

1:100 PROPOSED ROOF VOID FLOOR PLAN

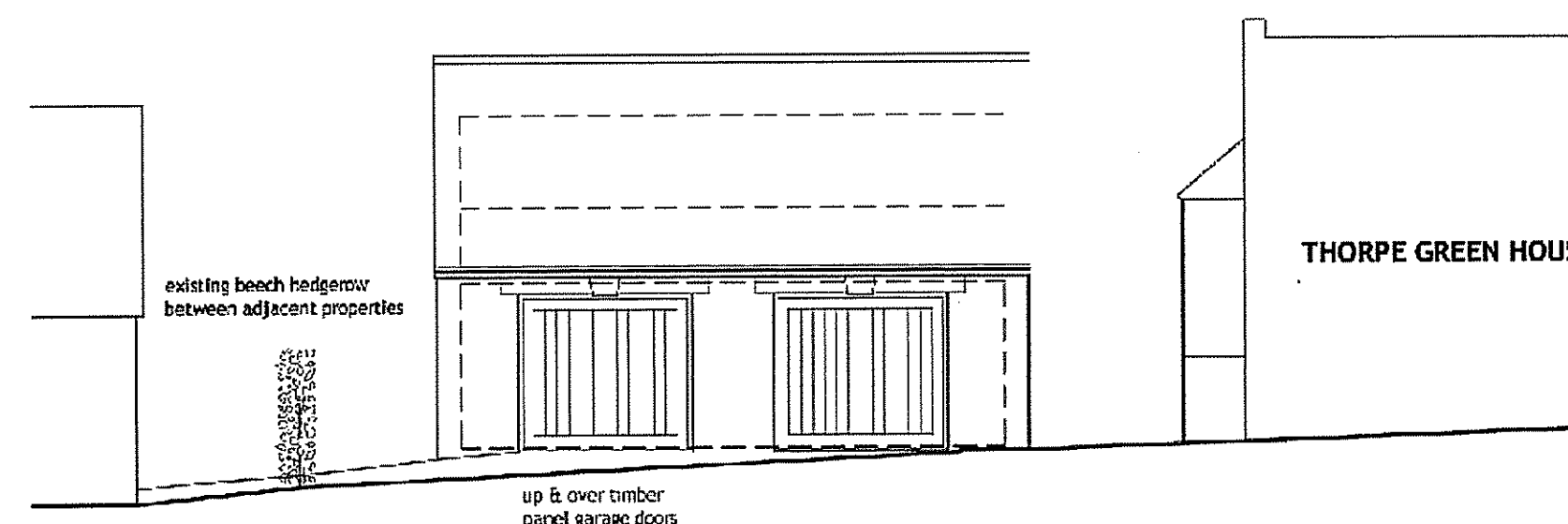

1:100 PROPOSED NORTH ELEVATION

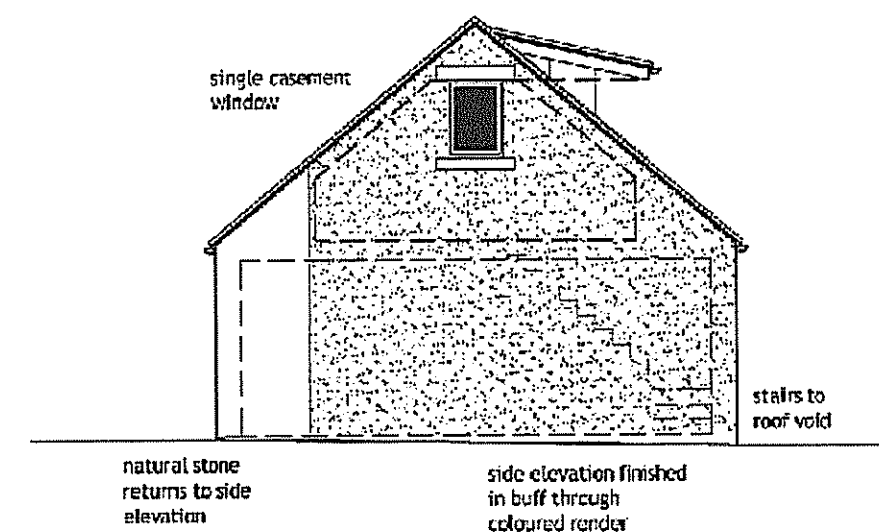

1:100 PROPOSED WEST ELEVATION

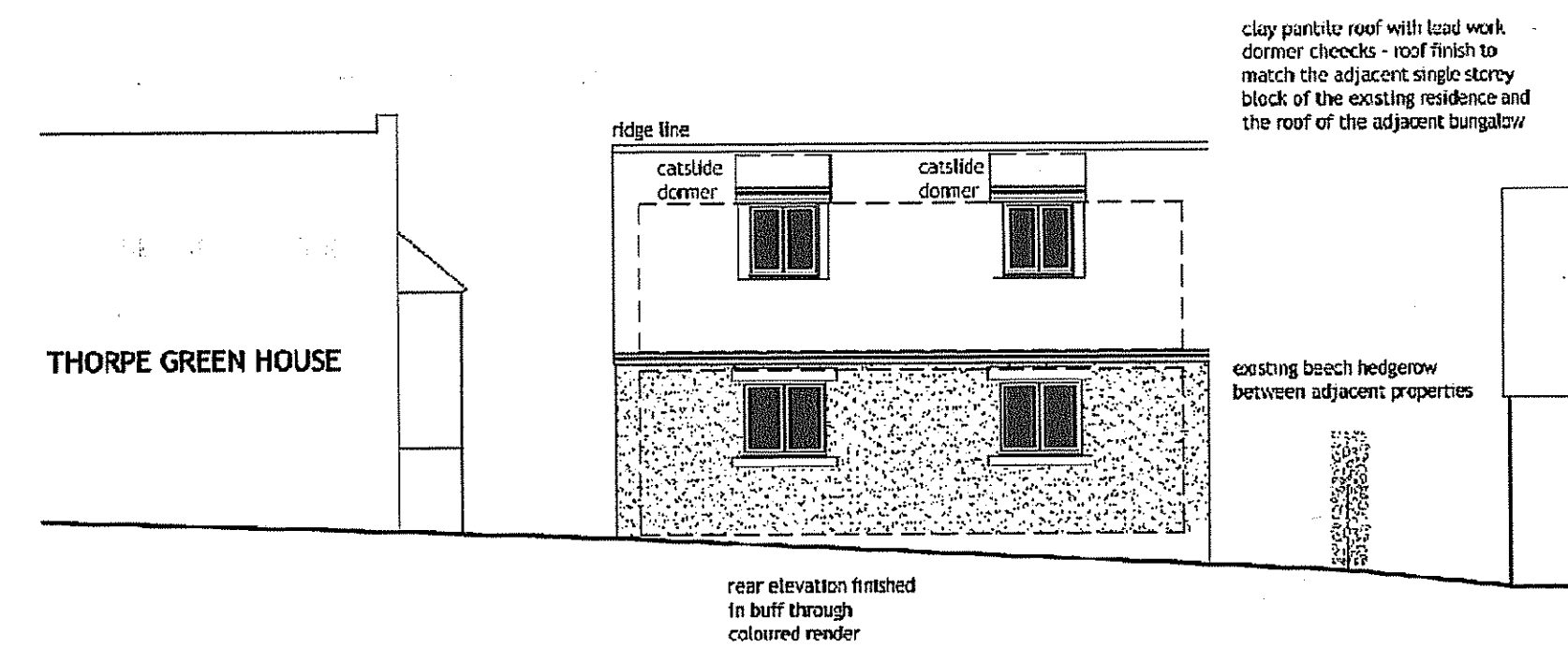

1:100 PROPOSED SOUTH ELEVATION

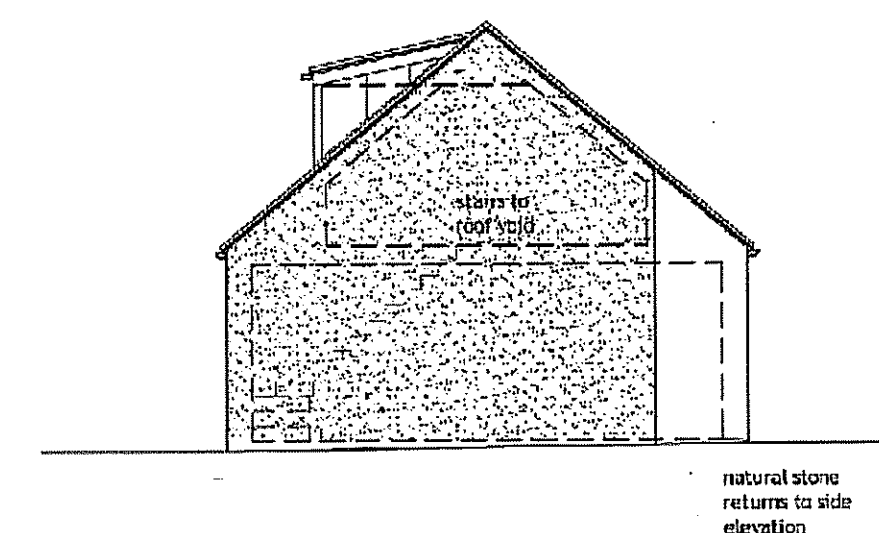

1:100 PROPOSED EAST ELEVATION

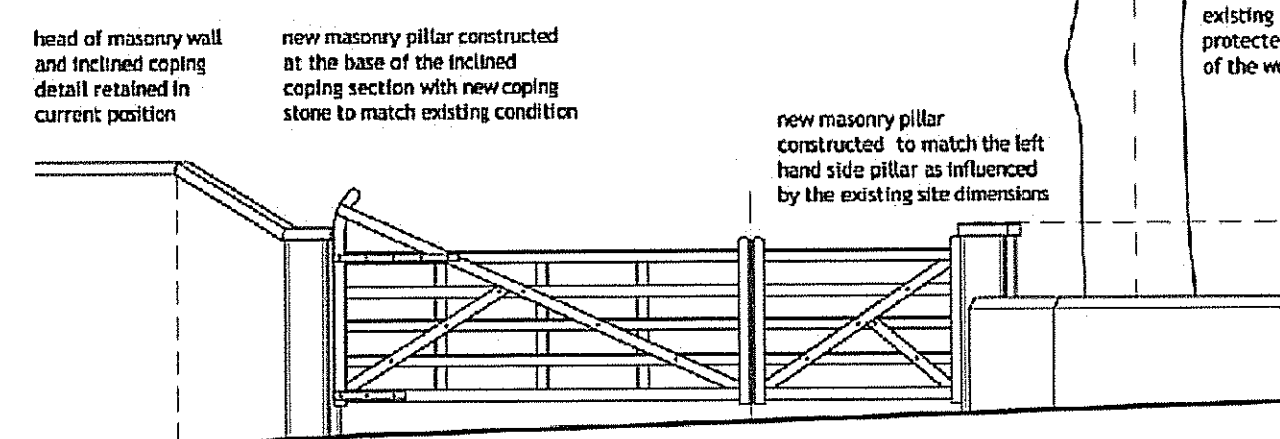

1:50 PROPOSED SITE ENTRANCE



PHOTOGRAPH OF CURRENT SITE ENTRANCE: 26 APRIL 2012

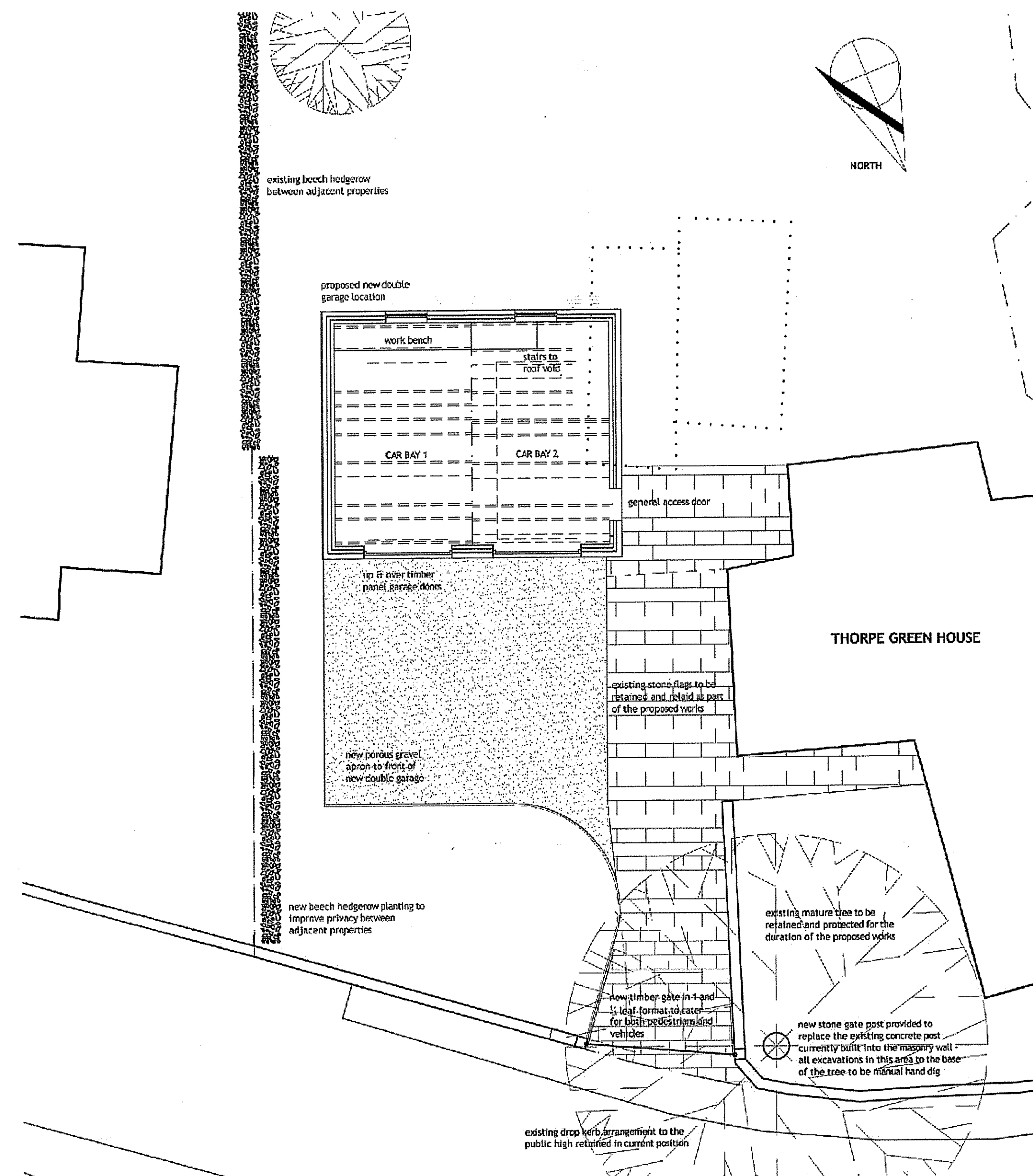

1:100 PROPOSED GROUND FLOOR PLAN

NYM/PA
- 8 JUN 2012

PROPOSED CONSTRUCTION MATERIALS:

- ROOF: CLAY PANTILE ROOF COVER.
- DORMER WINDOWS: CATSLIDE DORMER WINDOW CONSTRUCTION WITH LEAD WORK CHEEKS AND PAINTED HARDWOOD WINDOWS TO MATCH EXISTING RESIDENCE.
- WALLS: NATURAL STONE, COURSED MASONRY CAVITY WALL CONSTRUCTION TO THE FRONT OF THE GARAGE AND RETURNS OF THE SIDE WALLS. FEATURE KEYSTONE MASONRY LINTOLS TO THE HEAD OF EACH DOOR TO THE DOUBLE GARAGE.
- REMAINING SIDE WALLS AND REAR ELEVATION FINISHED IN BUFF COLOURED THROUGH COLOUR RENDER.
- DOORS: VERTICAL BOARDED PAINTED HARDWOOD DOORS TO MATCH EXISTING RESIDENCE.
- WINDOWS: PAINTED HARDWOOD WINDOWS TO MATCH EXISTING RESIDENCE.
- EXTERNAL HARD SURFACES: NATURAL STONE FLAGS TO DRIVE TO BE RETAINED AND EXTENDED AS SHOWN. POROUS GRAVEL SURFACE WITH TERAM FILTER LAYER BELOW TO BE PROVIDED TO THE FRONT APRON OF THE NEW DOUBLE GARAGE - NOMINAL REMOVAL OF EXISTING TURF REQUIRED TO SET OUT NEW APRON AREA.

REVISION STATUS

REVISION A . 8 JUNE 2012 . JD

Photograph of existing site entrance included along with a drawing illustrating the widened entrance, new gate and replacement stone pillars.

JOURNEYMAN DESIGN

PROJECT THORPE GREEN HOUSE

CLIENT MR & MRS VERRILL
THORPE GREEN HOUSE
ROBIN HOOD'S BAY
YO22 4TW

TITLE PROPOSED INTERNAL FLOOR PLANS & EXTERNAL ELEVATIONS

STATUS	DATE	SCALE	REV
PLANNING	02.05.2012	1:100 / 1:50 @ A1	A

DRAWING NO. TG PL-03

THIS DRAWING IS FOR PLANNING PURPOSES ONLY AND NO OTHER USE. ALL DIMENSIONS SHOWN ARE PROVISIONAL AND ARE SUBJECT TO ON SITE CONFIRMATION AT THE START OF THE CONSTRUCTION STAGE - ANY DISCREPANCIES ARE TO BE REPORTED TO THE EMPLOYER IMMEDIATELY.

UNITY CENTRE . 85 BOLE HILL ROAD
SHEFFIELD . S6 5DD
T: 0114 2854433
M: 07983 518982

JOURNEYMANDESIGN.CO.UK

1:200 EXISTING SITE ARRANGEMENT

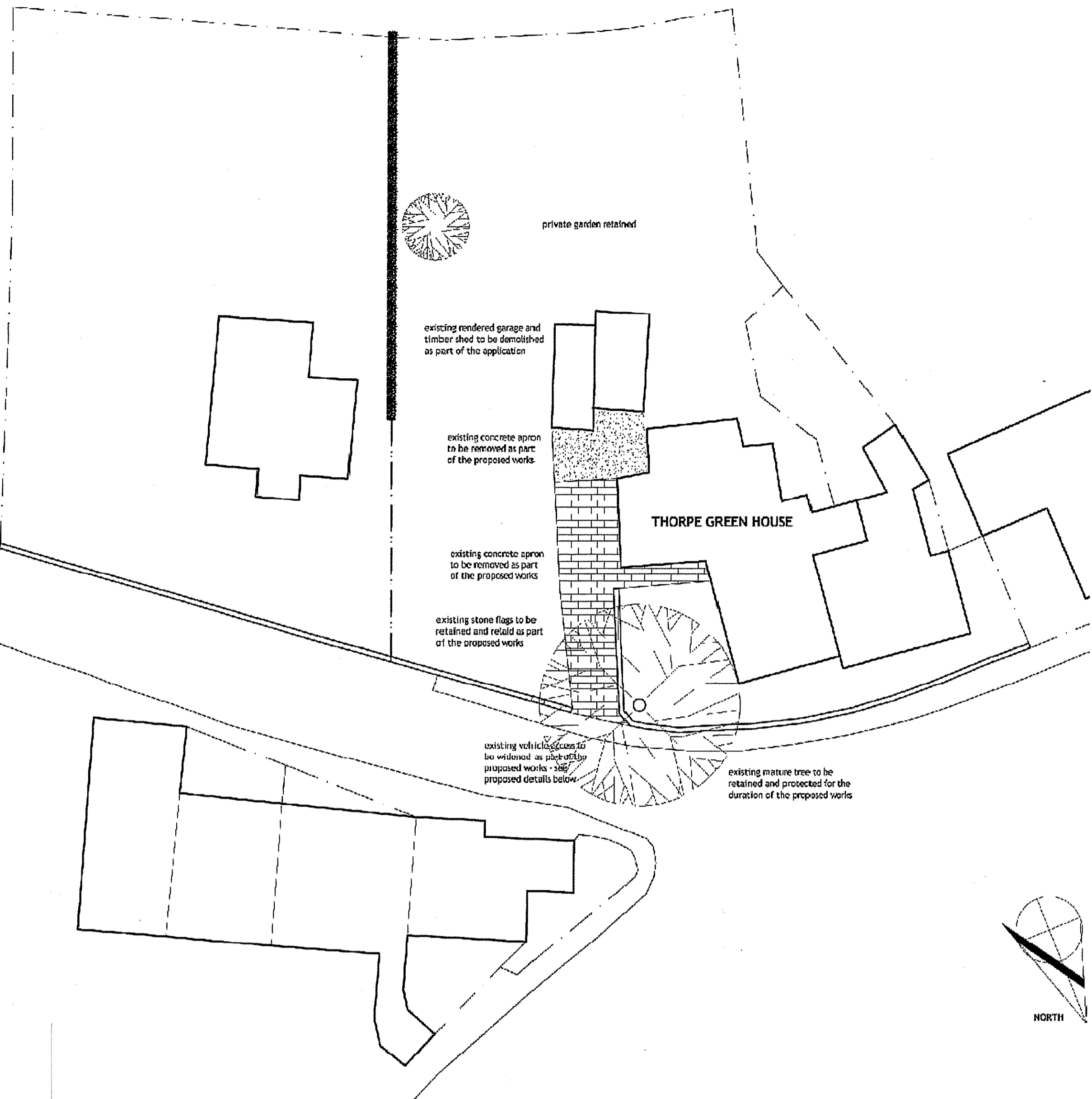

1:200 PROPOSED SITE ARRANGEMENT

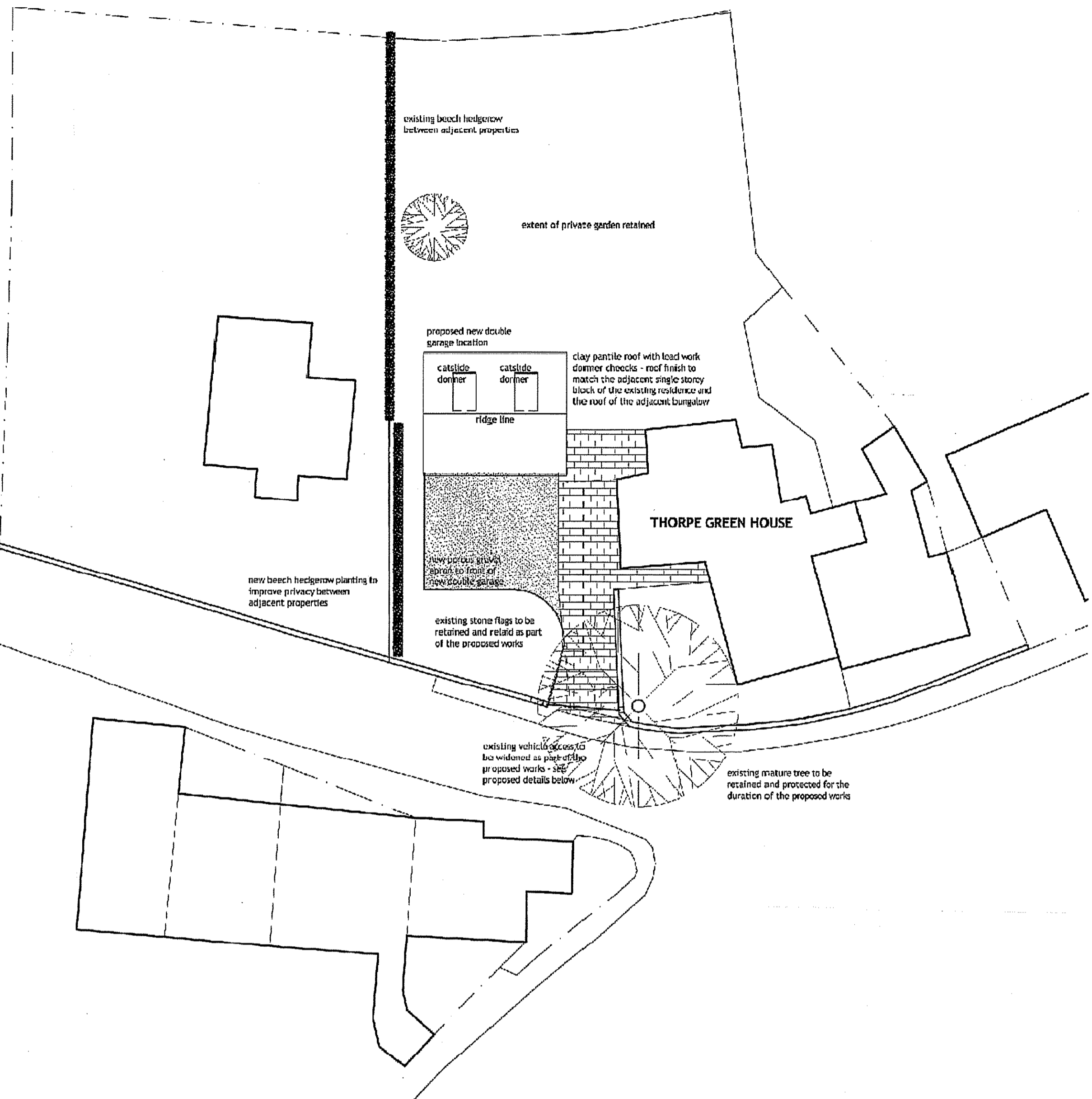

1:25 EXISTING VEHICLE ACCESS

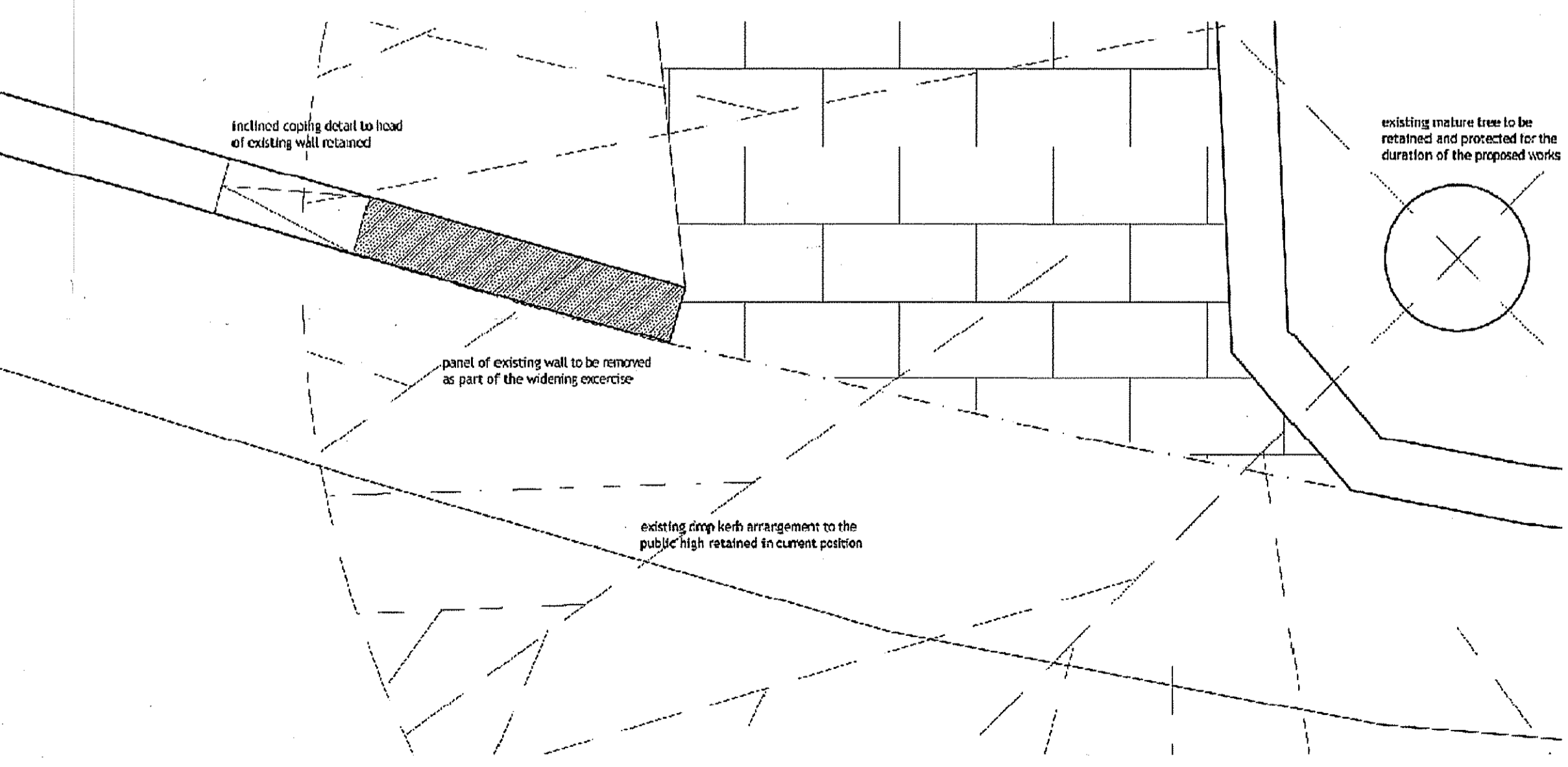

1:25 PROPOSED VEHICLE ACCESS

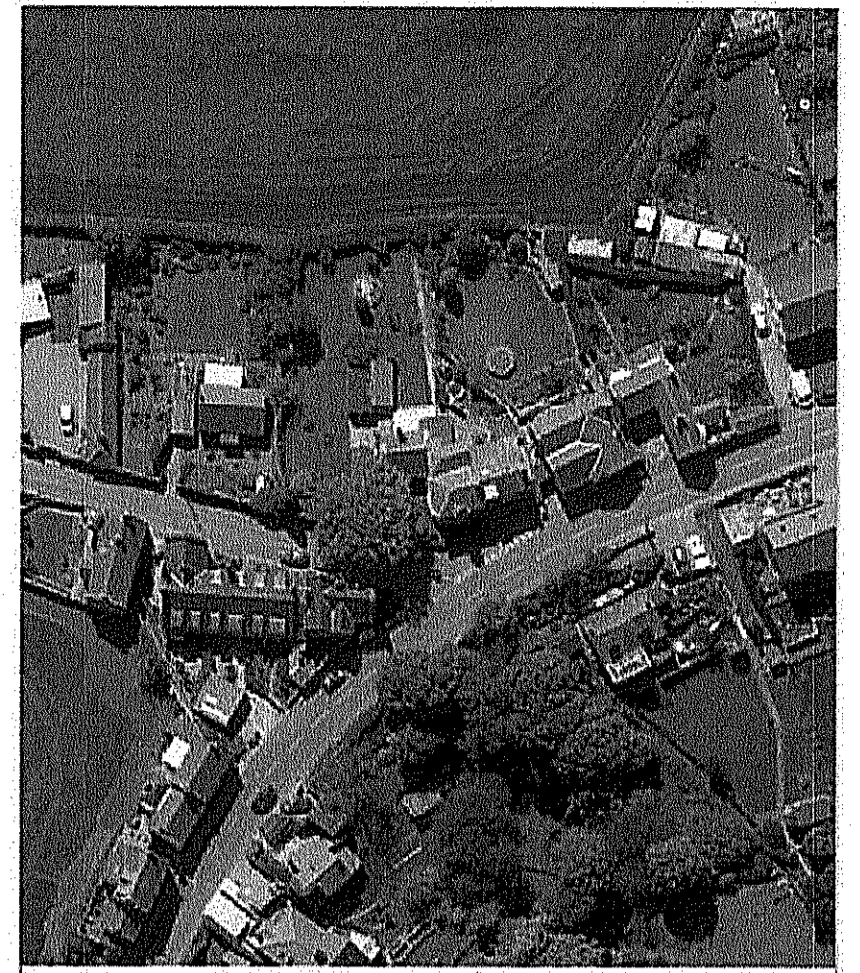
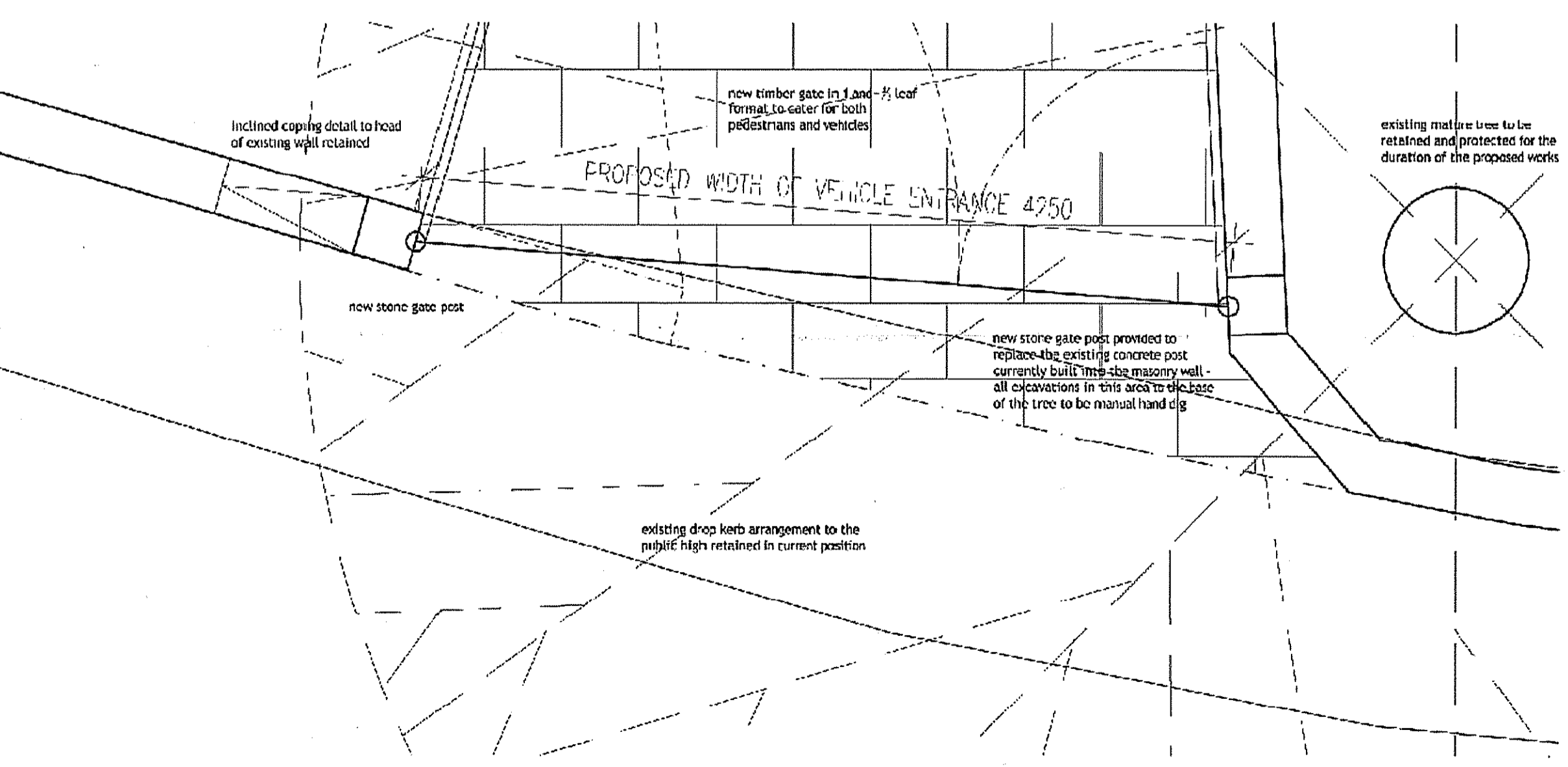

EXISTING AERIAL VIEW OF THE SITE ORIENTATED TO MATCH THE LAYOUT OF THESE PLANS

JOURNEYMAN DESIGN

PROJECT **THORPE GREEN HOUSE**

CLIENT **MR & MRS VERRILL
THORPE GREEN HOUSE
ROBIN HOOD'S BAY
YO22 4TW**

TITLE **EXISTING & PROPOSED SITE PLANS AND
PROPOSED GATE WIDENING DETAIL**

STATUS	DATE	SCALE	REV
PLANNING	02.05.2012	1:200 / 1:25 @ A1	

DRAWING NO. **TGH PL-02**

THIS DRAWING IS FOR PLANNING PURPOSES ONLY AND NO OTHER USE.
ALL DIMENSIONS SHOWN ARE PROVISIONAL AND ARE SUBJECT TO ON SITE CONFIRMATION AT THE START OF THE CONSTRUCTION STAGE - ANY DISCREPANCIES ARE TO BE REPORTED TO THE EMPLOYER IMMEDIATELY.

UNITY CENTRE . 85 BOLE HILL ROAD
SHEFFIELD . S16 3SD
T: 0114 2854433
M: 07983 518082
JOURNEYMANDESIGN.CO.UK

NYM/NPA
15 MAY 2012

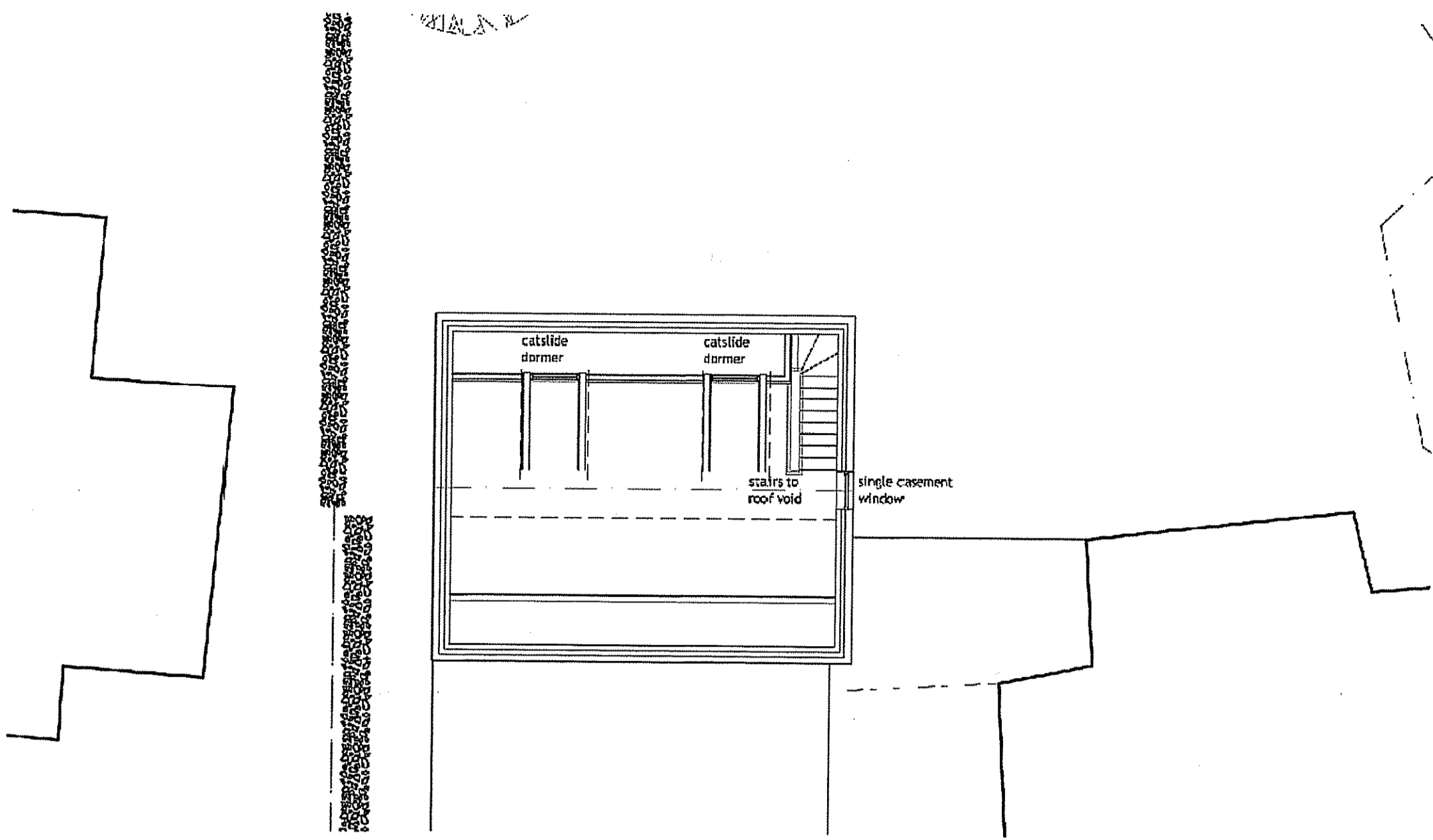

1:100 PROPOSED ROOF VOID FLOOR PLAN

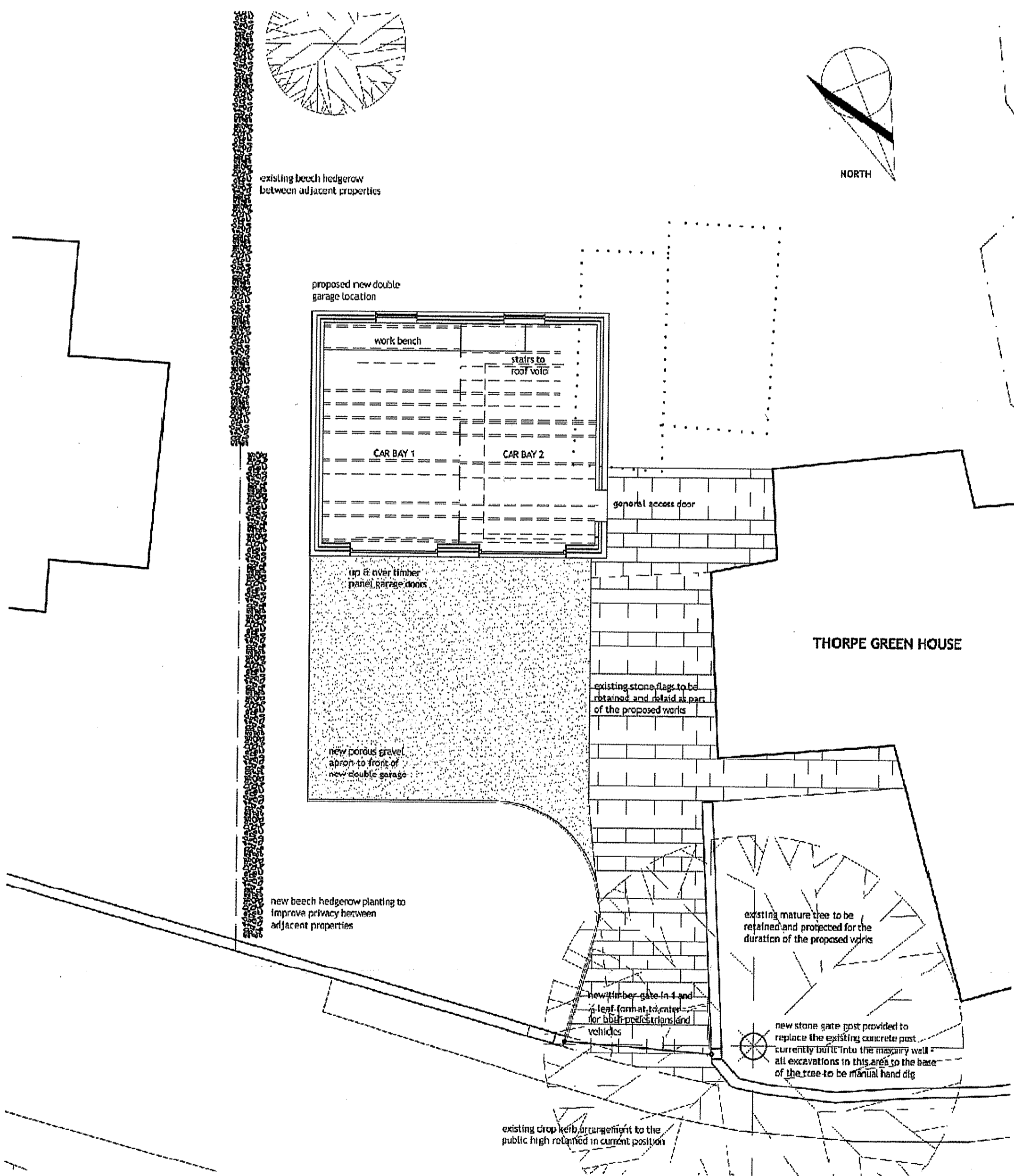

1:100 PROPOSED GROUND FLOOR PLAN

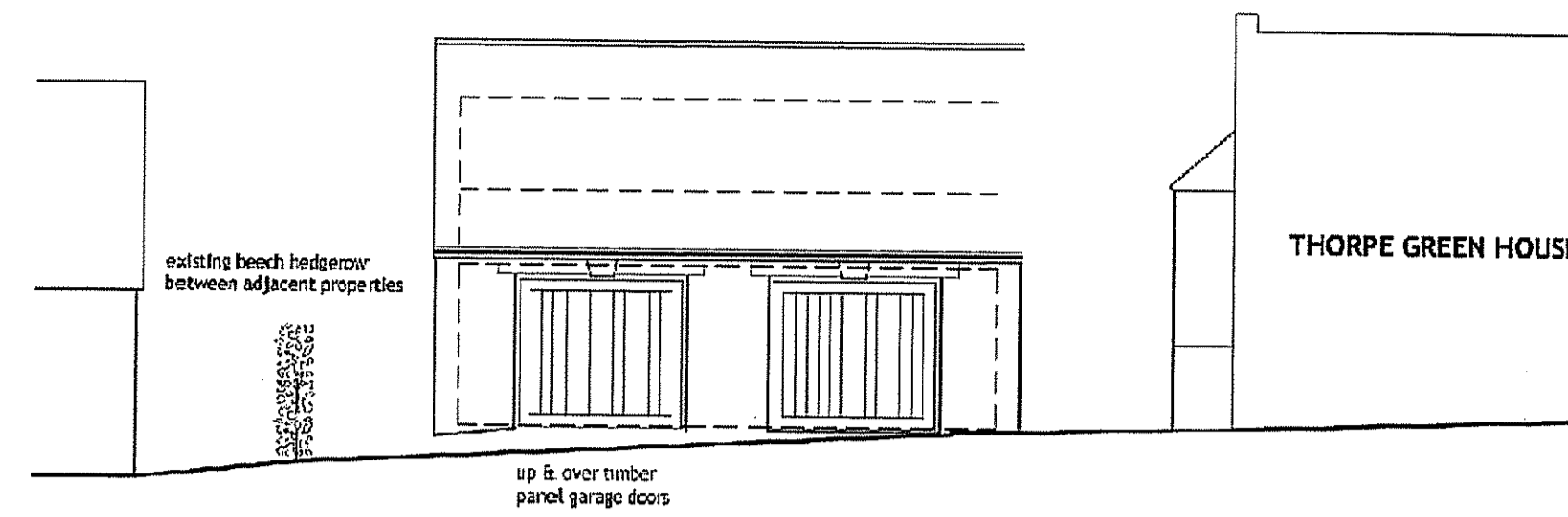

1:100 PROPOSED NORTH ELEVATION

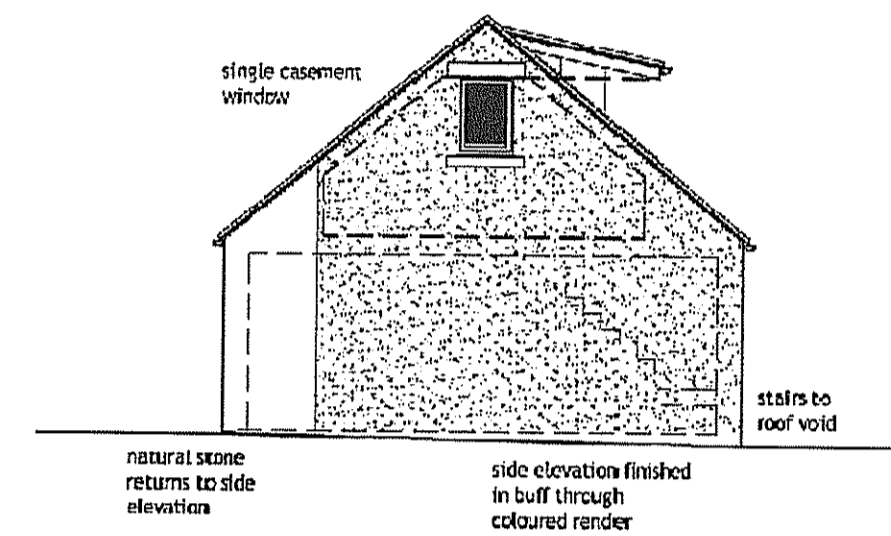

1:100 PROPOSED WEST ELEVATION

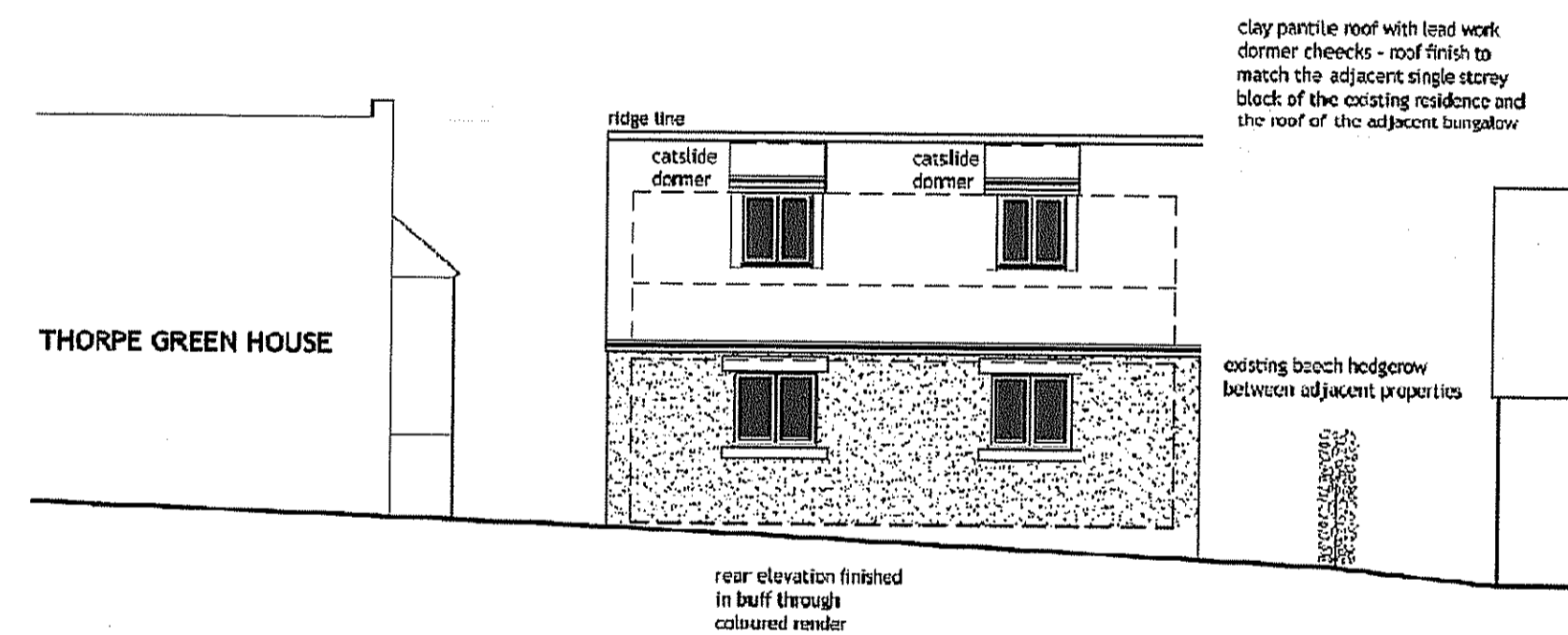

1:100 PROPOSED SOUTH ELEVATION

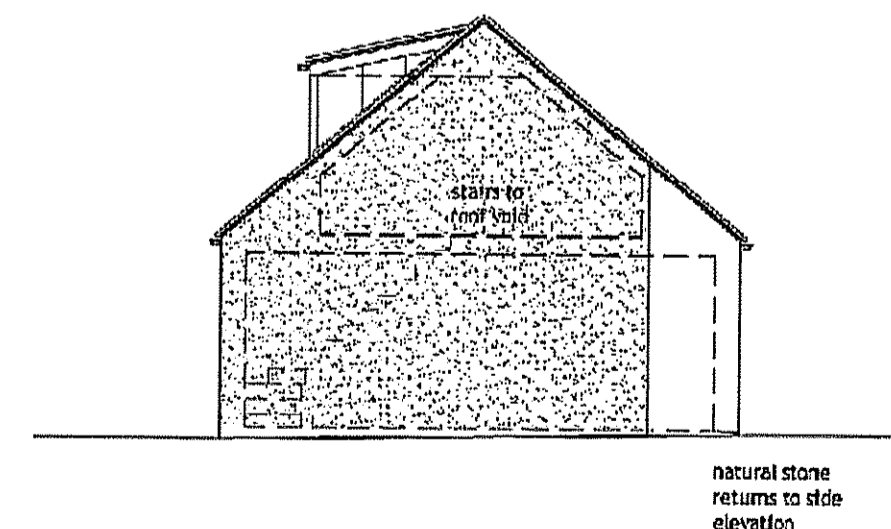

1:100 PROPOSED EAST ELEVATION

PROPOSED CONSTRUCTION MATERIALS:

- ROOF:
CLAY PANTILE ROOF COVER.
- DORMER WINDOWS:
CATSLIDE DORMER WINDOW CONSTRUCTION WITH LEAD WORK CHEEKS AND PAINTED HARDWOOD WINDOWS TO MATCH EXISTING RESIDENCE.
- WALLS:
NATURAL STONE, COURSED MASONRY CAVITY WALL CONSTRUCTION TO THE FRONT OF THE GARAGE AND RETURNS OF THE SIDE WALLS. FEATURE KEYSTONE MASONRY LINTOLS TO THE HEAD OF EACH DOOR TO THE DOUBLE GARAGE.
- REMAINING SIDE WALLS AND REAR ELEVATION FINISHED IN BUFF COLOURED THROUGH COLOUR RENDER.
- DOORS:
VERTICAL BOARDED PAINTED HARDWOOD DOORS TO MATCH EXISTING RESIDENCE.
- WINDOWS:
PAINTED HARDWOOD WINDOWS TO MATCH EXISTING RESIDENCE.
- EXTERNAL HARD SURFACES:
NATURAL STONE FLAGS TO DRIVE TO BE RETAINED AND EXTENDED AS SHOWN. POROUS GRAVEL SURFACE WITH TERAM FILTER LAYER BELOW TO BE PROVIDED TO THE FRONT APRON OF THE NEW DOUBLE GARAGE - NOMINAL REMOVAL OF EXISTING TURF REQUIRED TO SET OUT NEW APRON AREA.

JOURNEYMAN DESIGN

PROJECT THORPE GREEN HOUSE

CLIENT MR & MRS VERRILL
THORPE GREEN HOUSE
ROBIN HOOD'S BAY
YO22 4TW

TITLE PROPOSED INTERNAL FLOOR PLANS & EXTERNAL ELEVATIONS

STATUS	DATE	SCALE	REV
PLANNING	02.05.2012	1:100 @ A1	

DRAWING NO. TG PL-03

THIS DRAWING IS FOR PLANNING PURPOSES ONLY AND NO OTHER USE.
ALL DIMENSIONS SHOWN ARE PROVISIONAL AND ARE SUBJECT TO ON SITE CONFIRMATION AT THE START OF THE CONSTRUCTION STAGE - ANY DISCREPANCIES ARE TO BE REPORTED TO THE EMPLOYER IMMEDIATELY.

UNITY CENTRE, 85 BOLE HILL ROAD
SHEFFIELD, S6 3DD
T: 0114 2854433
M: 07583 518082
JOURNEYMANDESIGN.CO.UK

NYM/PA
15 MAR 2012