

NYM / 2012 / 0366 / FL 3

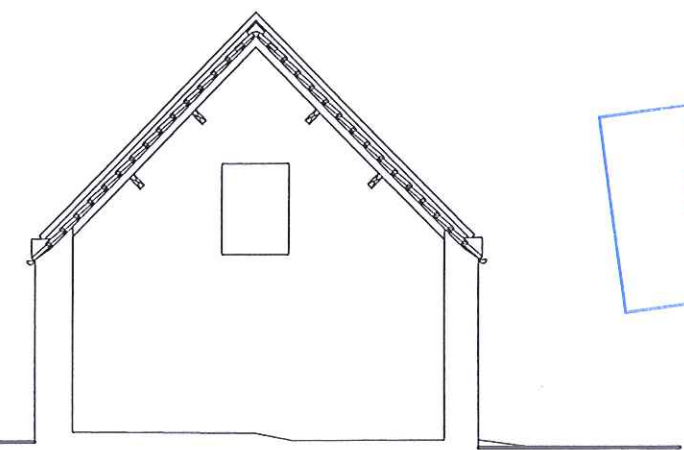
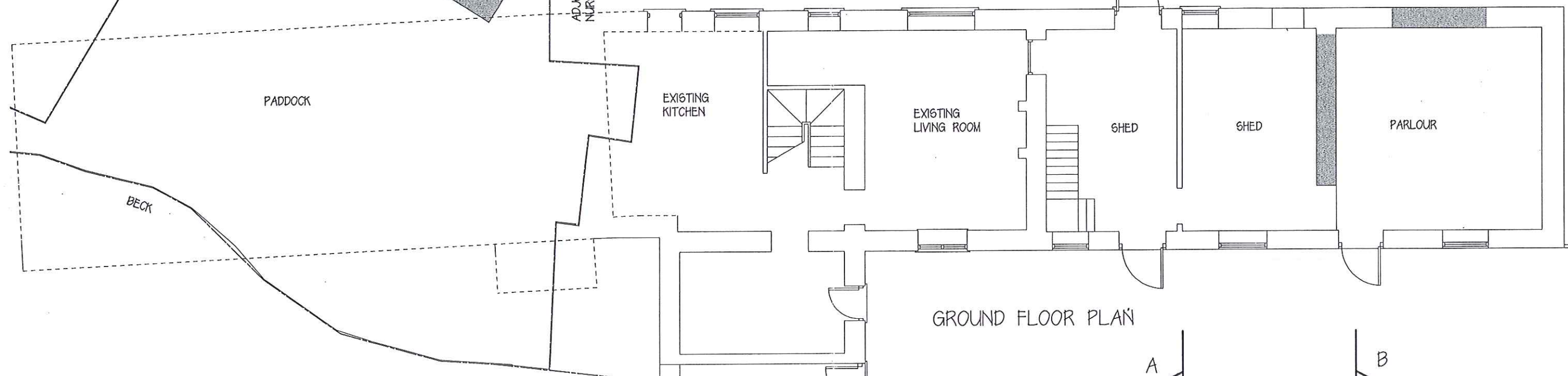
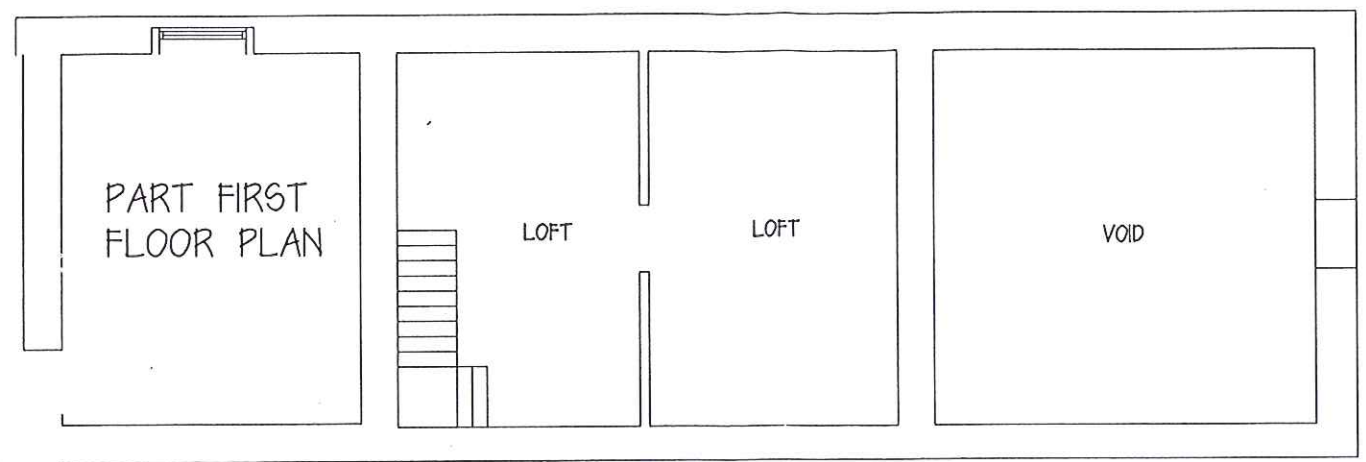
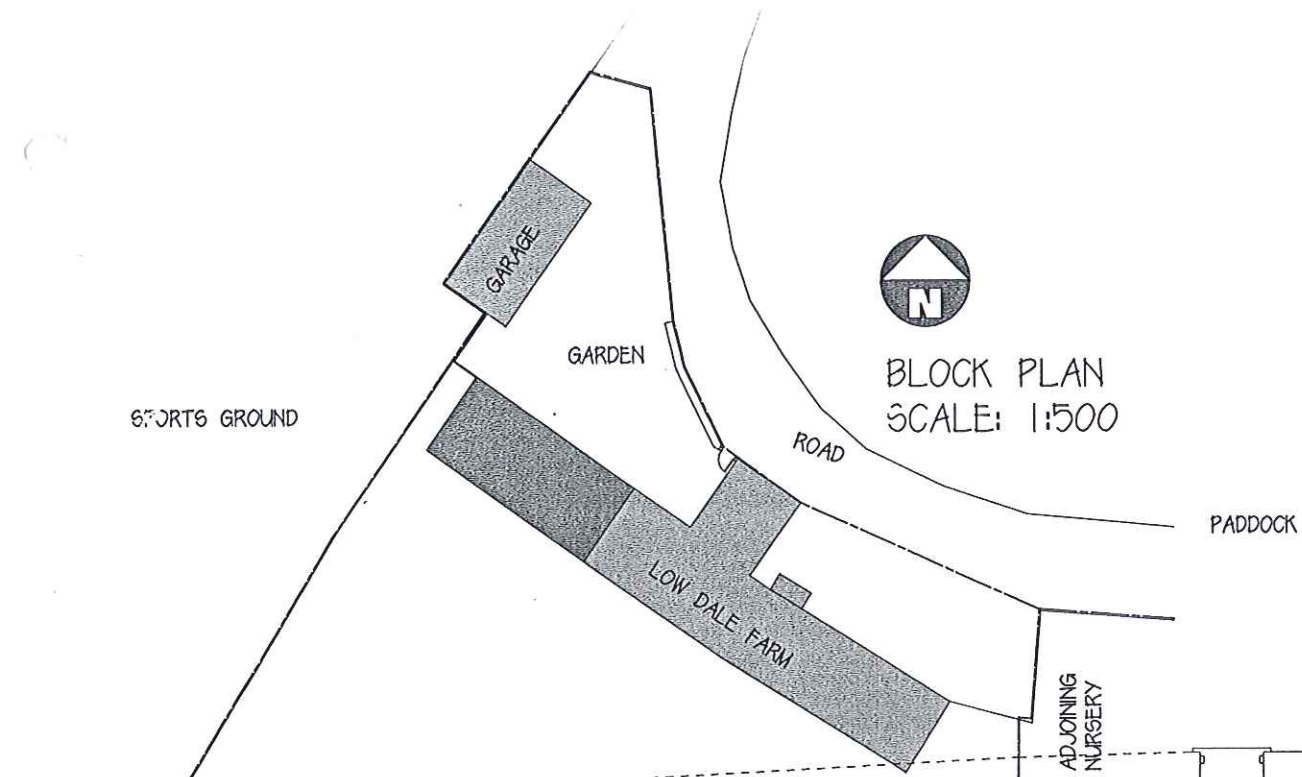

NYMNPA
25 MAY 2012

EXISTING MATERIALS:
DRESSED STONE WALLS, WINDOW HEADS AND SILLS
TIMBER SIDE HUNG OPENING CASEMENT WINDOWS AND DOORS SET IN REVEALS
BLACK RAINWATER GOODS ON RISE AND FALL SPIKES (NO 'BARGEBOARDS')
CLAY PANTILES WITH WATER TABLING

WALLS REMOVED SHOWN SHADED

PROPOSED ALTERATIONS TO LOW DALE FARM, SLEIGHTS, YO22 0AF
FOR MR & MRS PETER DIXON. MARCH 2012
DRAWING 01A EXISTING PLANS AND SECTION SCALE: 1:100 @A3
David Ward Architectural Ltd 01653 658 229



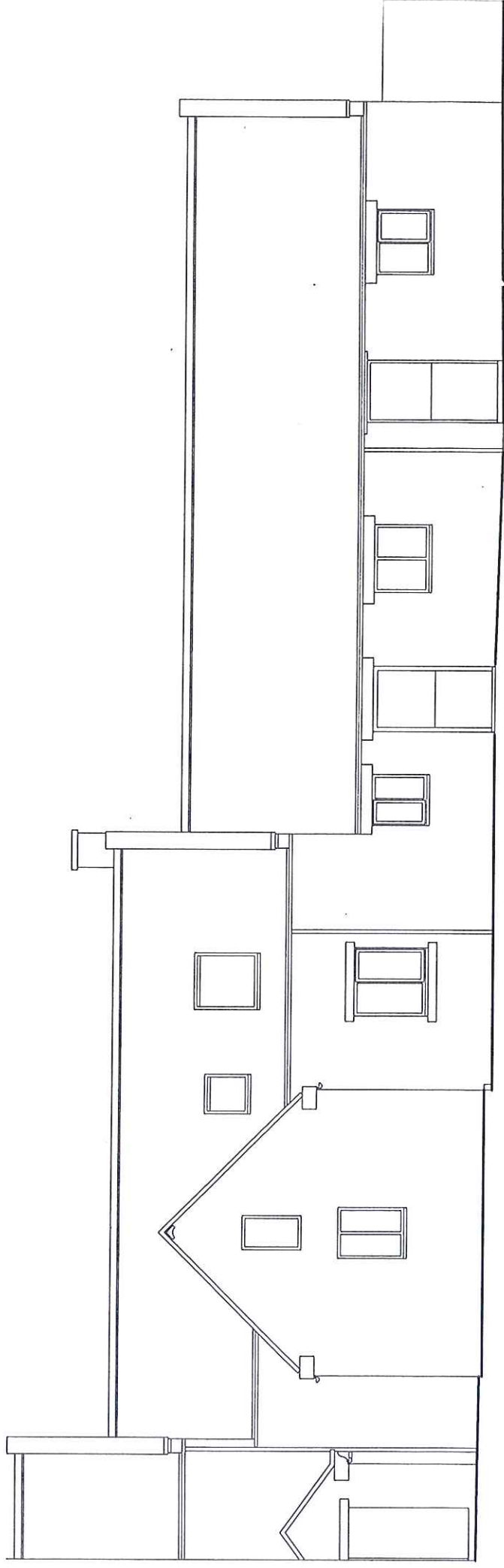

NORTH ELEVATION

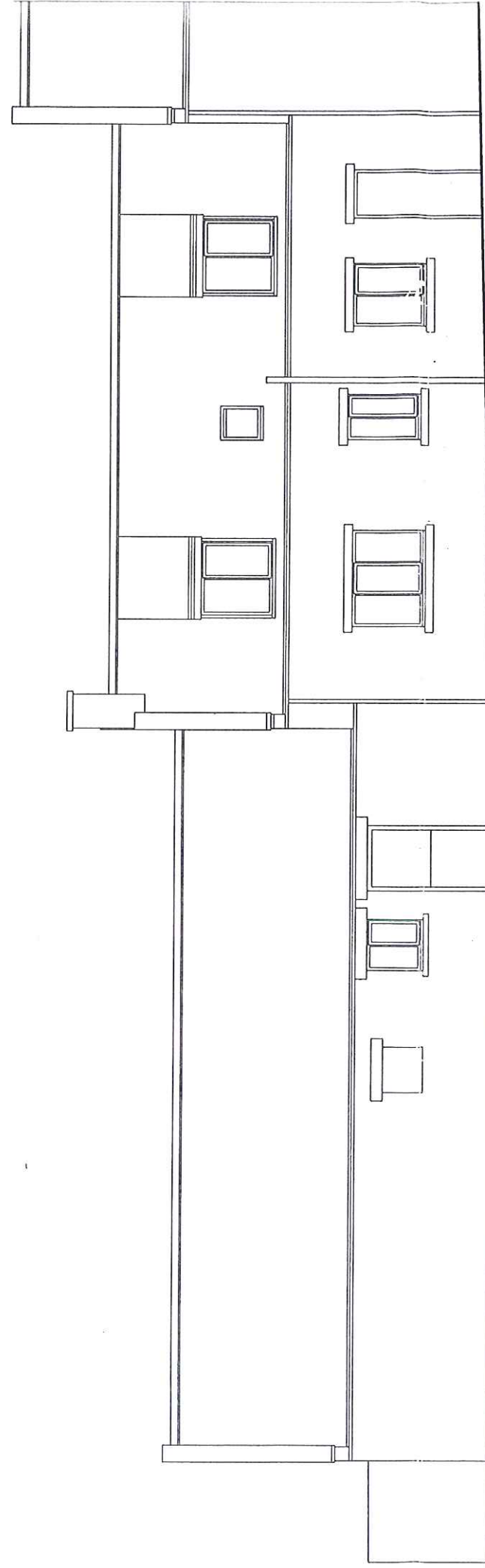

SOUTH ELEVATION

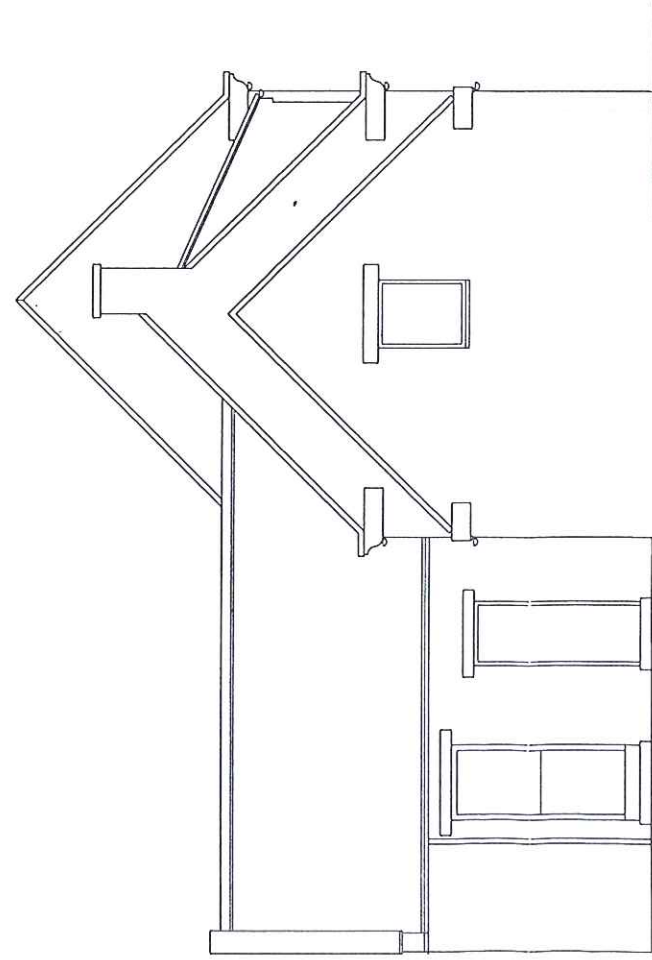

WEST ELEVATION

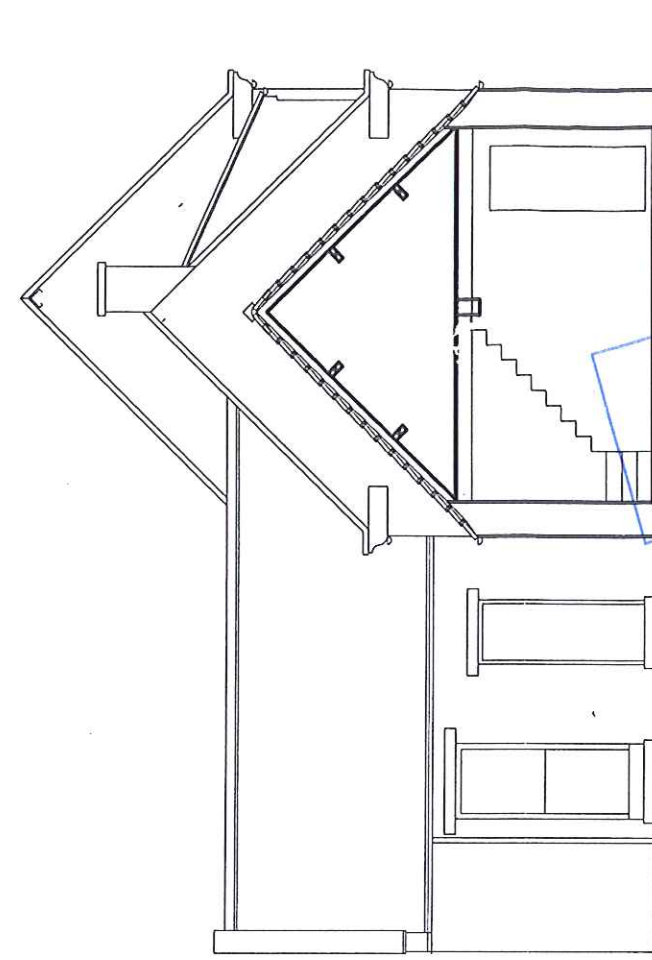

SECTION AA

NYM/PA
25 MAY 2012

NYM / 2012 / 0 3 6 6 / FL

PROPOSED ALTERATIONS TO LOW DALE FARM, SLEIGHTS, YO22 0AF
FOR MR & MRS PETER DIXON. MARCH 2012
DRAWING 02A EXISTING ELEVATIONS AND SECTION SCALE: 1:100 @A3
David Ward Architectural Ltd 01653 658 229

NYM / 2012 / 0366 / FL

PROPOSED MATERIALS:
DRESSED STONE WALLS, WINDOW HEADS AND SILLS
TIMBER SIDE HUNG OPENING CASEMENT WINDOWS AND DOORS SET IN REVEALS,
SOME EXTERNAL TIMBER SHUTTERING TO NEW OPENINGS
BLACK RAINWATER GOODS ON RISE AND FALL SPIKES (NO BARGEBOARDS)
CLAY PANTILES WITH WATER TABLING
VELUX ROOF LIGHTS, METAL FLUE
NEW WALLS SHOWN SHADED

PADDOCK

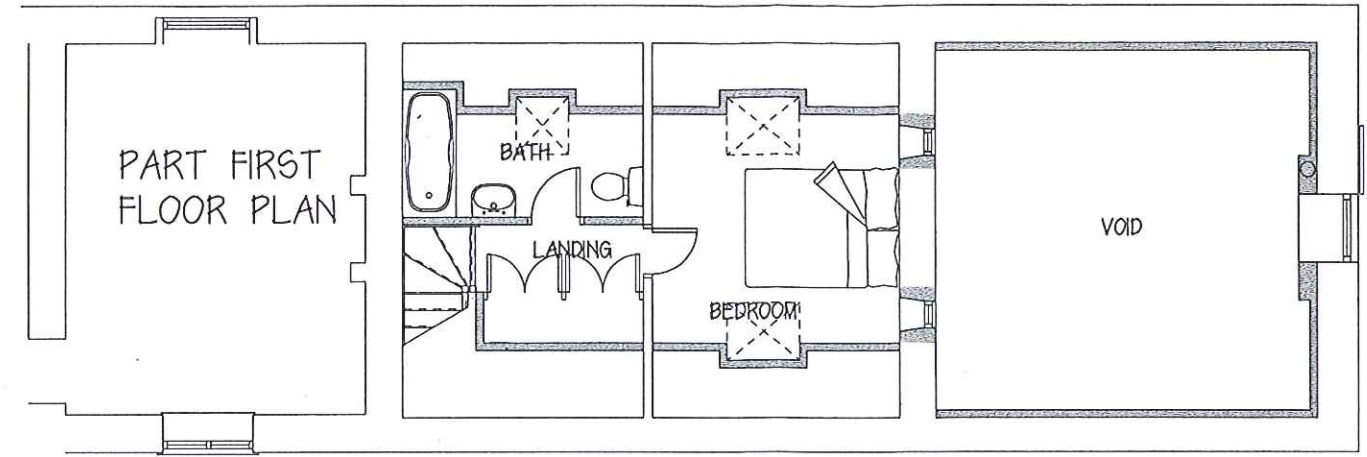

GROUND FLOOR PLAN

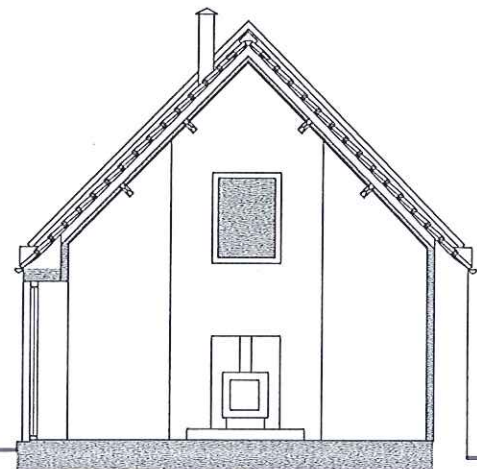
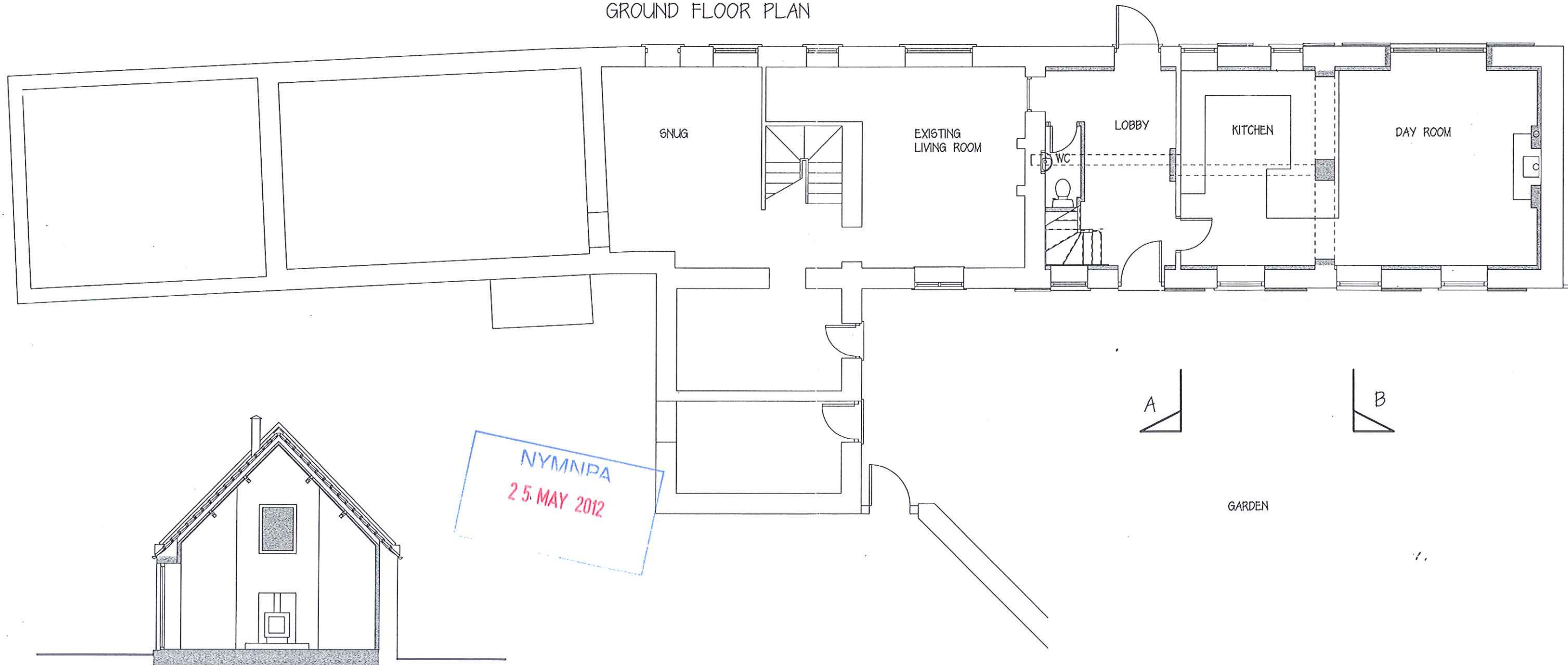

SECTION BB

NYM/NPA
25 MAY 2012

PROPOSED ALTERATIONS TO LOW DALE FARM, SLEIGHTS, YO22 0AF
FOR MR & MRS PETER DIXON. MAY 2012
DRAWING 3B PROPOSED PLANS AND SECTION SCALE: 1:100 @A3
David Ward Architectural Ltd 01653 658 229



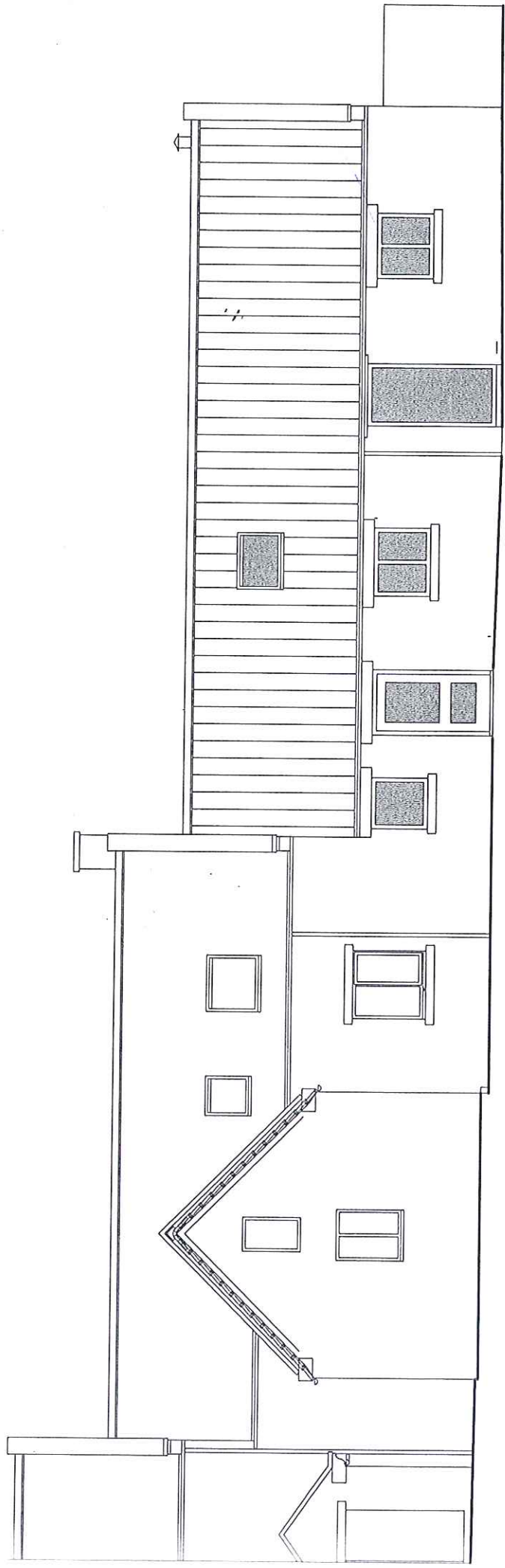

NORTH ELEVATION

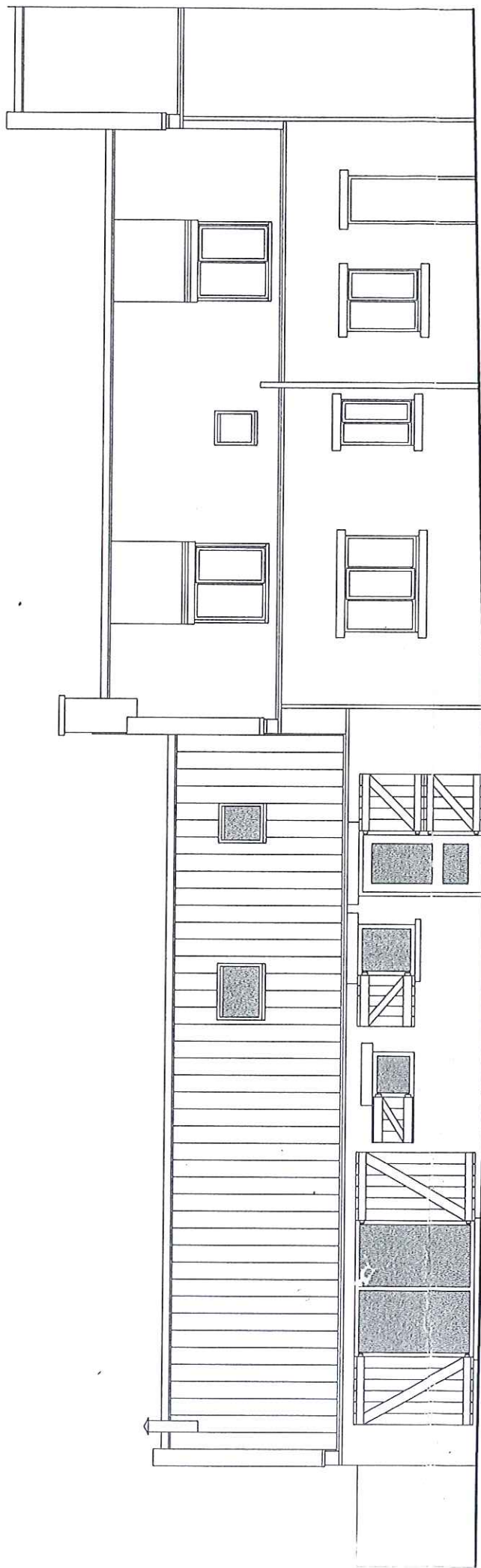

SOUTH ELEVATION

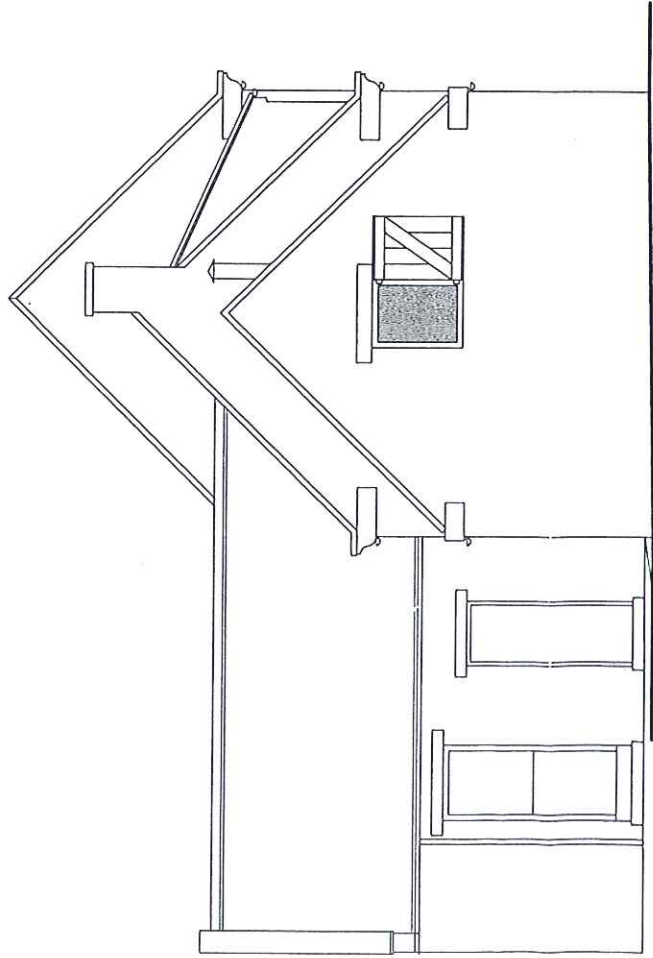

WEST ELEVATION

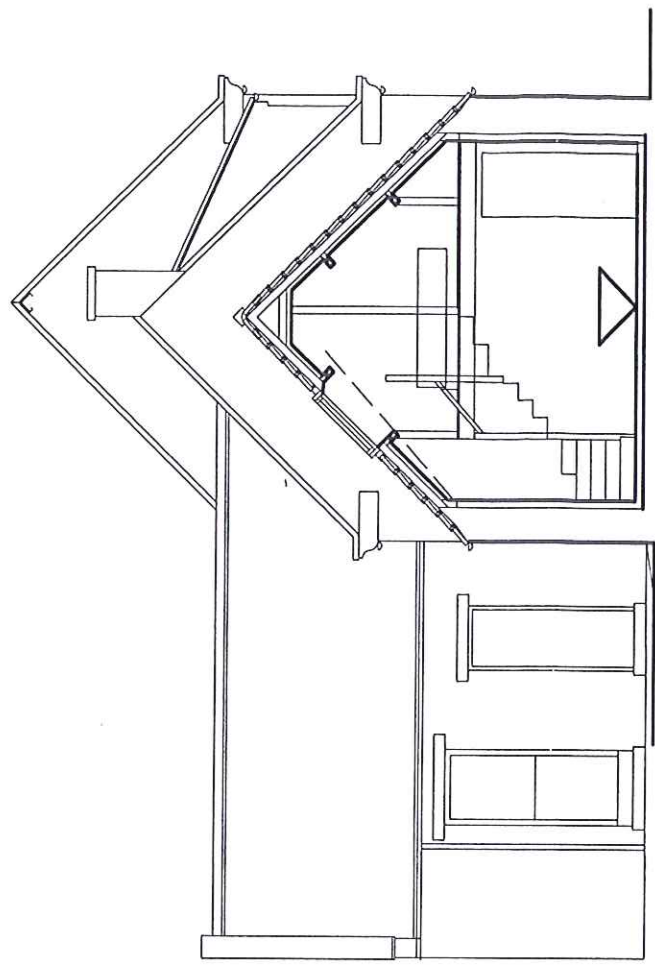

SECTION AA

PROPOSED NEW FLOOR
AT SAME FLOOR LEVEL
AS EXISTING HOUSE

NYM/PA
25 MAY 2012

PROPOSED ALTERATIONS TO LOW DALE FARM, SLEIGHTS, YO22 0AF
FOR MR & MRS PETER DIXON. MAY 2012
DRAWING 04B PROPOSED ELEVATIONS AND SECTION SCALE: 1:100 @A3
David Ward Architectural Ltd 01653 658 229

NYM / 2012 / 0366 / PL