

## Amendments

- Amended layout of buildings/outside areas
- Additional background information
- Amended design
- Revised access arrangements
- Change of description of proposed development
- Change in site boundaries
- Other (as specified below)

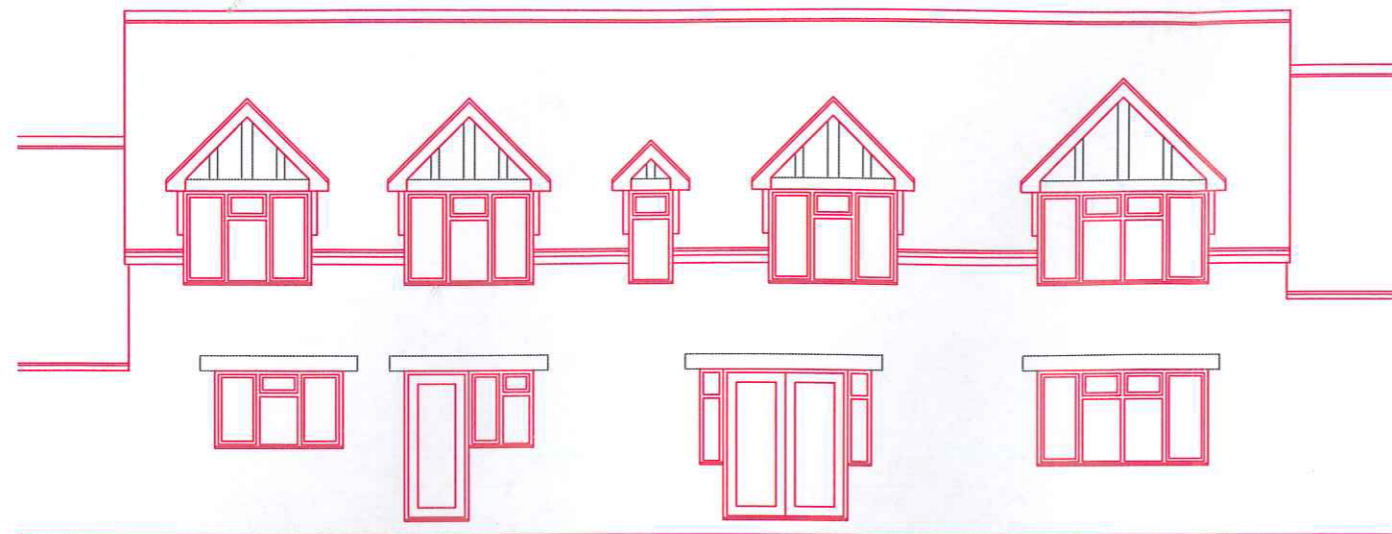

Existing Rear Elevation

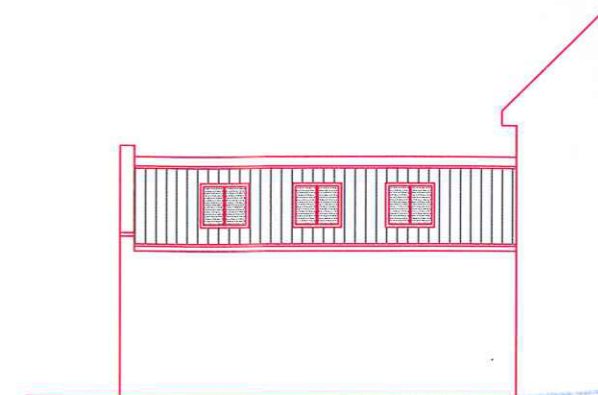

Proposed Side Elevation



Proposed Rear Elevation

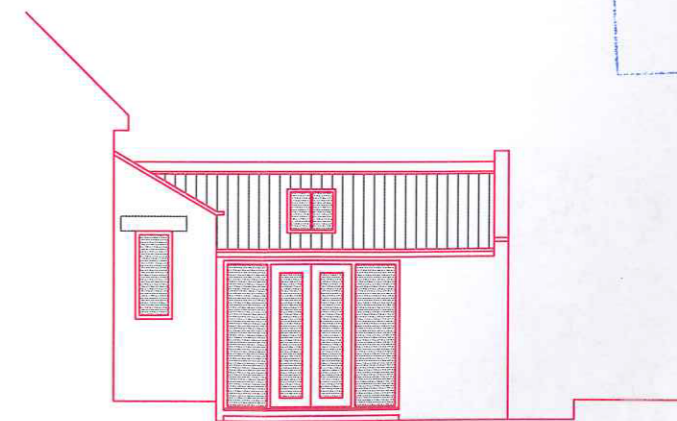

Proposed Side Elevation

**AMENDED**  
Notes

NYMNPA  
03 SEP 2012

REV A: lean to roof amended for planning

134 Stepney Road, Scarborough, North Yorkshire, YO12 5NH,

Do not scale from these plans, use all dimensions given, all dimensions to be checked on site prior to work commencing  
These plans are for the purposes of obtaining planning permission and building regulations approval only. Copyright 2011



**Martin Elwick**  
Architecture & Design

Drawing	Proposed extension, Low Moor Farm Elevations		
Drawing Number	Date	Scale @ A3	
LMF/03/A	Jul 12	1:100	