

NOTES **NYM / 2012 / 0601 / FL 4**

Based on Ordnance Survey 1:2500 Land-Line map with the permission of the Controller of HMSO (C) Crown Copyright 2011. All rights reserved, licence number 0100031673.

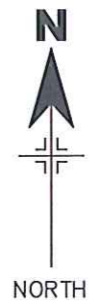

NYMNPA
24 AUG 2012

REVISIONS

CLIENT



TITLE

PROPOSED BOREHOLE SM11 LOCATION
DOVE'S NEST SITE
SITE CENTRE 489285 E, 505330 N

CONSULTANTS

- FWS CONSULTANTS LTD** Geological
- Paul Evans Surveying Ltd** (PES) Survey & CAD

Date 20.05.2012	Scale 1:10,000 @ A3	Plan No. DOVES NEST1
--------------------	------------------------	-------------------------

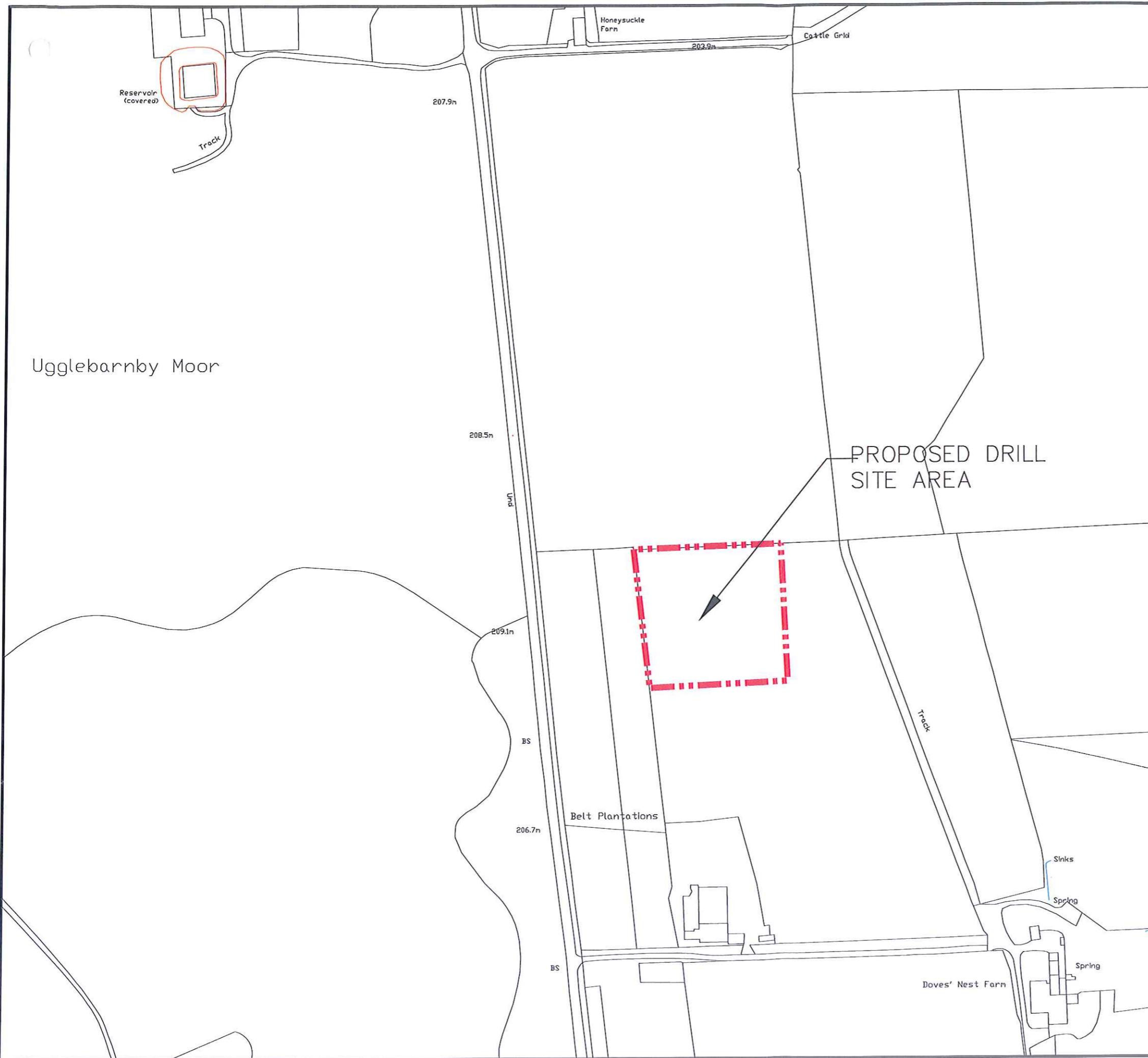

NOTES

NYM / 2012 / 0601 / PL 4

Based on Ordnance Survey 1:2500 Land-Line map with the permission of the Controller of HMSO (C) Crown Copyright 2011. All rights reserved, licence number 0100031673.



NYMNP
24 AUG 2012

REVISIONS

CLIENT



TITLE

PROPOSED BOREHOLE SM11 LOCATION
DOVE'S NEST SITE
SITE CENTRE 489285 E, 505330 N

CONSULTANTS

- FWS CONSULTANTS LTD** Geological
- Paul Evans Surveying Ltd** (PES) Survey & CAD

Date 20.05.2012	Scale 1:2500 @ A3	Plan No. DOVES NEST1
--------------------	----------------------	-------------------------

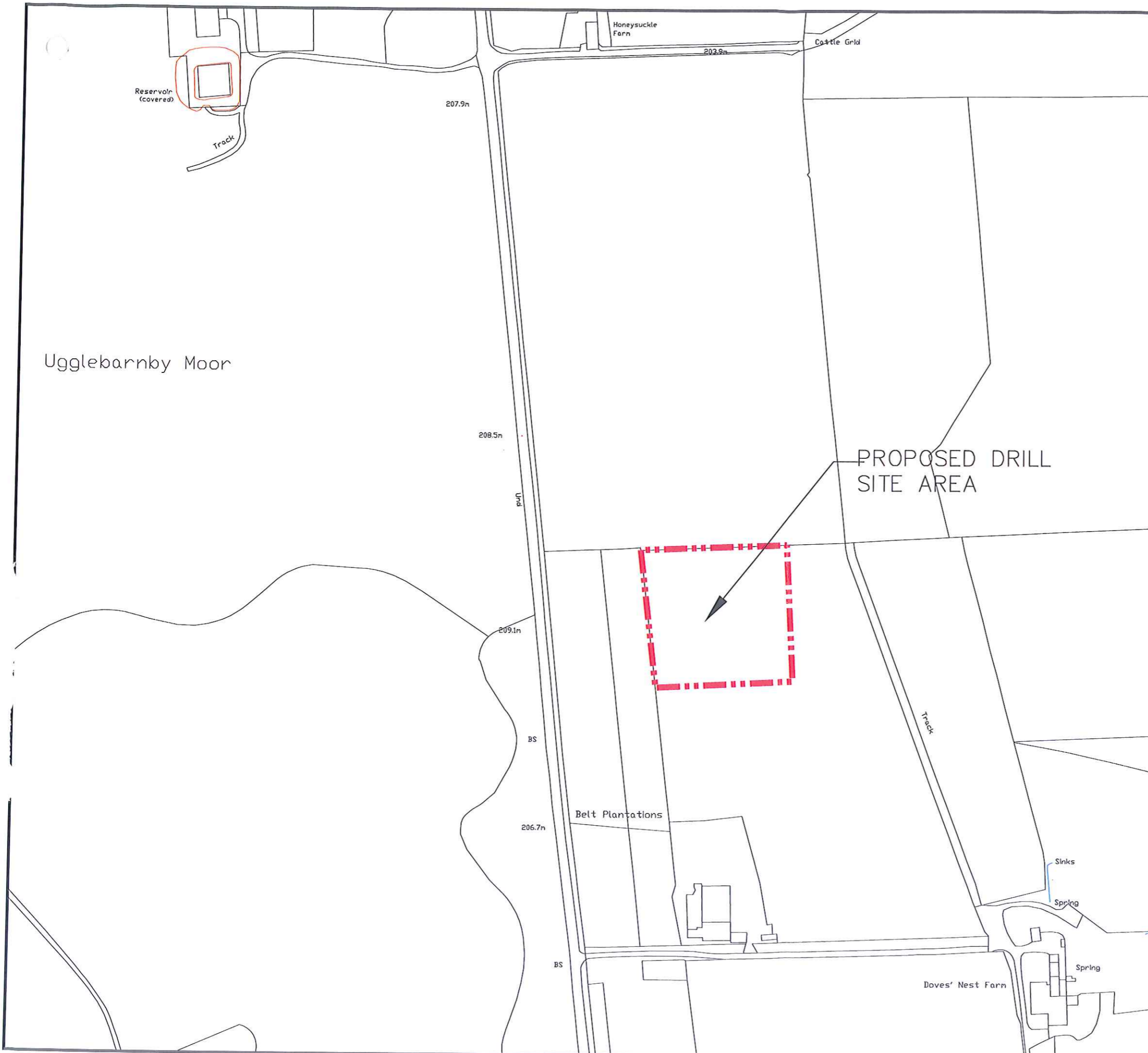

NOTES

NYM / 2012 / 0601 / FL

Based on Ordnance Survey 1:2500 Land-Line map with the permission of the Controller of HMSO (C) Crown Copyright 2011. All rights reserved, licence number 0100031673.

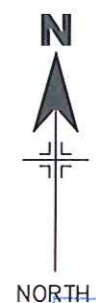

NYMNPA
24 AUG 2012

REVISIONS

CLIENT



TITLE

PROPOSED BOREHOLE SM11 LOCATION
DOVE'S NEST SITE
SITE CENTRE 489285 E, 505330 N

CONSULTANTS

- FWS CONSULTANTS LTD** Geological
- Paul Evans Surveying Ltd** Survey & CAD

Date 20.05.2012	Scale 1:2500 @ A3	Plan No. DOVES NEST1
--------------------	----------------------	-------------------------