

NYMNP
06 SEP 2012

ARCHITECTURAL DESIGN
richard winn

PROPOSED DEVELOPMENT COMPRISING SIX
CHALETS AT THE FALCON INN, WHITBY ROAD
CLOUGHTON, SCARBOROUGH FOR MR R OWEN

TOPOGRAPHICAL SURVEY AS EXISTING

Scale : 1:500
Date : Dec 2009
Drawn : R.G.W

Project : 1016 -19



Entrance Elevation



Right Hand Side Elevation



Rear Elevation

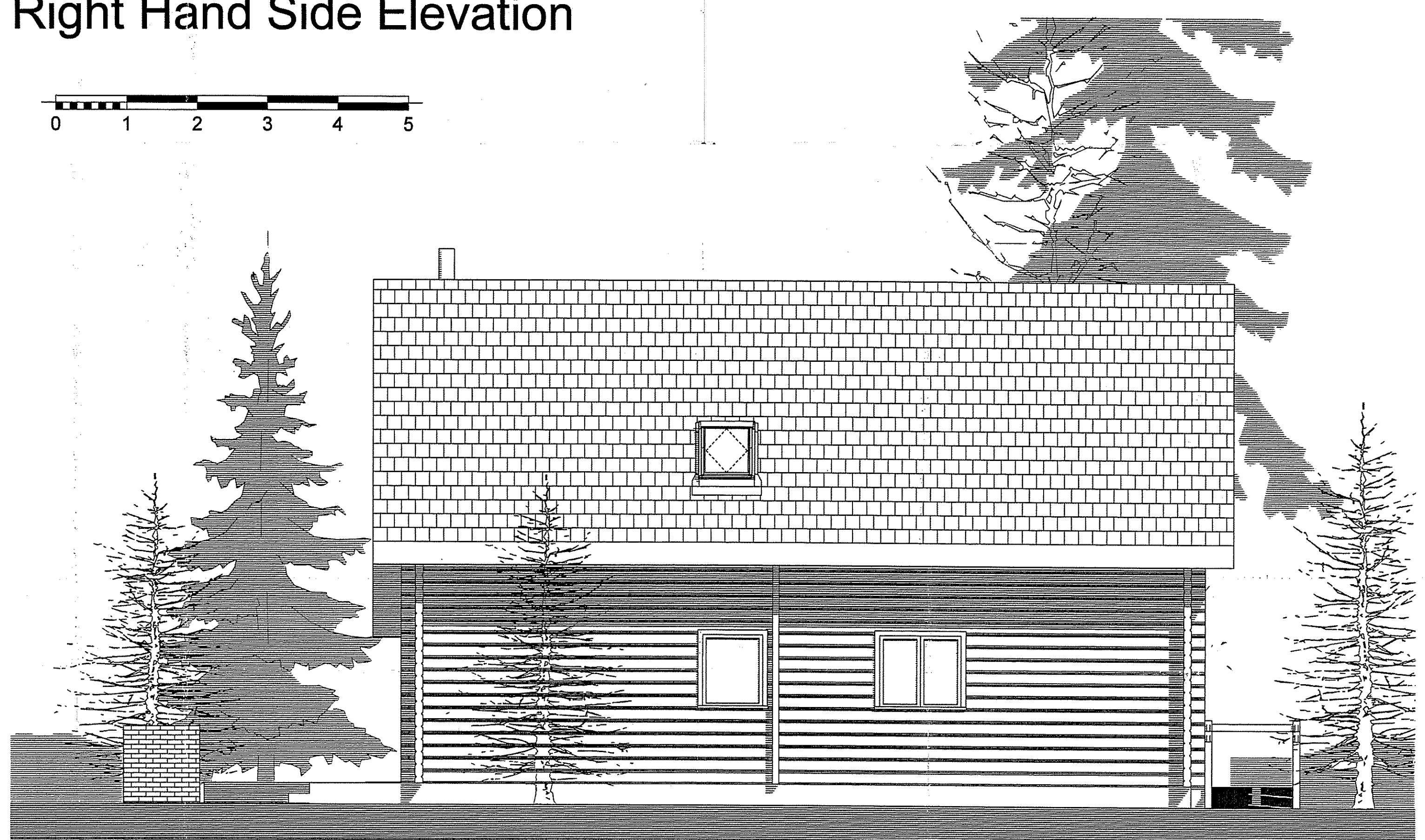

Left Hand Side Elevation

NYMNP
06 SEP 2012

**ARCHITECTURAL
DESIGN**
richard winn

PROPOSED DEVELOPMENT COMPRISING SIX
CHALETS AT THE FALCON INN, WHITBY ROAD,
CLOUGHGHTON, SCARBOROUGH, FOR MR R OWEN
ELEVATIONS: UNIT ONE FOR DISABLED USE

Scale : 1:50
Date : Feb 2012
Drawn : Rol Design
Project : 1016-23



Entrance Elevation

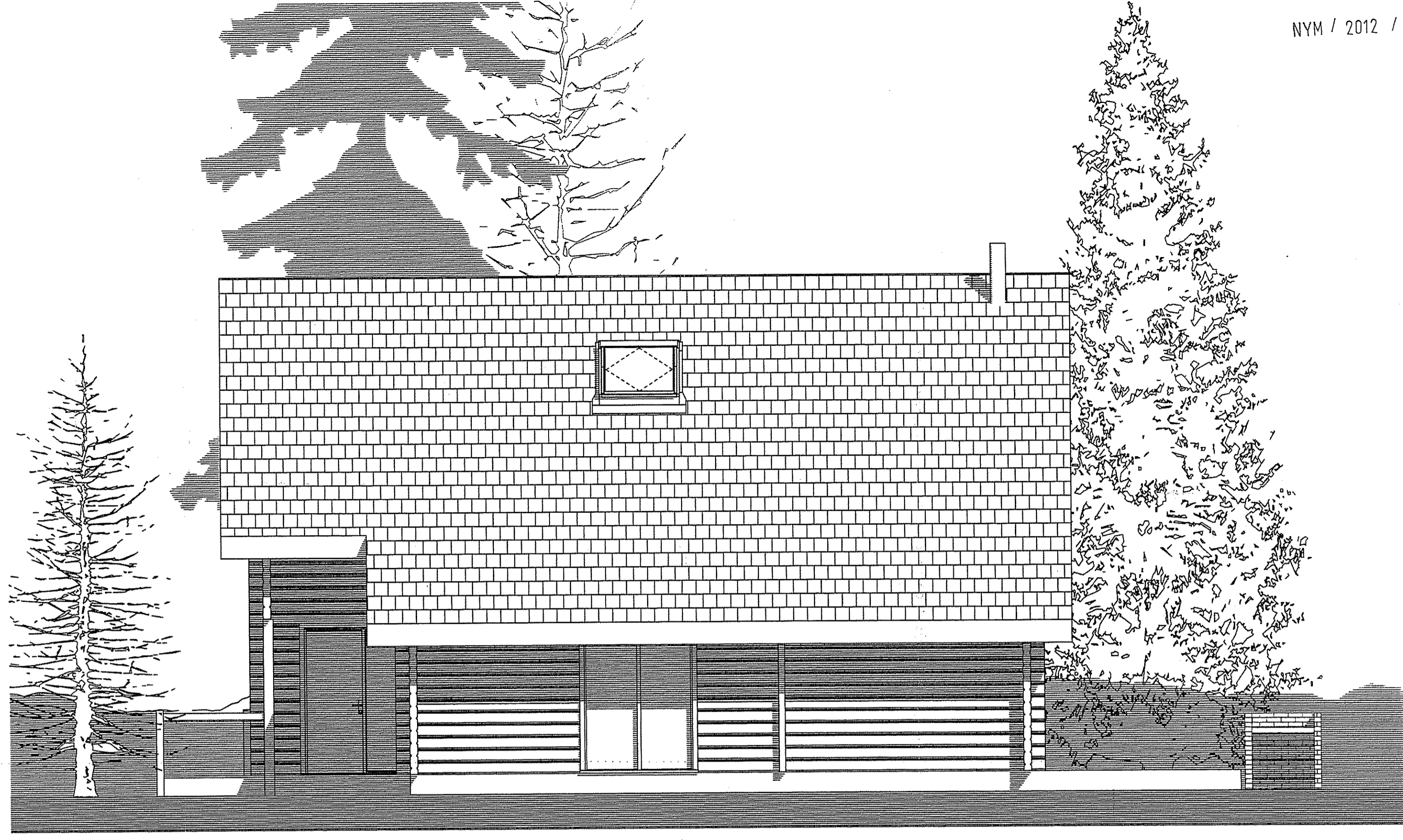

Right Hand Side Elevation

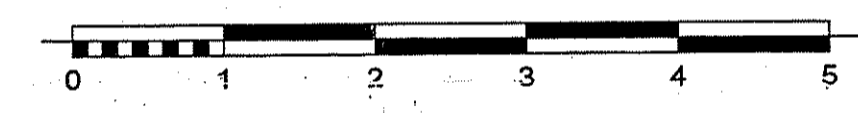

Rear Elevation

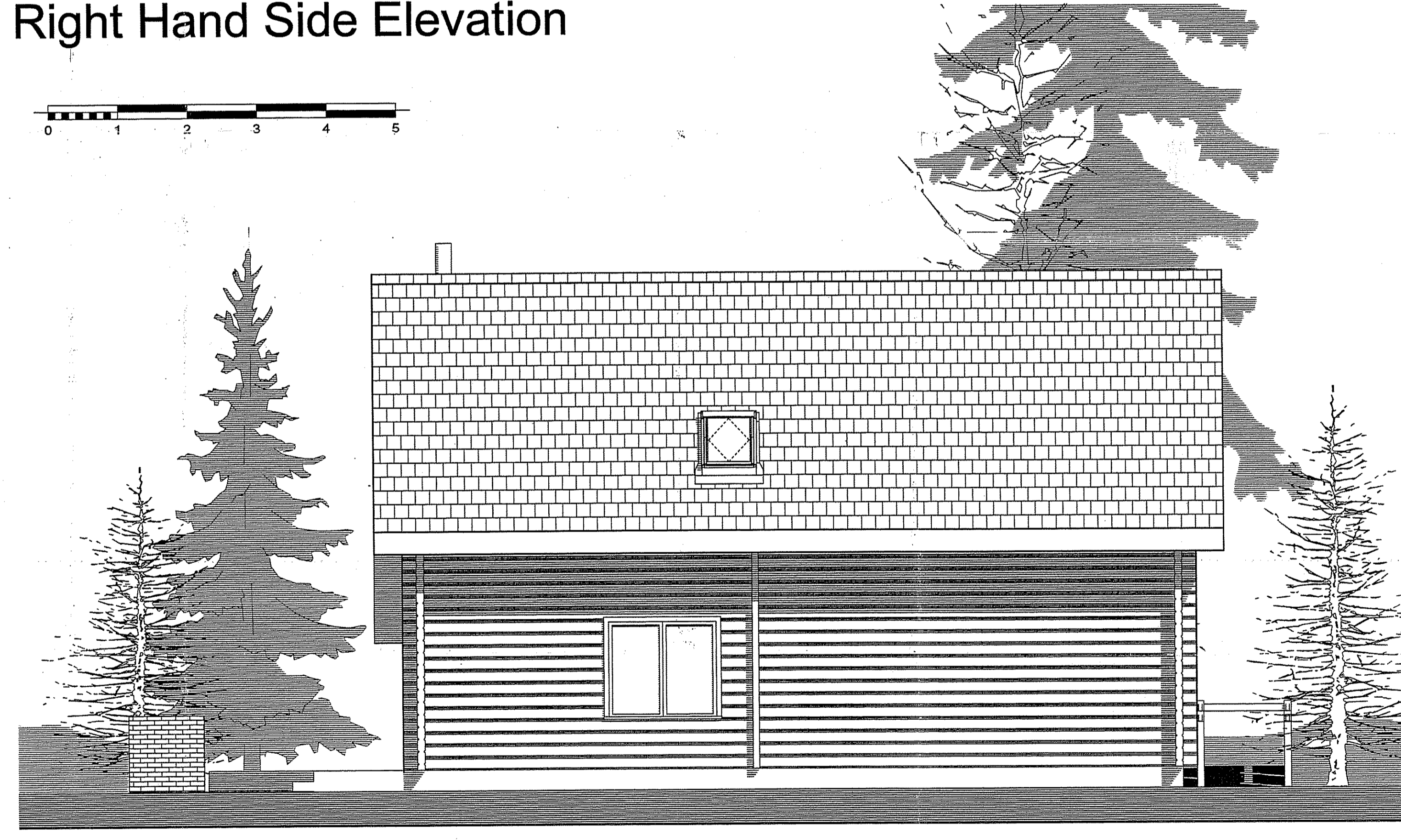

Left Hand Side Elevation

NYMINPA
06 SEP 2012

**ARCHITECTURAL
DESIGN** richard winn

PROPOSED DEVELOPMENT COMPRISING SIX
CHALETS AT THE FALCON INN, WHITBY ROAD,
CLOUGHGHTON, SCARBOROUGH, FOR MR R OWEN
ELEVATIONS: UNITS TWO TO SIX

Scale : 1:50
Date : Feb 2012
Drawn : Rol Design
Project : 1016-21

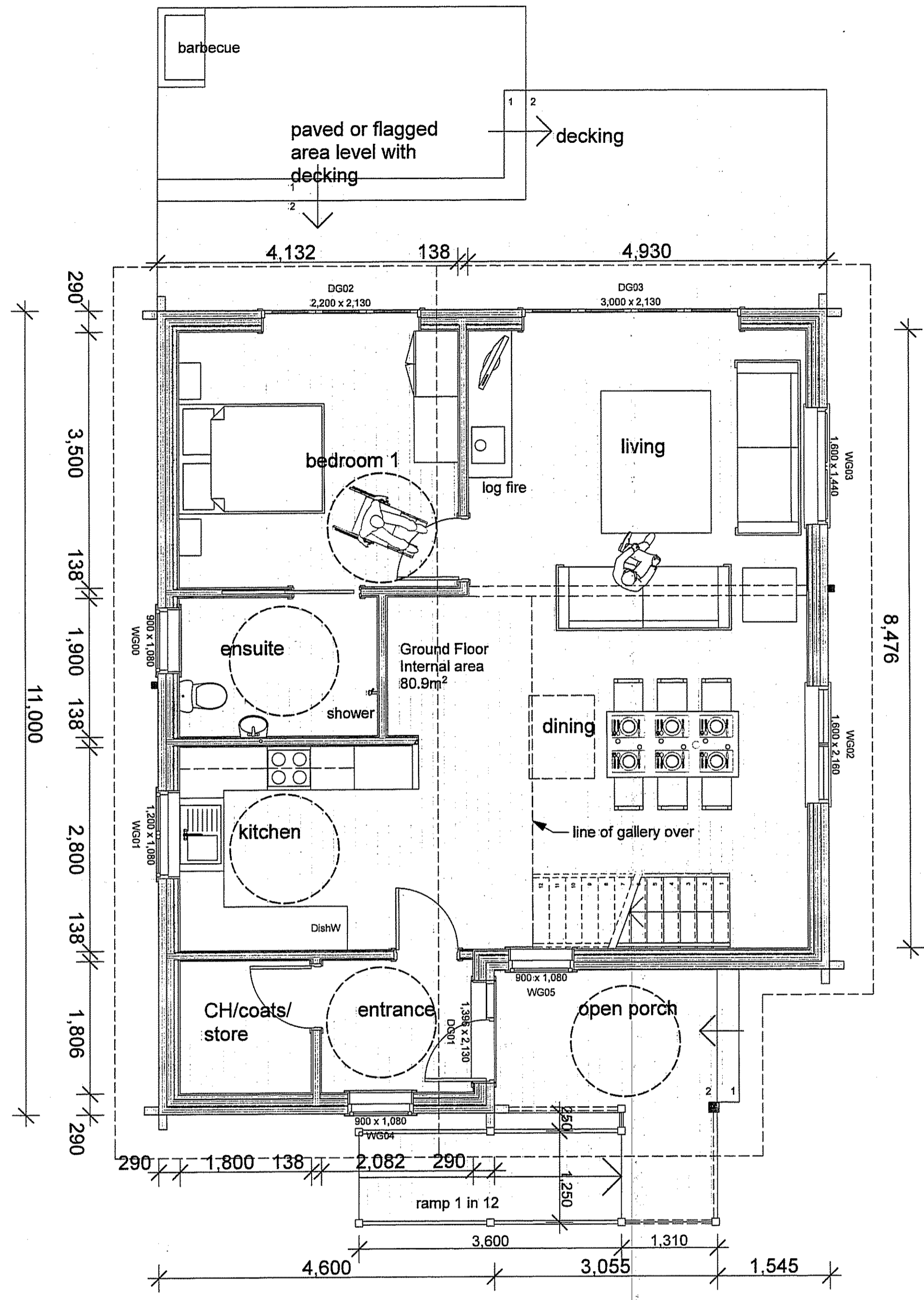

Ground floor

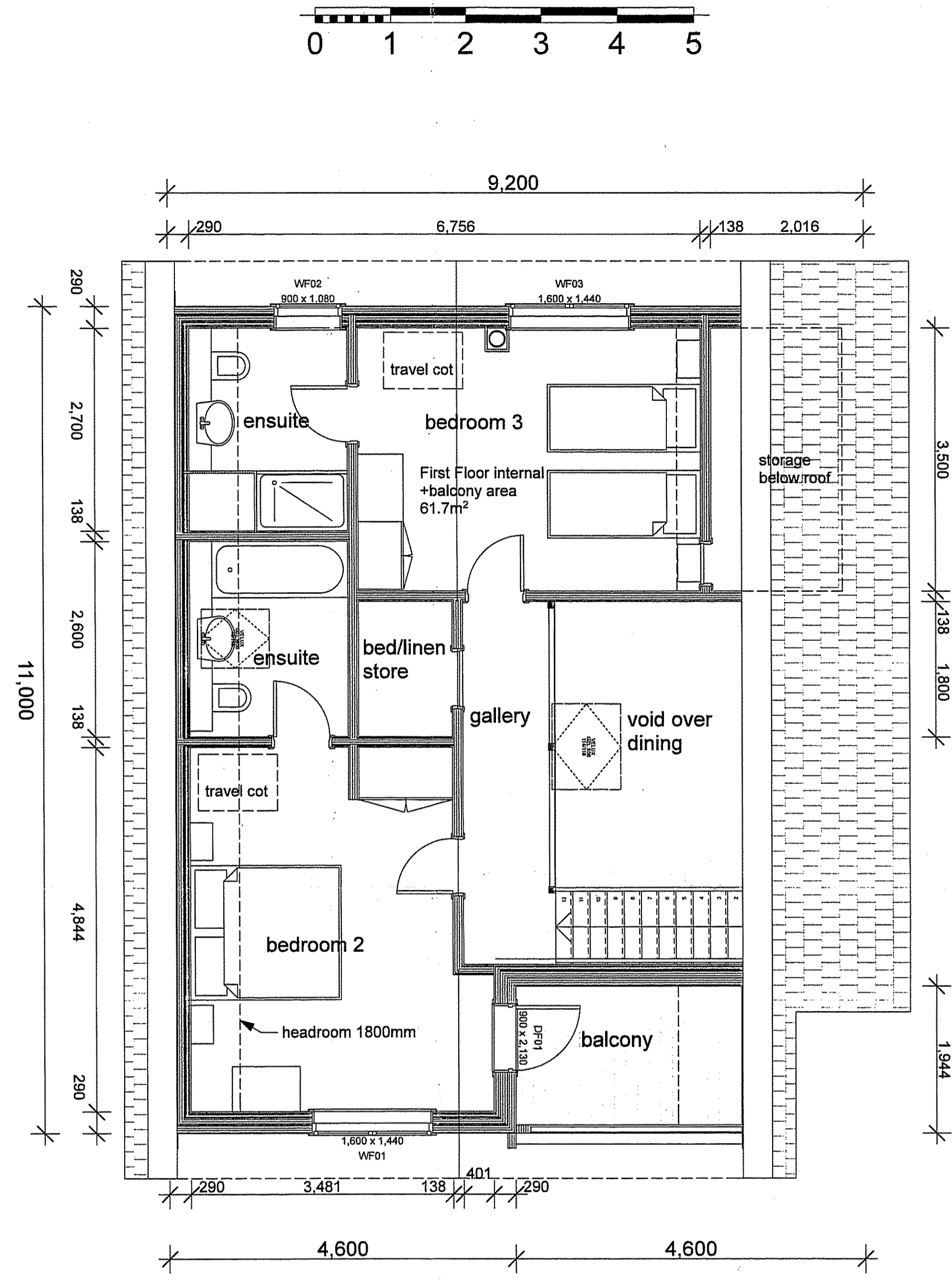

First floor

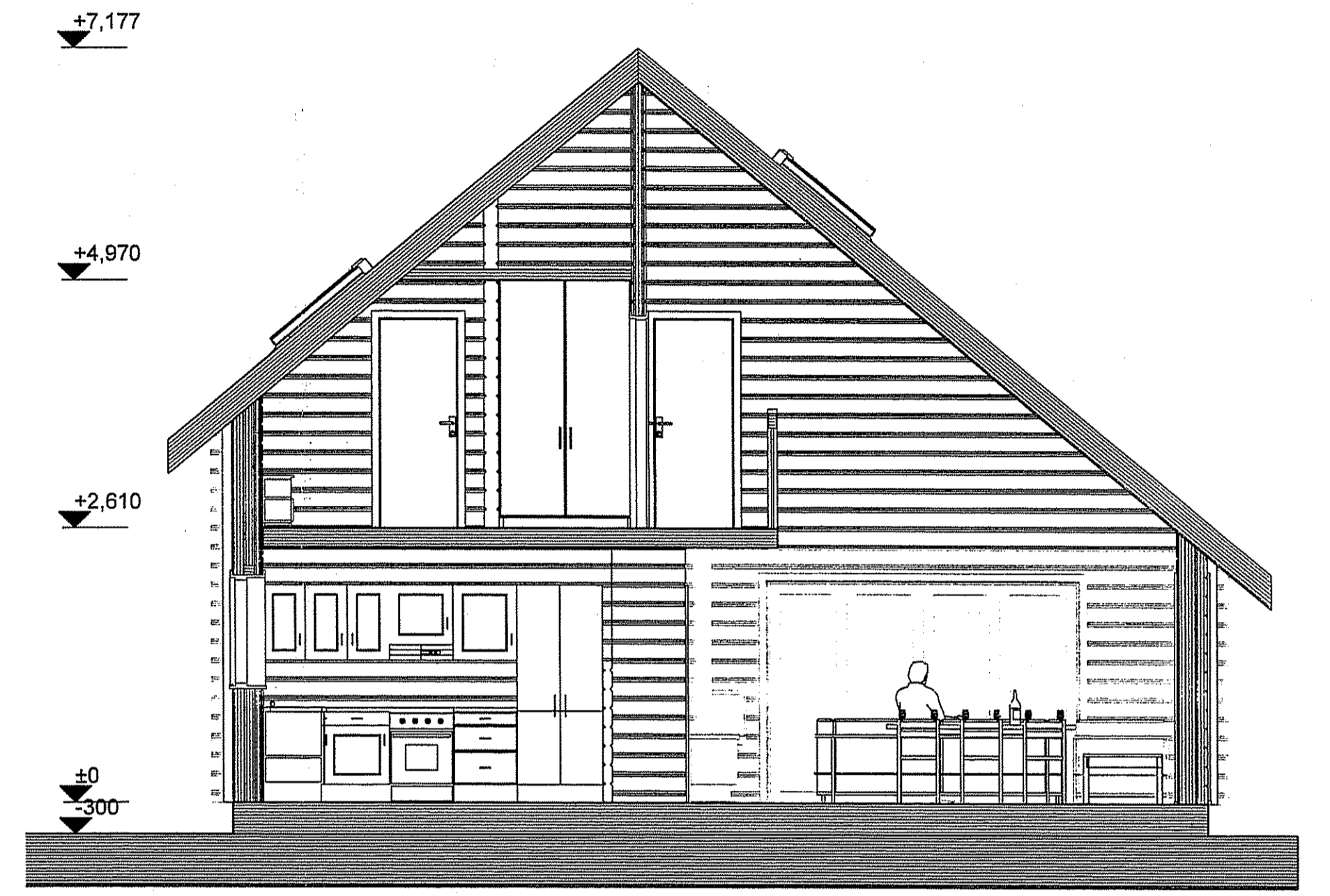

Section

NYM/NPA
06 SEP 2012

ARCHITECTURAL
DESIGN
Richard Wynn

PROPOSED DEVELOPMENT COMPRISING SIX
CHALETs AT THE FALCON INN, WHITBY ROAD,
CLOUGHGHTON, SCARBOROUGH, FOR MR R OWEN
PLANS/SECTION: UNIT ONE FOR DISABLED USE

Scale : 1:50
Date : Feb 2012
Drawn : Rol Design
Project : 1016-22

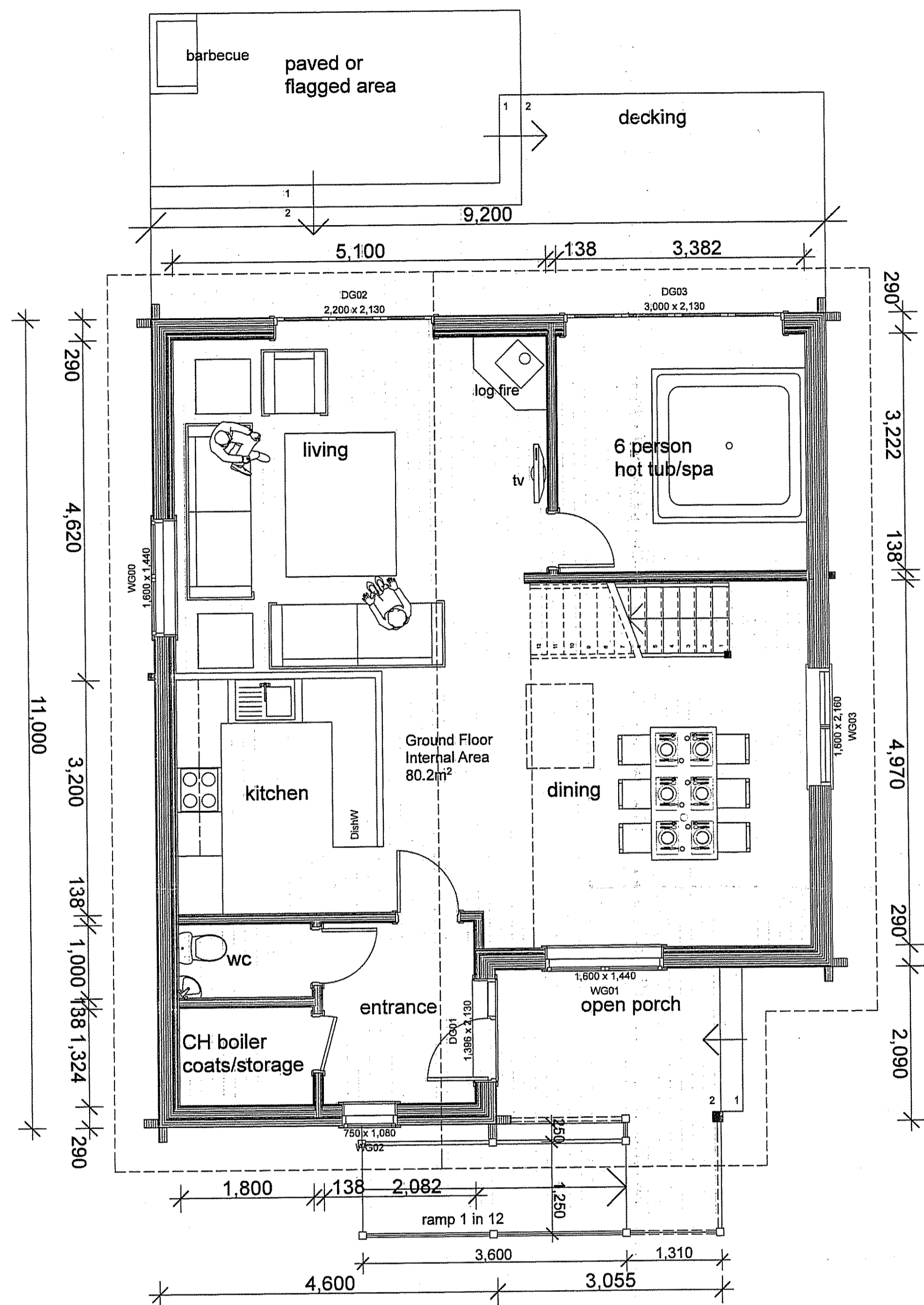

Ground floor

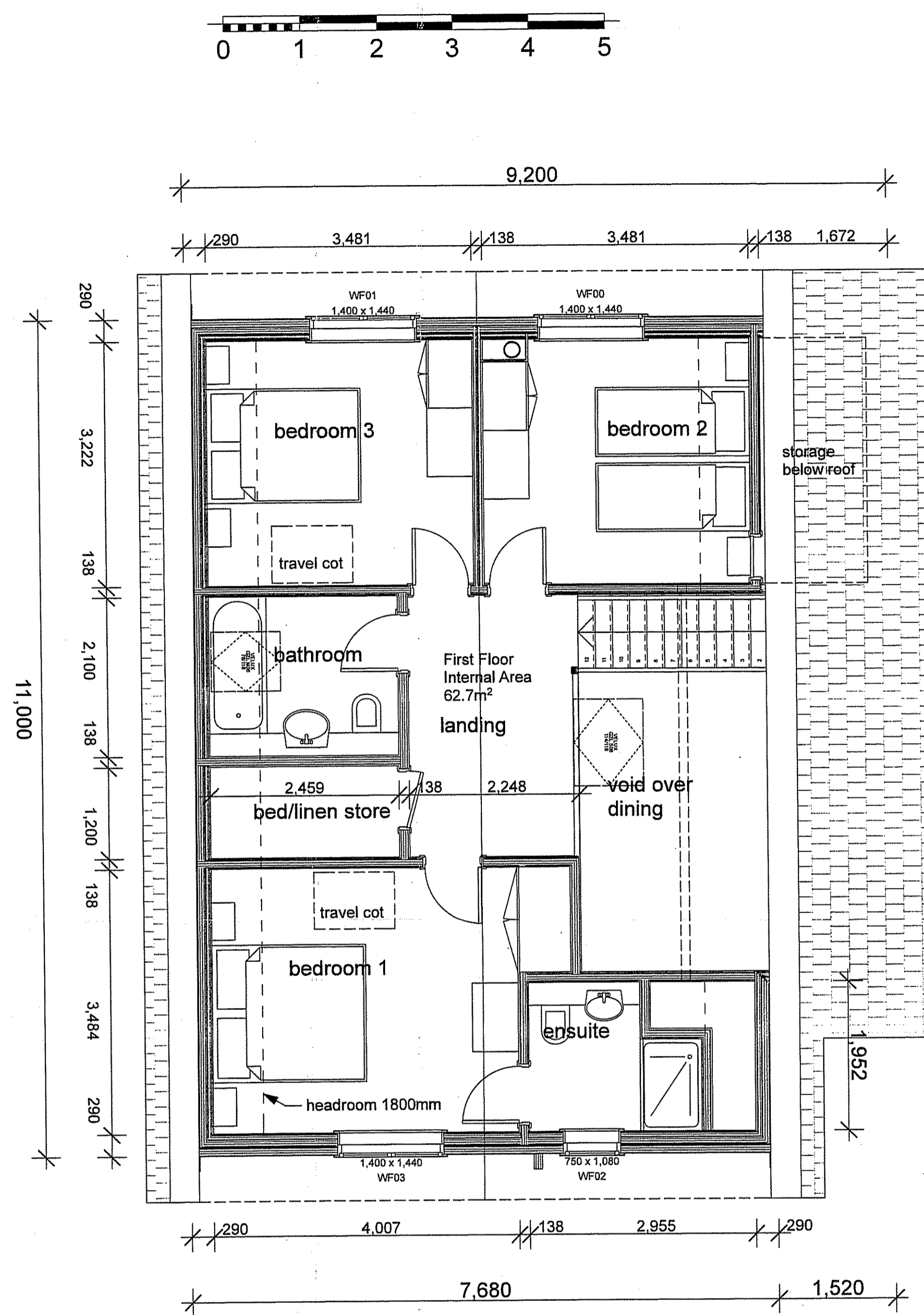

First floor

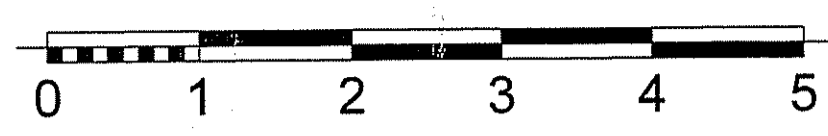

Section

NYMNP
06 SEP 2012

NYMNP
06 SEP 2012

ARCHITECTURAL DESIGN
richard winn

PROPOSED DEVELOPMENT COMPRISING SIX CHALETS AT THE FALCON INN, WHITBY ROAD, CLOUGHGHTON, SCARBOROUGH, FOR MR R OWEN

Scale : 1:50
Date : Feb 2012
Drawn : Rol Design

PLANS/SECTION: UNITS TWO TO SIX

Project : 1016-20