

- KEY:
- AREA OF LAND OWNED BY MR. MATHEW ELSE.
 - AREA OF LAND REFERRED TO.
 - Access road

AGRICULTURAL BUILDING TO HOUSE DAIRY COWS
 GRANGE FARM, STAINTONDALE,
 NORTH YORKSHIRE YO13 0EN



FOR:
 MR. MATHEW ELSE

LOCATION PLAN

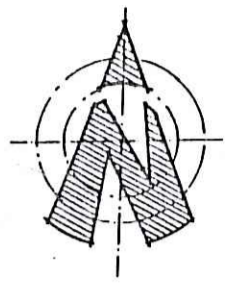
NYMNP
 10 JUL 2013



KEY:

-  Proposed Replacement Building
- (A) Calf shed for 110 no. calves.
- (B) Calving yard for 60 cows.
- (C) Calving Boxes
- (D) Building containing 137 cubicles
- (E) Parlour with milk bank facilities
- Building containing cubicles for 87 no. cows
- (H) Building containing cubicles for 150 no. cows
- (I) Site for future rotary milking parlour
- (J) Collecting yard
- (K) Building containing cubicles for 62 no. cows
-  Existing tree planting
-  Proposed tree planting 2013/2014

SITE PLAN SCALE 1:

AGRICULTURAL BUILDING TO HOUSE DAIRY COWS, GRANGE FARM, STAINTONDALE, NORTH YORKSHIRE. YO13 0EN

FOR: MR. MATHEW ELSE.

1:1250 SCALE SITE PLAN.

NYM/NPA
10 JUL 2013

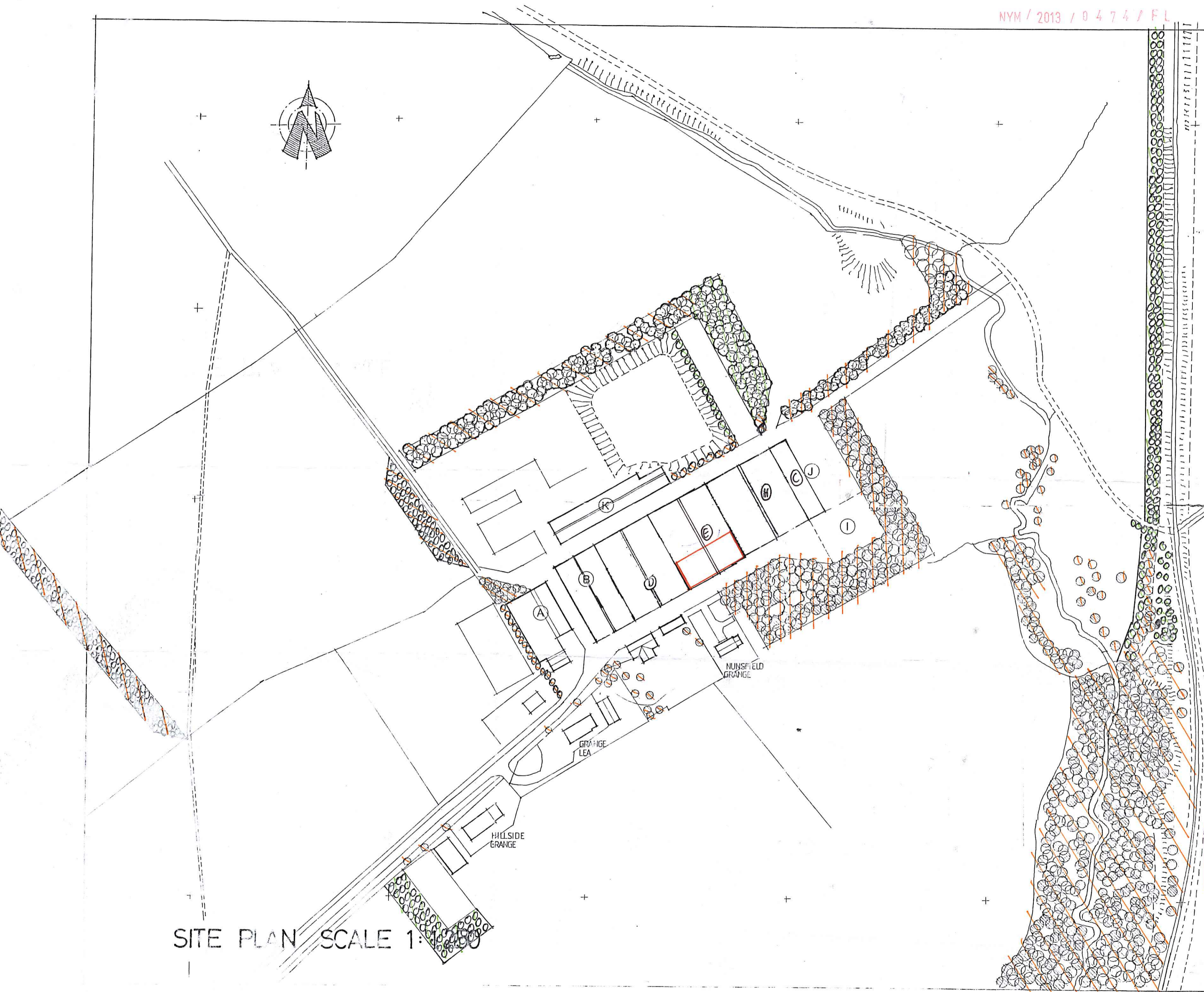

EXISTING FLOOR PLAN

□ AREA OF NEW BUILDING

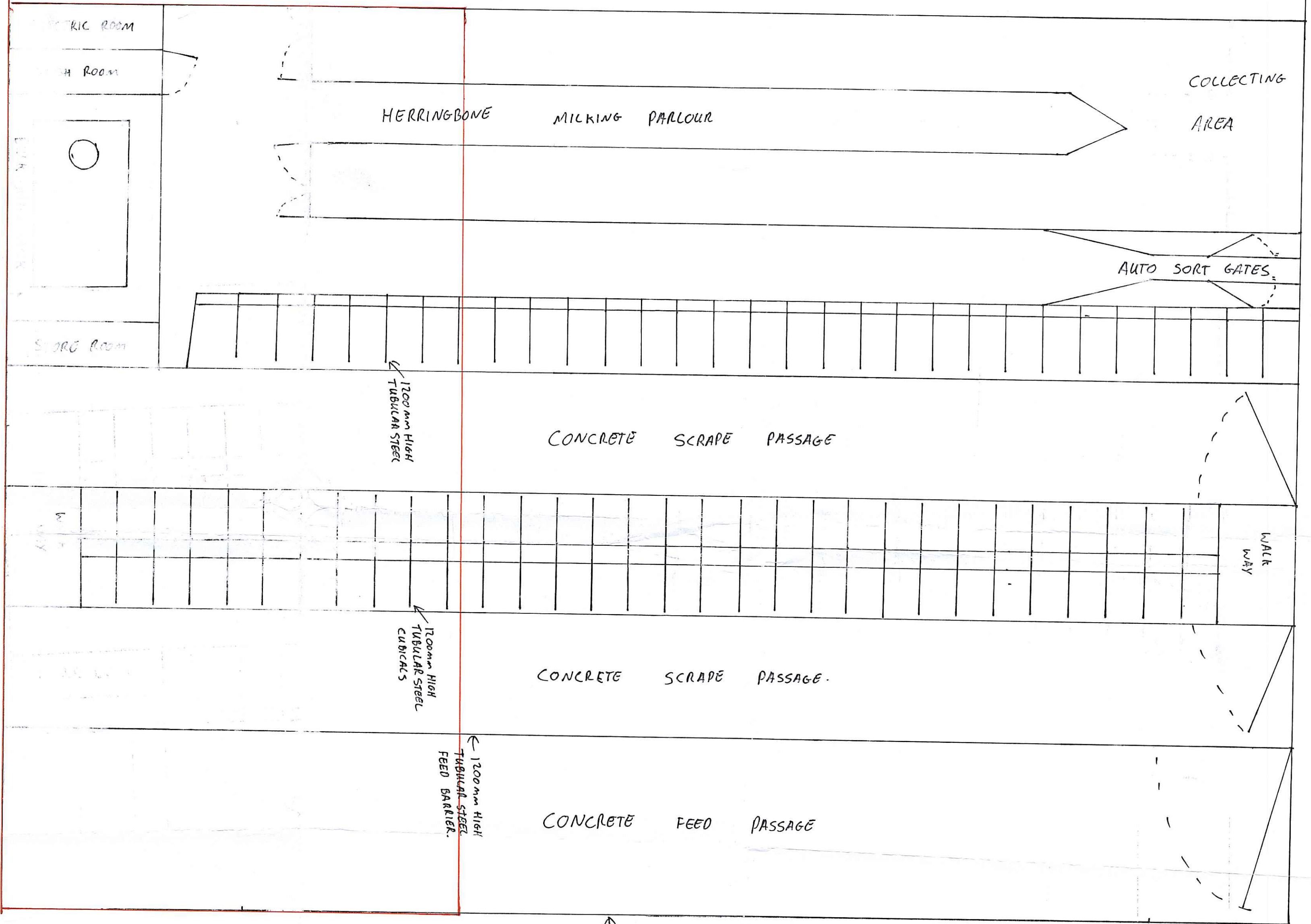

NYMMPA
10 JUL 2013

NORTH
↗

NYM / 2013 / 0474 / FL

PROPOSED
REPLACEMENT
LIVESTOCK
PARTITIONS

GLASS FILL
STAINLESS DRUM
SCALE 0.5 GH
NORTH 10 HS
YOB ON V

SCALE 1:100

1200mm HIGH
TUBULAR STEEL
FEED BARRIER

1200mm HIGH
TUBULAR STEEL
FEED BARRIER.

1200mm HIGH
TUBULAR STEEL
CUBICLES

1200mm HIGH
TUBULAR STEEL

BUILDING MILKING PARLOUR BUILDING FOR 8 COWS EXISTING BUILDING

Notes:

Dark grey Fibre Cement roof
Sheets with poly carbonate
rooflights.

Green preservative Stain finish
Yorkshire Boarding on gable ends.

Natural grey concrete Block
infill panels between steel
gable posts.

WEST AND EAST ELEVATIONS ARE
AGAINST EXISTING BUILDINGS

AGRICULTURAL BUILDING
TO HOUSE DAIRY COWS.
GRANGE FARM, STAINTONDALE,
NORTH YORKSHIRE YO13 0EN

FOR:
MR. MATHEW ELSE

1:200 SCALE ELEVATIONS
AND SECTION

NYM/NPA
10 JUL 2013

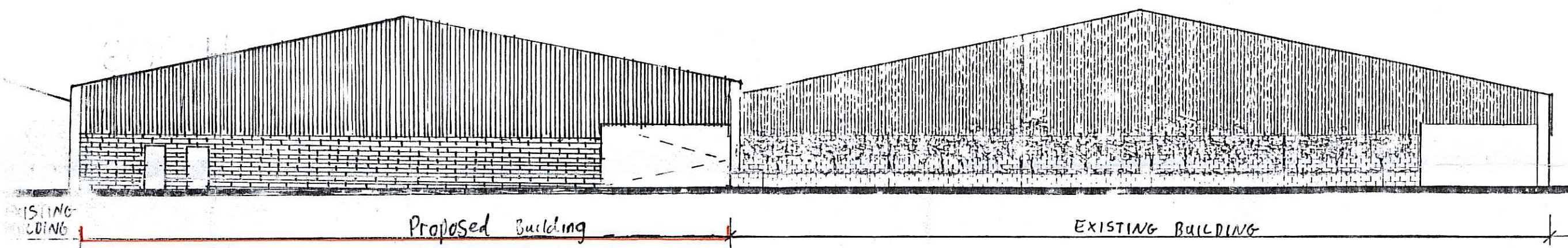

SOUTH ELEVATION

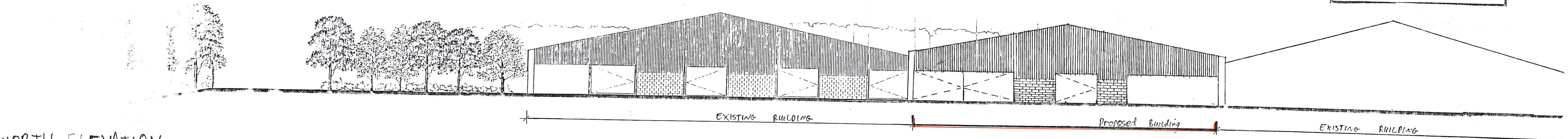

NORTH ELEVATION