

Egton Church of England Primary School

Spring Trough

Moorwind

NYMNP  
30 JUL 2013

Rev	Date	Revision Description	Drawn	Checked
-	12/03/13	Original Drawing	JB	JB

  

<b>ADG ARCHITECTS DESIGN GROUP</b>		
Client York Diocesan Board of Education Egton C of E Primary School		
Project Information Proposed rooflights to teaching space		
Drawing Title Existing Block Plan		
A1 Scale 1:200	A3 Scale	
Job Number C.13.10	Job Number (9-) 2	Revision -
Drawing Issue PLANNING		

NYMNP/PA  
3 0 JUL 2013

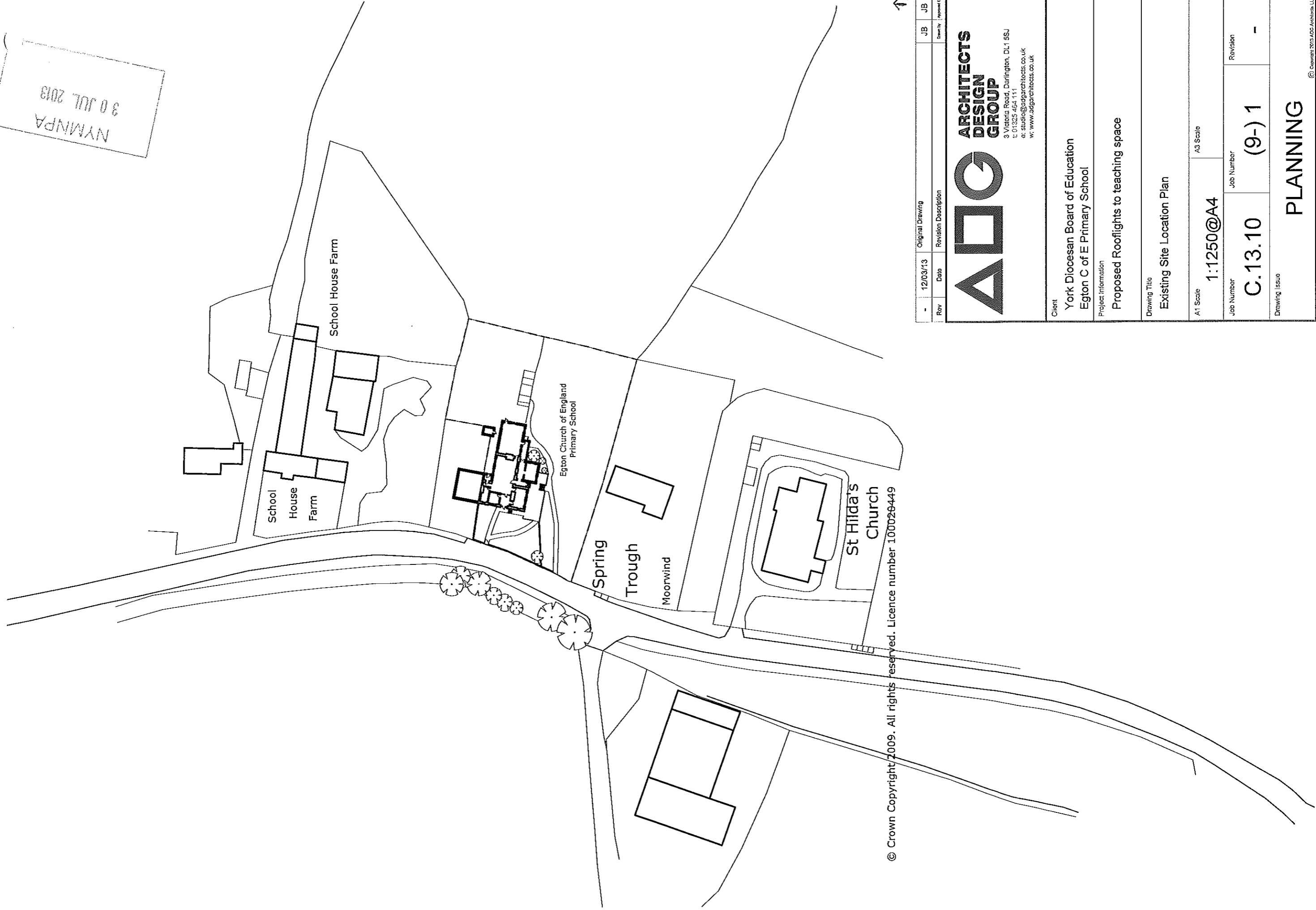

© Crown Copyright 2009. All rights reserved. Licence number 100026449

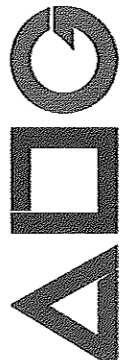
Rev	Date	Original Drawing	JB	JB
-	12/03/13			
Revision Description		Drawn by / Approved by		
 <b>ADG ARCHITECTS DESIGN GROUP</b> 3 Victoria Road, Darlington, DL1 5SJ t: 01325 464 111 e: studio@adgarchitects.co.uk w: www.adgarchitects.co.uk				
Client				
York Diocesan Board of Education Egton C of E Primary School				
Project Information				
Proposed Rooflights to teaching space				
Drawing Title				
Existing Site Location Plan				
A1 Scale		A3 Scale		
1:1250@A4				
Job Number		Job Number		Revision
C.13.10		(9-1)		-
Drawing Issue				
<b>PLANNING</b>				
© Copyright 2013 ADG Architects, LLP				

NYM / 2013 / 0531 / K1

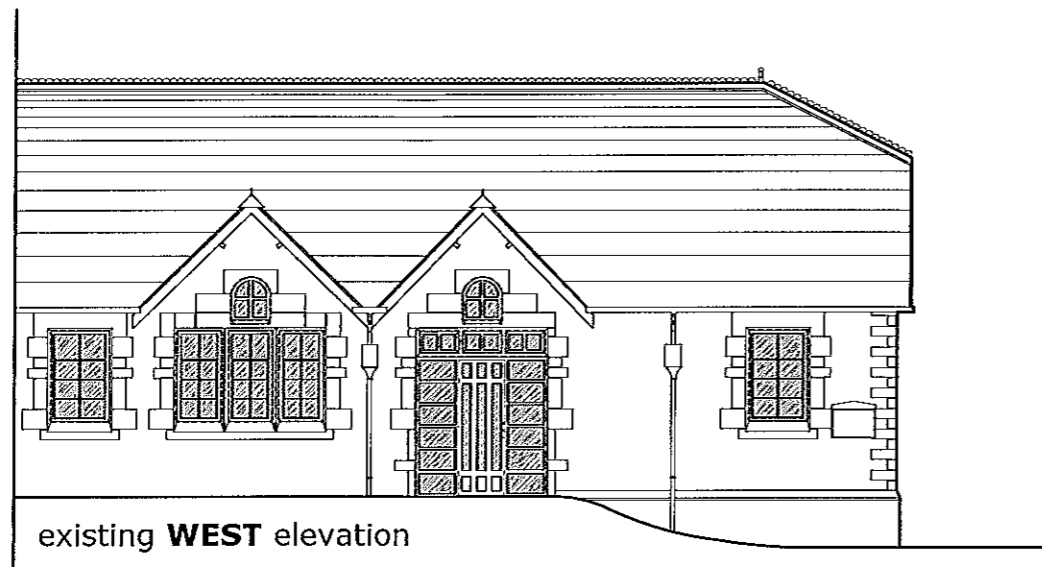

existing **WEST** elevation

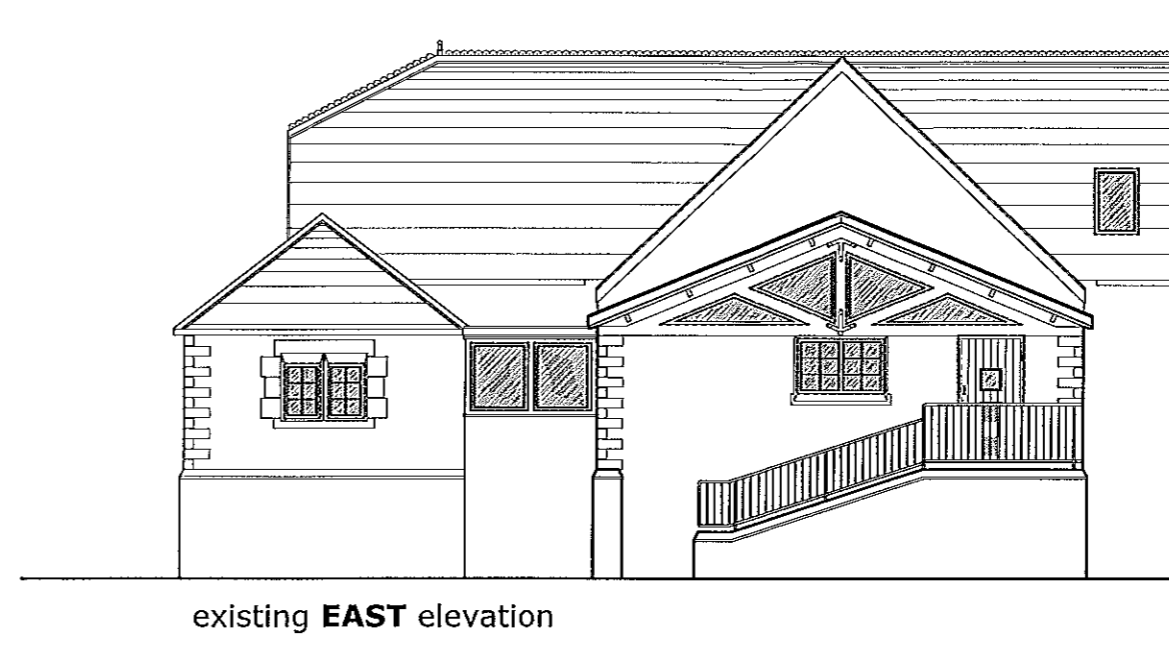

existing **EAST** elevation

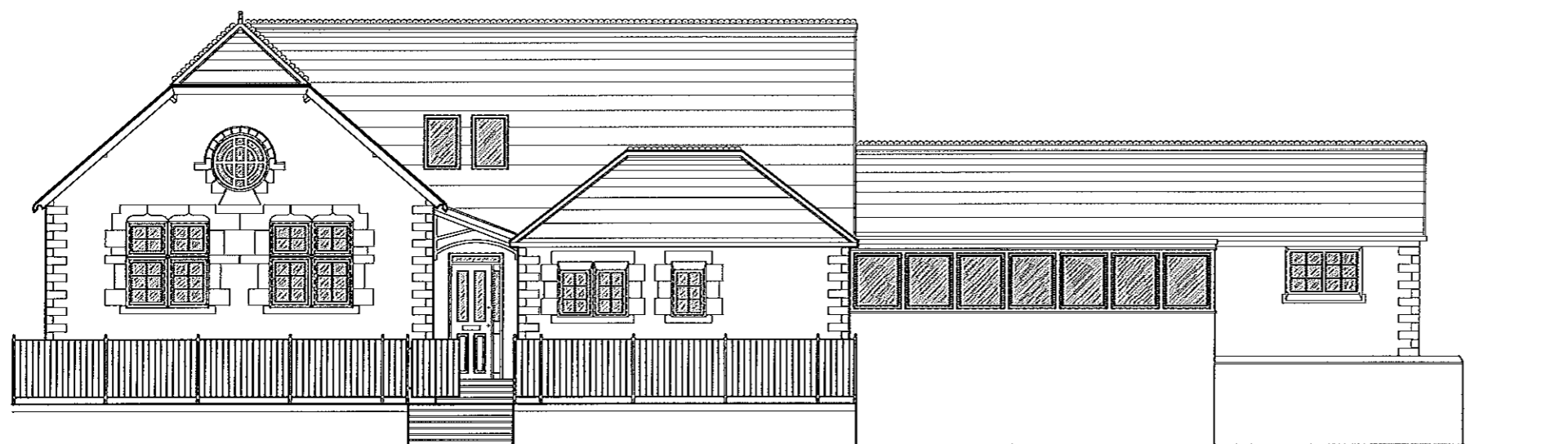

existing **SOUTH** elevation

NYMNPA  
30 JUL 2013

Rev	Date	Revisions/Description	By	JB
-	12/03/13	Original Drawing		JB

<b>ARCHITECTS DESIGN GROUP</b> 3 Vetchy Road, Derlington, BL1 5SJ T: 01525 424 111 E: studio@edsaarchitects.co.uk W: www.edsaarchitects.co.uk	
Client York Diocesan Board of Education Egton C of E Primary School	
Project Information Proposed rooflights to teaching space	
Drawing Title Existing Elevations	
A1 Scale 1:50	A3 Scale 1:100
Job Number C.13.10	Job Number (21) 1
Drawing Issue PLANNING	

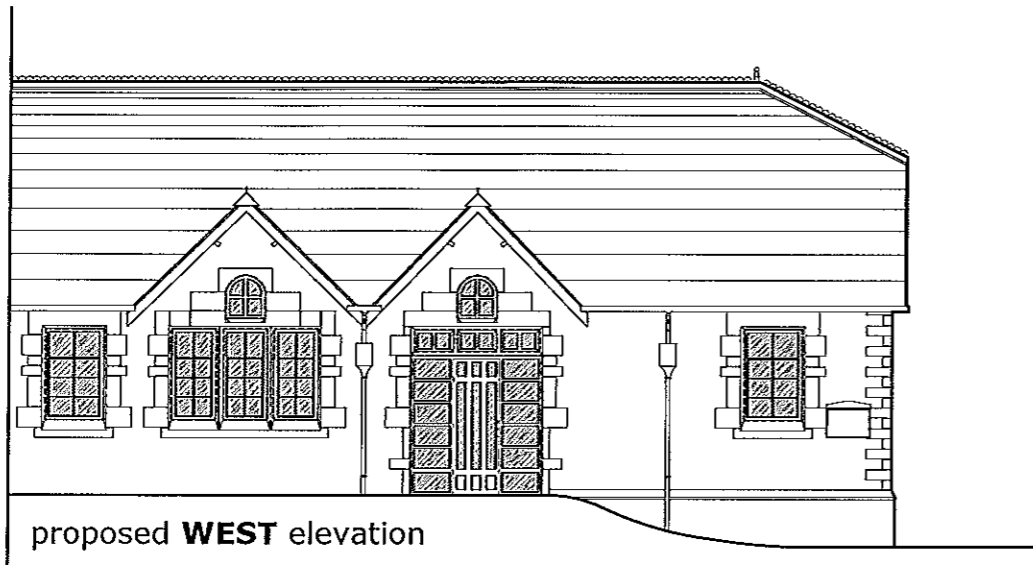

proposed **WEST** elevation



proposed **EAST** elevation

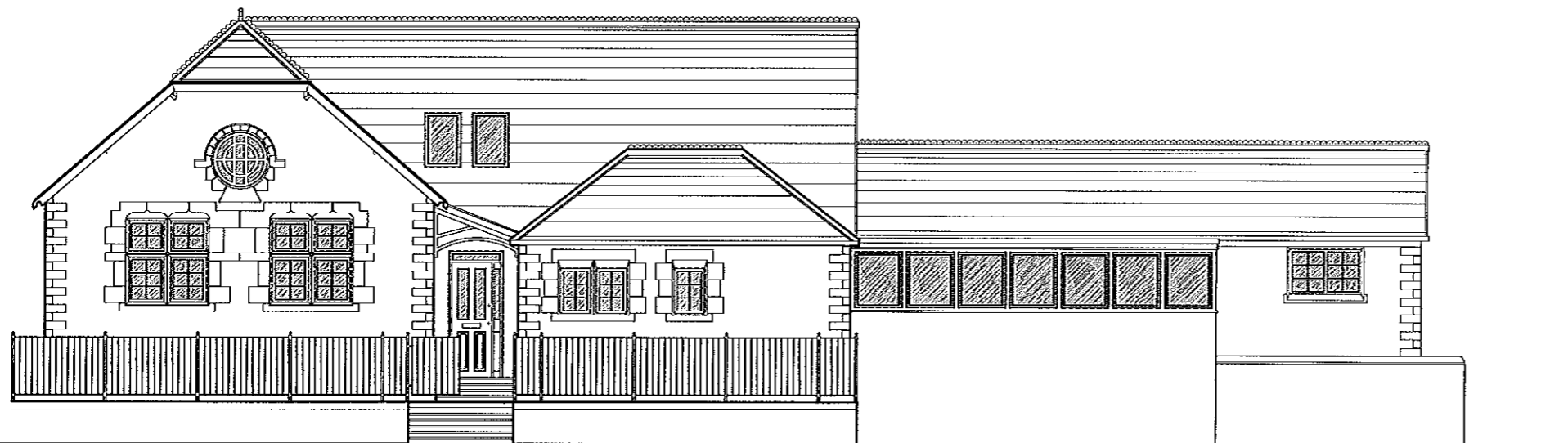

proposed **SOUTH** elevation

NYM/PA  
30 JUL 2013

Rev	Date	Revised Description	JB	JB
-	12/03/13	Original Drawing	JB	JB
 <b>ARCHITECTS DESIGN GROUP</b> <small>3 Webb's Road, Darlington DL1 5SJ                      T: 01525 424111                      e: info@architects.co.uk                      www.architects.co.uk</small>				
Client				
York Diocesan Board of Education Egton C of E Primary School				
Project Information				
Proposed rooflights to teaching space				
Drawing Title				
Proposed Elevations				
A1 Scale		A3 Scale		
1:50		1:100		
Job Number	Job Number	Revision		
C.13.10	(21) 2	-		
Drawing Issue				
PLANNING				

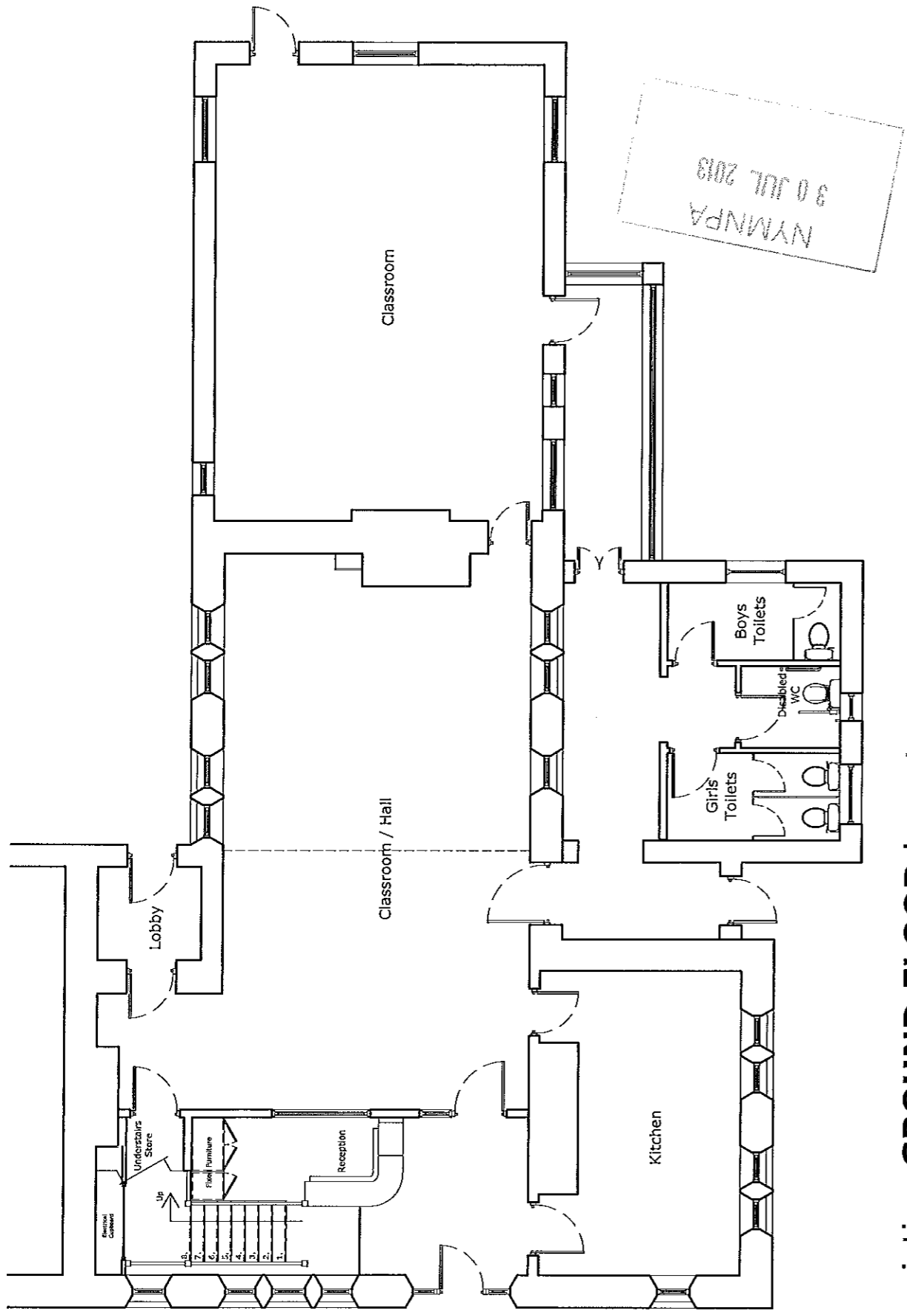

existing **GROUND FLOOR** layout

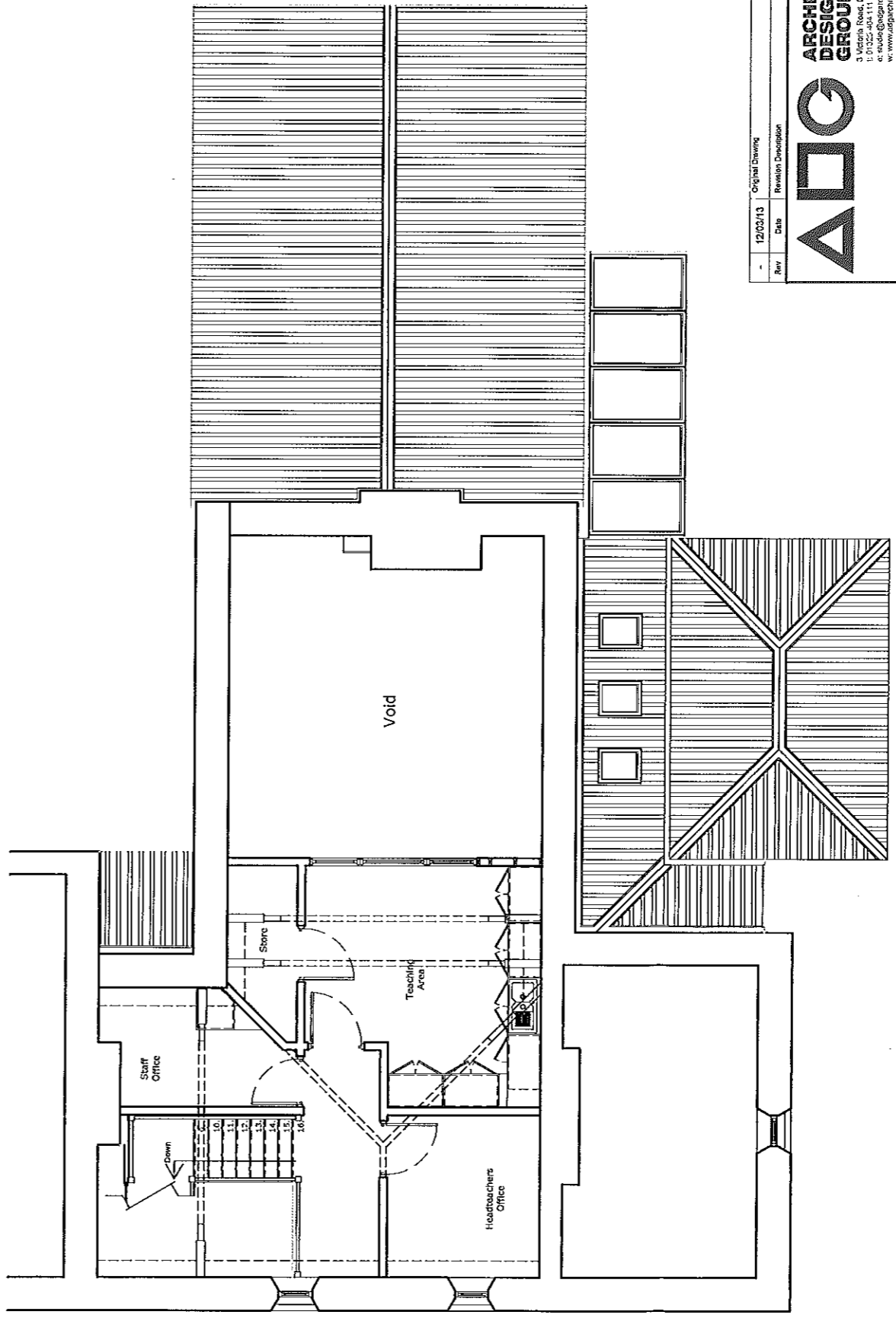

existing **FIRST FLOOR** layout

Rev	Date	Description	By	Check	Job
-	12/02/13	Original Drawing			JB

  

Client York Diocesan Board of Education Egton C of E Primary School	
Project Information Proposed: Rooflights to Teaching Space	
Drawing Title Existing Ground and First Floor Plans	
A1 Scale 1:50	A3 Scale 1:100
Job Number C.13.10	Revision (00) 1
Drawing Issue PLANNING	

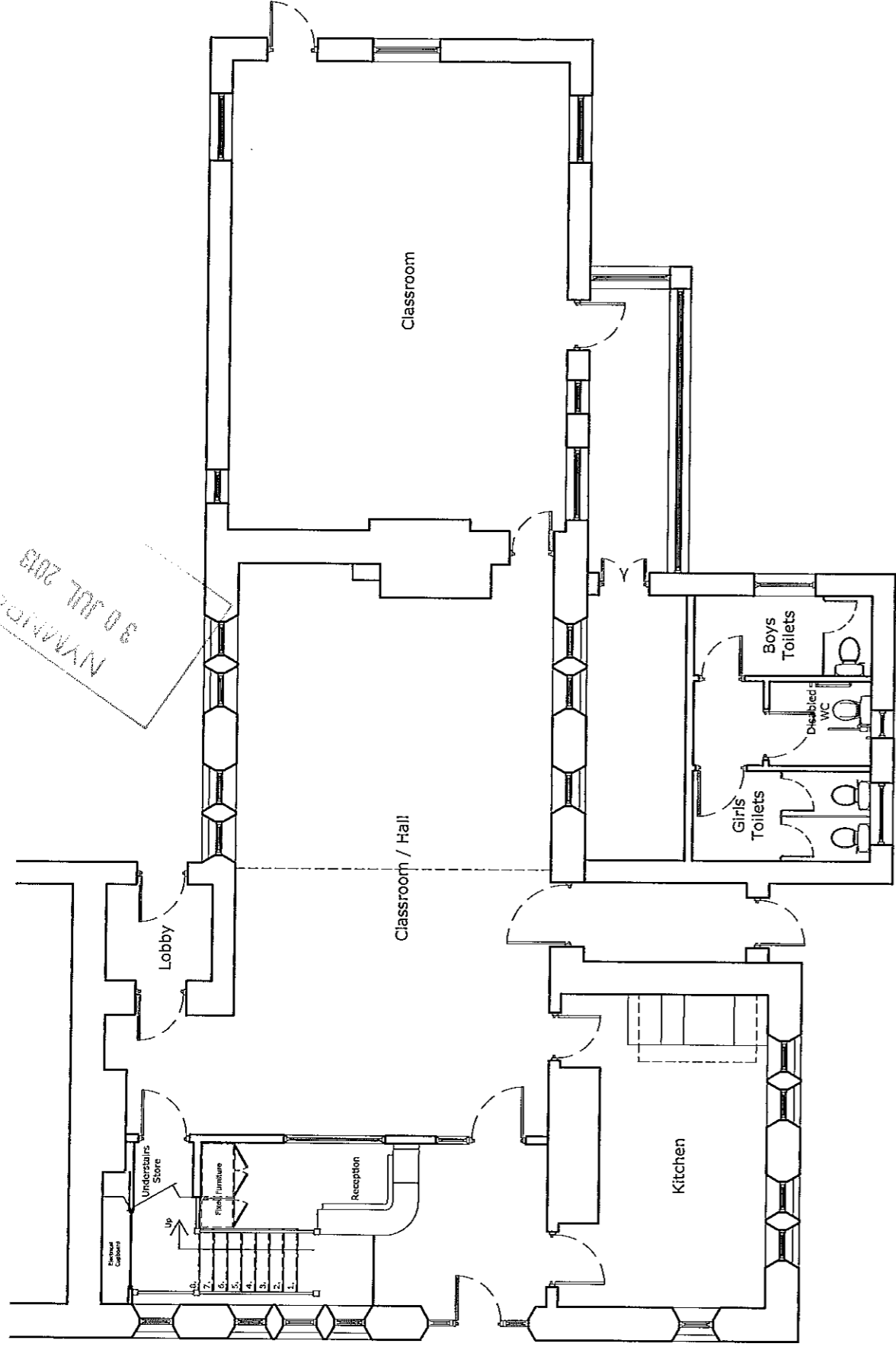

Supply and install 3 No. rooflights - Rooflights are to be 'The Rooflight Company' Conservation Style or similar approved size to be 875 x 615mm

existing **GROUND FLOOR** layout

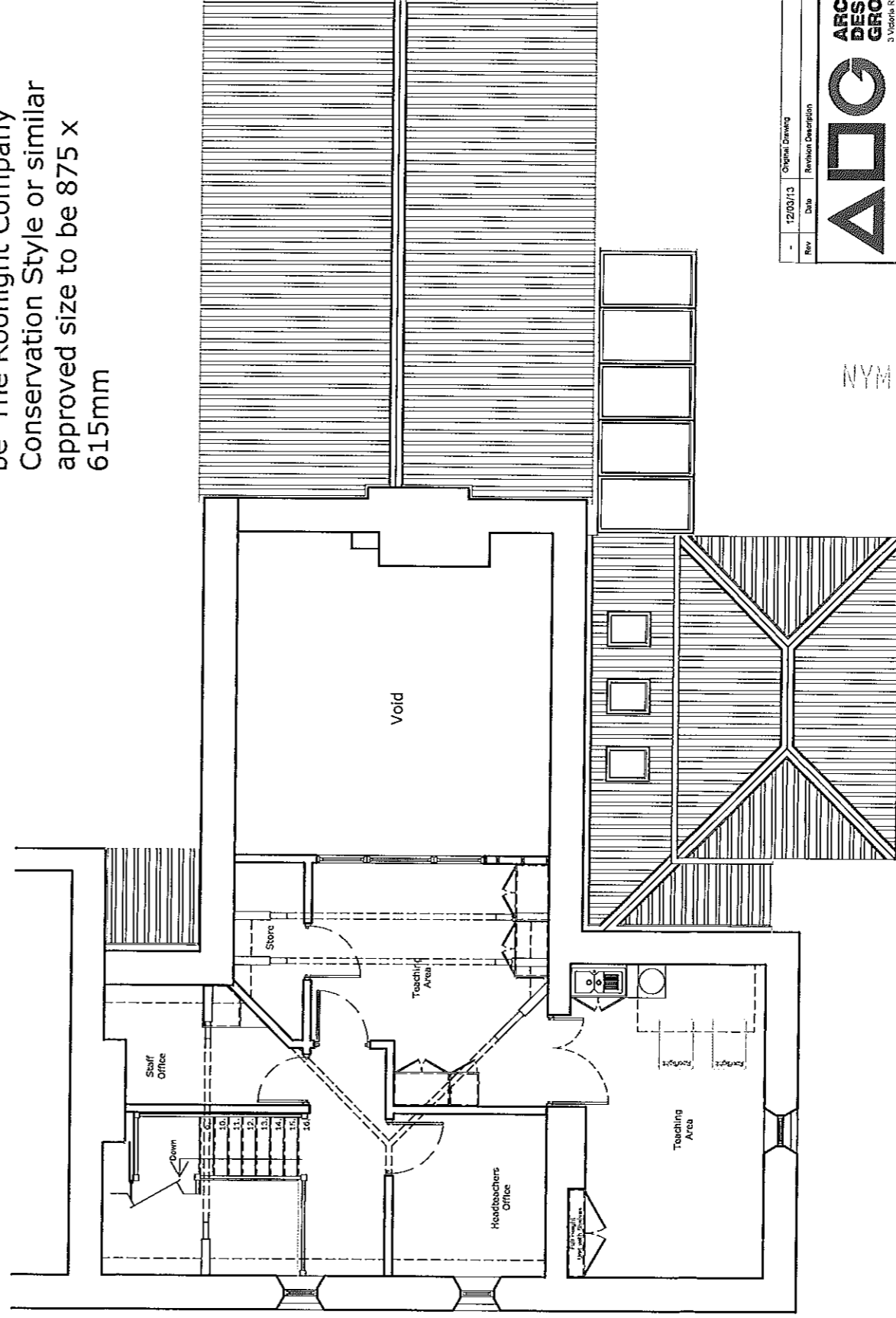

proposed **FIRST FLOOR** layout

Rev	Date	Revision Description	JB	JB
-	12/03/13	Original Drawing		

3 Victoria Road, Duffington, CV13 2LJ T: 01222 461111 E: info@adgarchitects.co.uk W: www.adgarchitects.co.uk	
Client	York Diocesan Board of Education Egton C of E Primary School
Project Information	Proposed rooflights to teaching space
Drawing Title	Proposed Ground and First Floor Plans
A1 Scale	1:50
A3 Scale	1:100
Job Number	C.13.10
Revision	(00) 2
Drawing Issue	PI ANNING

NYM / 2013 / 0531 / 01