

NORTH ELEVATION

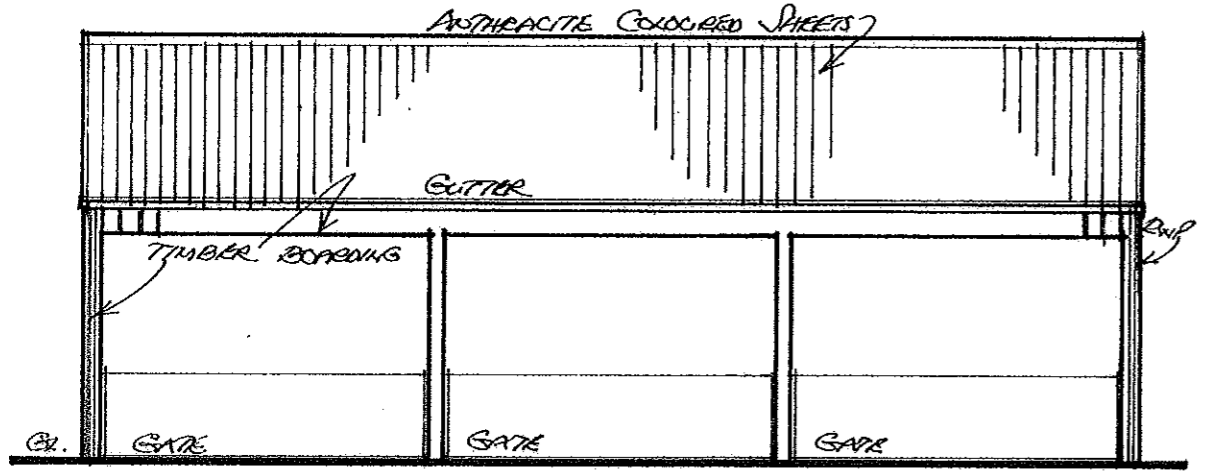

SOUTH ELEVATION

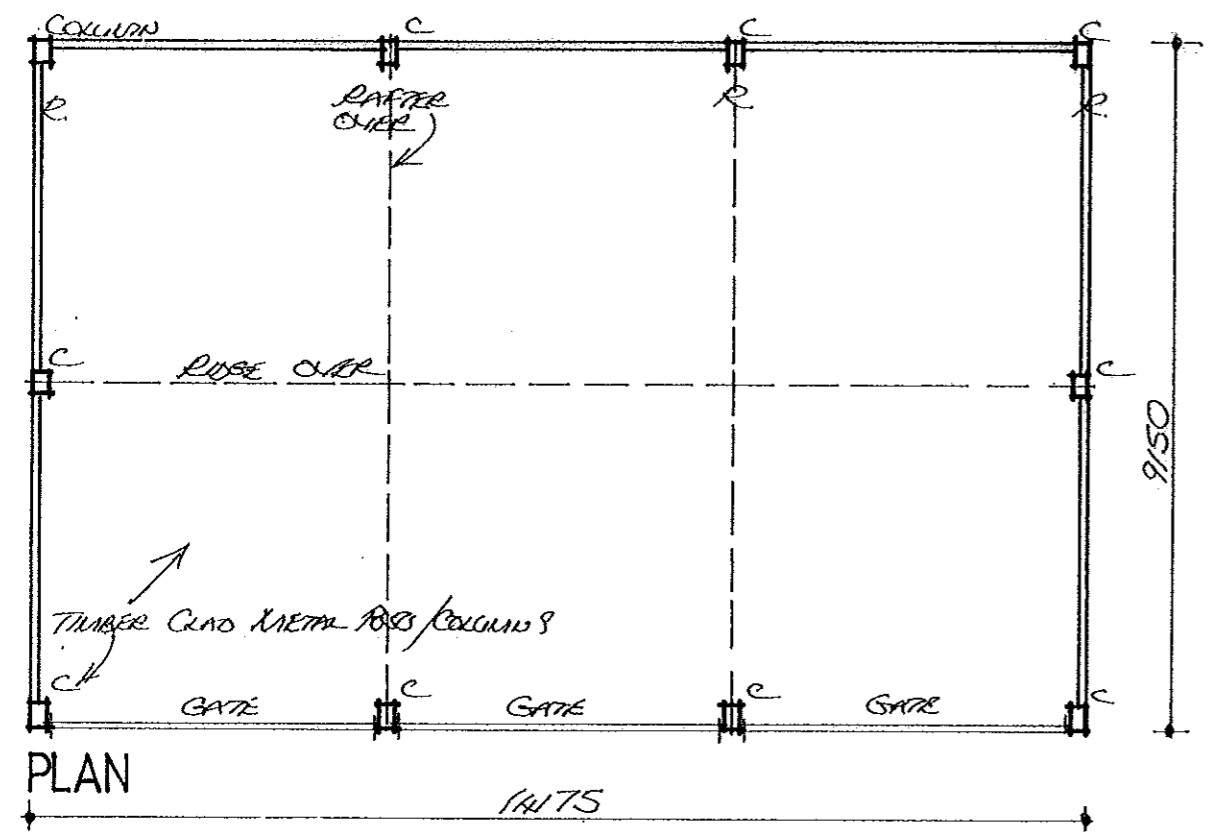

PLAN

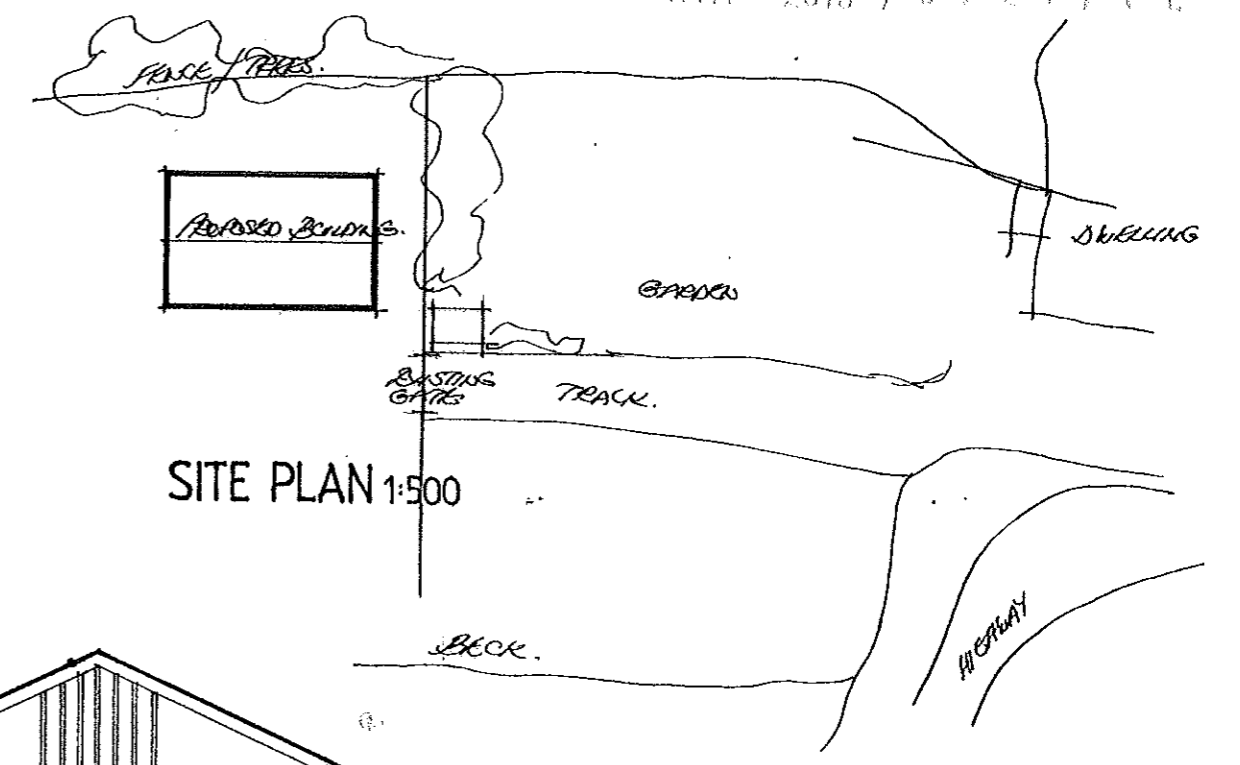

SITE PLAN 1:500

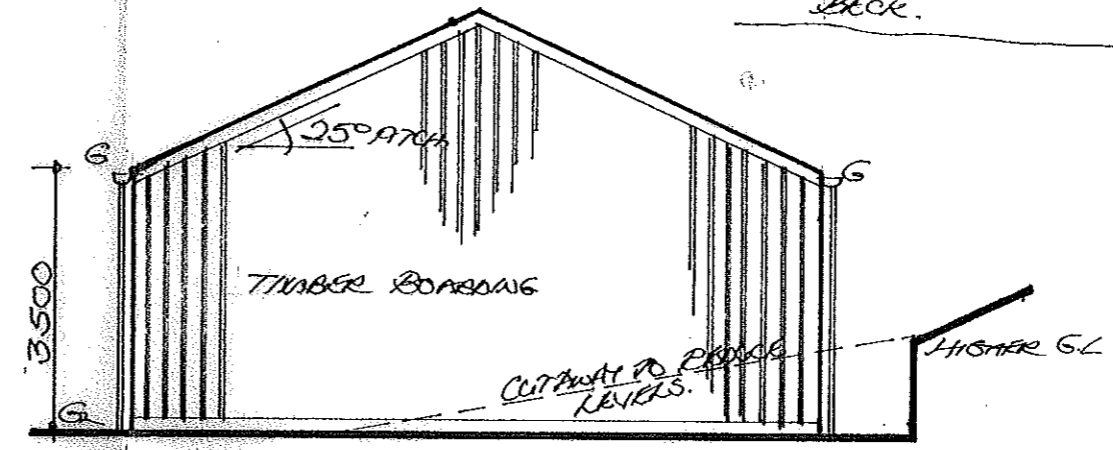

EAST / WEST ELEVATIONS

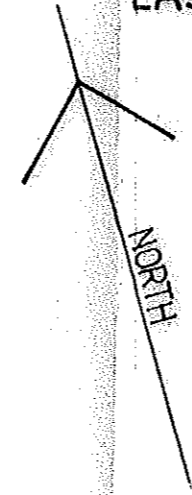

APPROVED  
15 OCT 2013

PROPOSED AGRICULTURAL BUILDING  
AT  
TROGTSDALE MILL FARM, (CPH 43/154/0058)  
TROGTSDALE, SCARBOROUGH,  
NORTH YORKSHIRE.

FOR  
MR + MRS A KENNALL

SCALE: 1:100, 1:500

SEPTEMBER 2013

REF: ASK/1/09/13-01.

DATE: 01845-52777.