

Produced 20.05 2009 from the Ordnance Survey National Geographic Database and incorporating surveyed revision available at this date. © Crown Copyright 2009.

Reproduction in whole or part is prohibited without the prior permission of Ordnance Survey.

Ordnance Survey, the OS Symbol and OS Sitemap are registered trademarks of Ordnance Survey, the national mapping agency of Great Britain.

The representation of a road, track or path is no evidence of a right of way.

The representation of features as lines is no evidence of a property boundary.

Part or all of this OS Sitemap is enlarged from mapping produced at one or more of the following scales. 1:1250, 1:2500, 1:10000

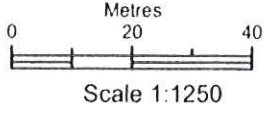

Supplied by: **The Architect Shop**
Serial number: 00005700
Centre coordinates: 491390.5 508326.5

Further information can be found on the OS Sitemap Information leaflet or the Ordnance Survey web site
www.ordnancesurvey.co.uk

NYMNP
-3 JAN 2013

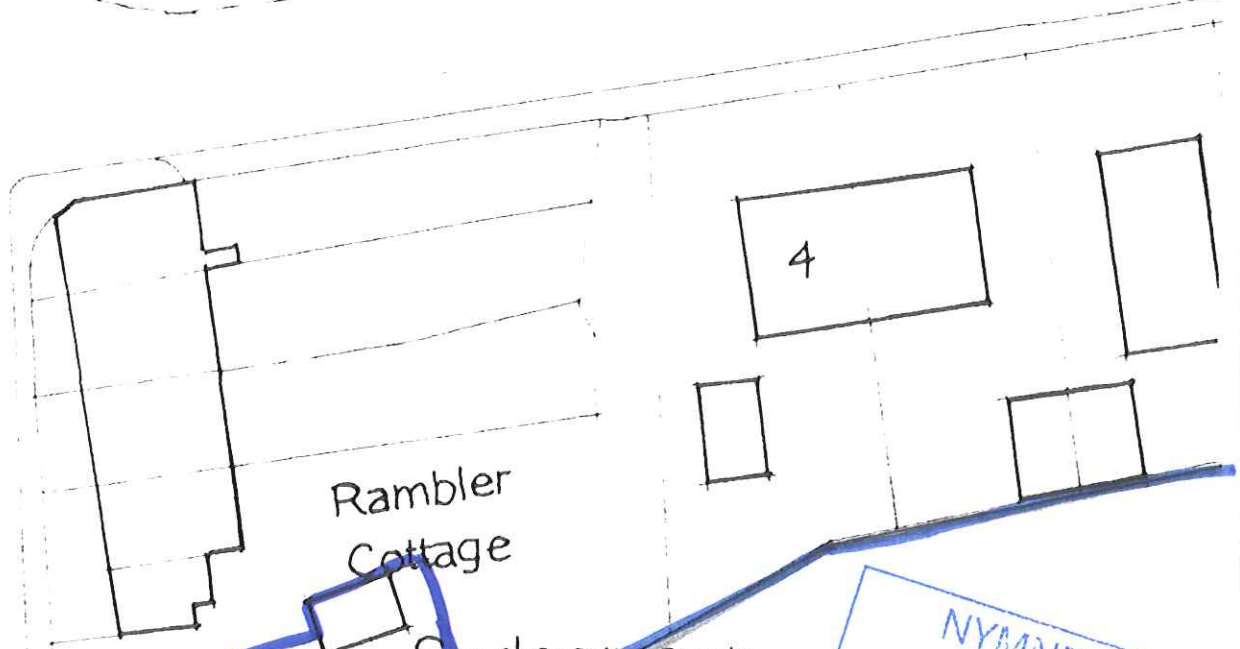
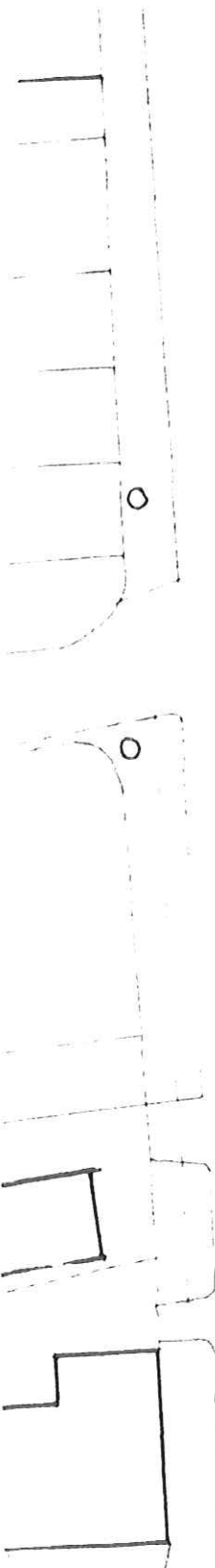
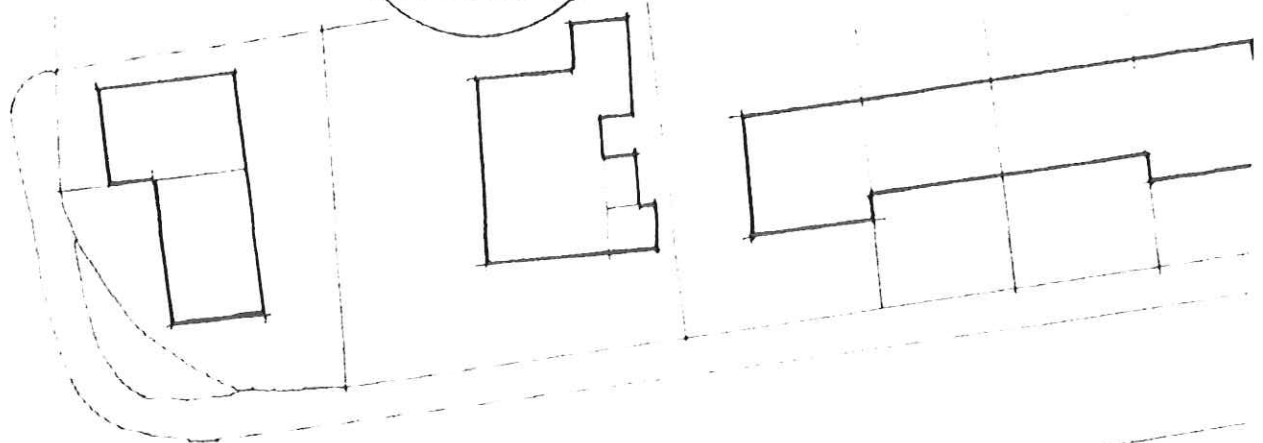
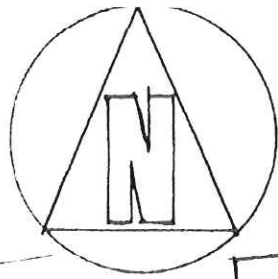

Rambler Cottage

Sedgemoor

Dale View House

NYMNP
-3 JAN 2013

EXISTING STABLE BLOCK

PROPOSED EXTENSION

x
TREE 1

x
TREE 2

**Proposed extensions to stables
Dale View House, Stainsacre
for Ms Sue Spencer.**

Scale 1:500.