

PROV AND FIX SPECIAL MADE WOOD DOOR AND WINDOWS. ALL DOUBLE GLAZED, AND PAINTED IN 'BUCKINGHAM' GREEN, TO MATCH EXISTING. ALL NEW FRAMES TO BE SET 'IN REVERSE', TO MATCH EXISTING.

BLACK METAL FLE FOR LOG STOVE FLASHED THROUGH EXISTING ROOF.

FIX 2x2 STANDARD VELUX ROOFLIGHTS TO LIVING ROOM ROOF.

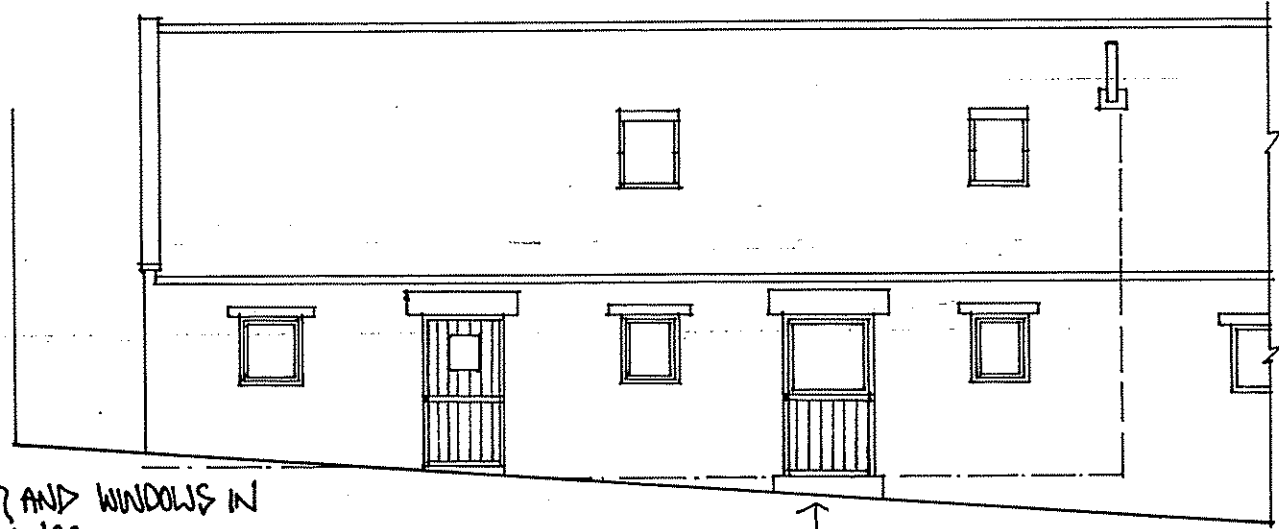

FIX NEW DOOR AND WINDOWS IN EXISTING OPENINGS.

FRONT to courtyard

REMOVE EXISTING DOOR. FIX NEW WINDOW AND VERTICALLY BOARDED FIXED PANEL BELOW, ALL PAINTED GREEN TO MATCH EXISTING.

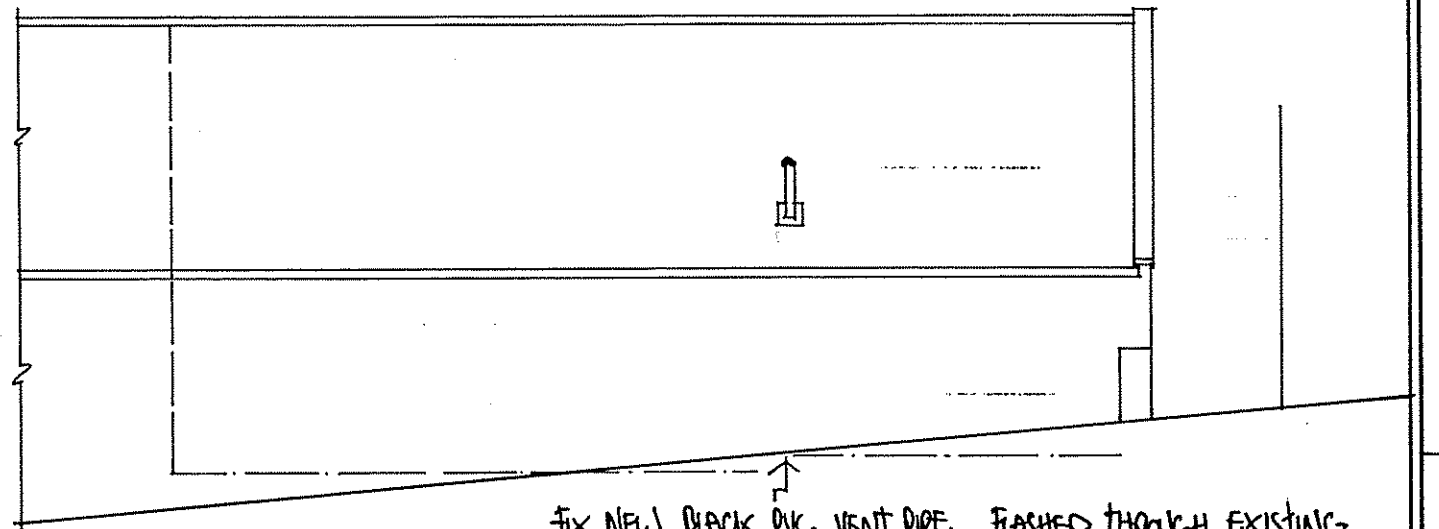

FIX NEW BLACK PVC VENT PIPE, FLASHED THROUGH EXISTING ROOF.

REAR to roadside.

FIX NEW WOOD WINDOW WITHIN EXISTING GABLE OPENING.

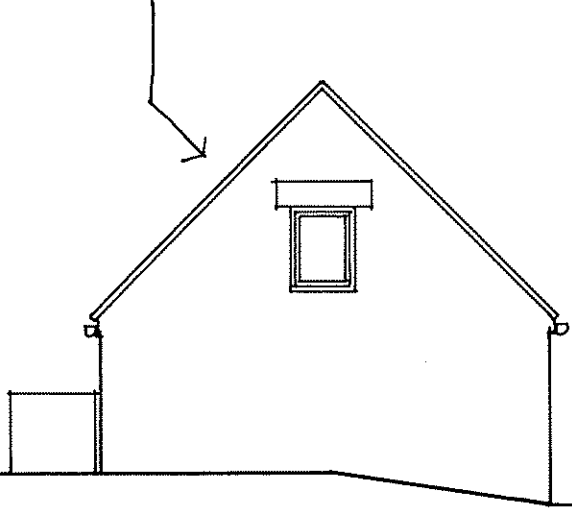

SIDE

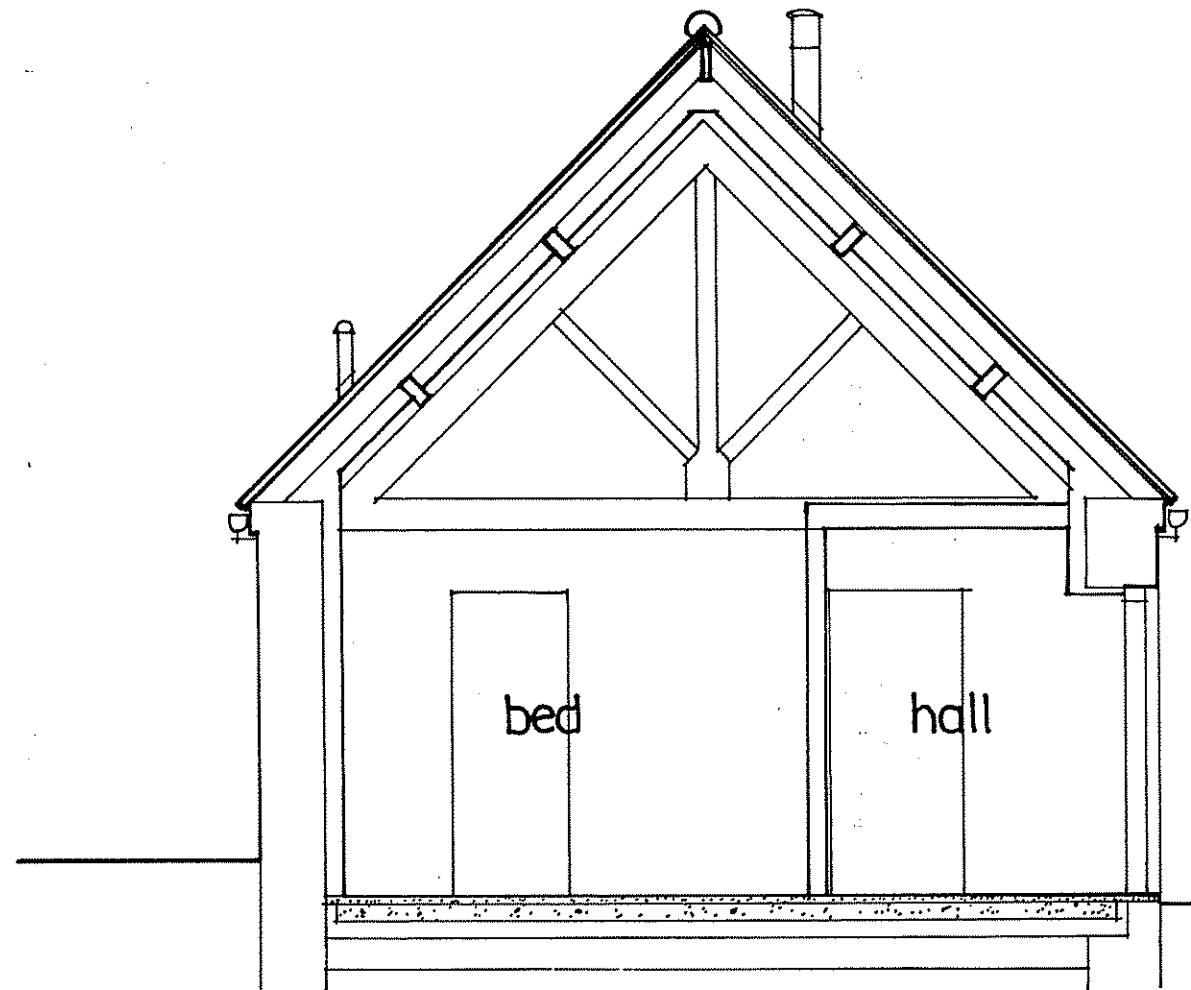

RENEWED FLOORS TO MATCH EXISTING LEVELS.

SECTION

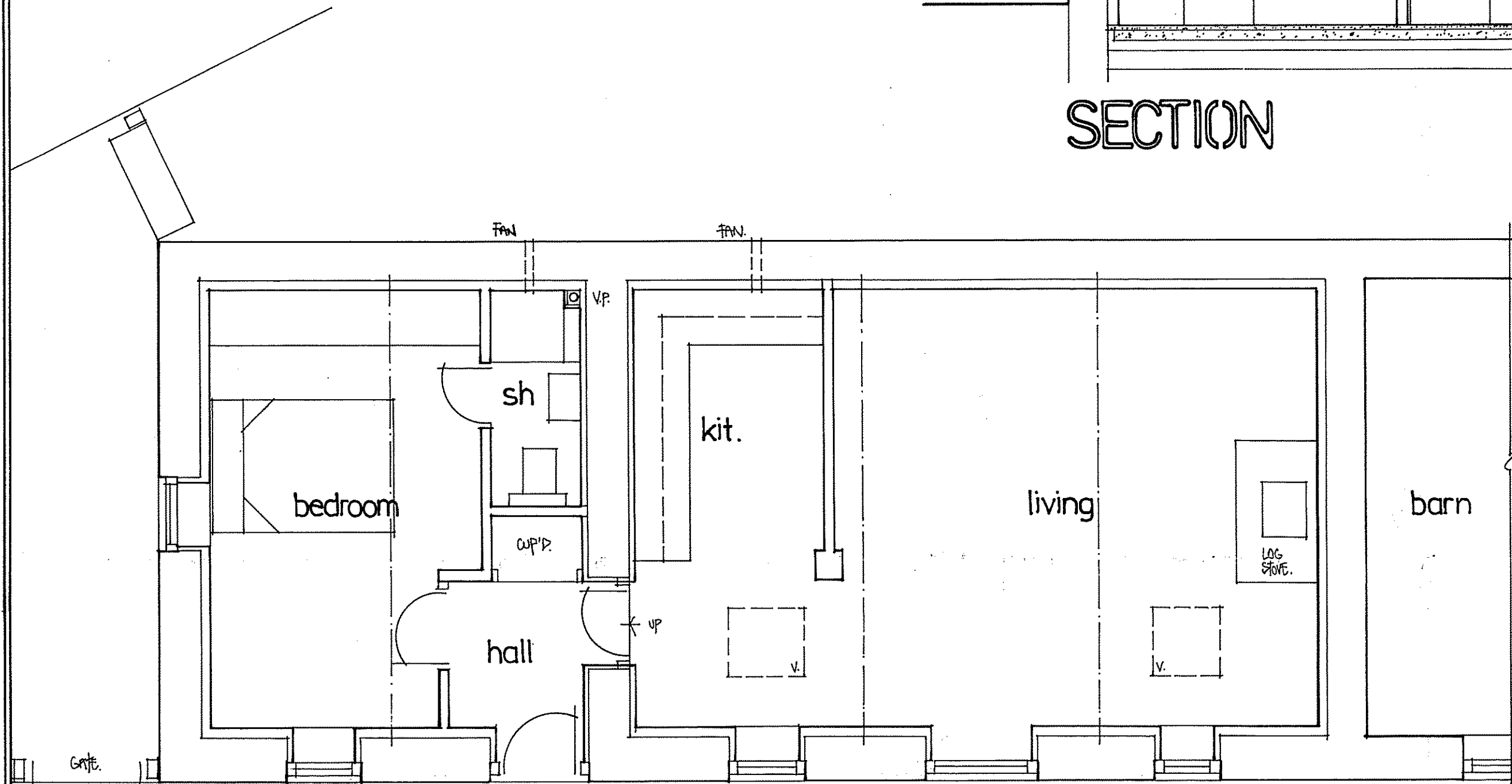

NEW VELUX ROOFLIGHTS NOT TO EXCEED WIDTH OF EXISTING WINDOWS BELOW.

PRESUMED LINE OF EXISTING FOUL DRAIN.

NEW MANHOLE TO EX. SEPTIC TANK.

NYM/NPA
- 8 FEB 2013

PLAN

AS PROPOSED

SCALE 1:100 AND 1:50

RICHARD GREEN.

33 HALL GARTH LANE,
WEST AYTON, SCARBOROUGH.

project.

PROPOSED BARN CONVERSION AT SUFFIELD FARM, SUFFIELD,
SCARBOROUGH, FOR MR P. LOCKEY.

number.

465/R/2.

NOTES.

NYM / 2013 / 0080 / PL

ALL DIMENSIONS, GROUND, FLOOR, ROOF AND DRAIN LEVELS, EXISTING STRUCTURE ETC. TO BE CHECKED ON SITE PRIOR TO COMMENCEMENT OF WORK, AND, PRIOR TO SUBMISSION OF FINAL QUOTATION. DO NOT SCALE PRECISELY FROM THIS PLAN COPY. ALL WORK AND DAMAGE TO BE TO THE ENTIRE SATISFACTION OF THE LOCAL AUTHORITY AND FULLY COMPLY WITH CURRENT BUILDING REGULATIONS.

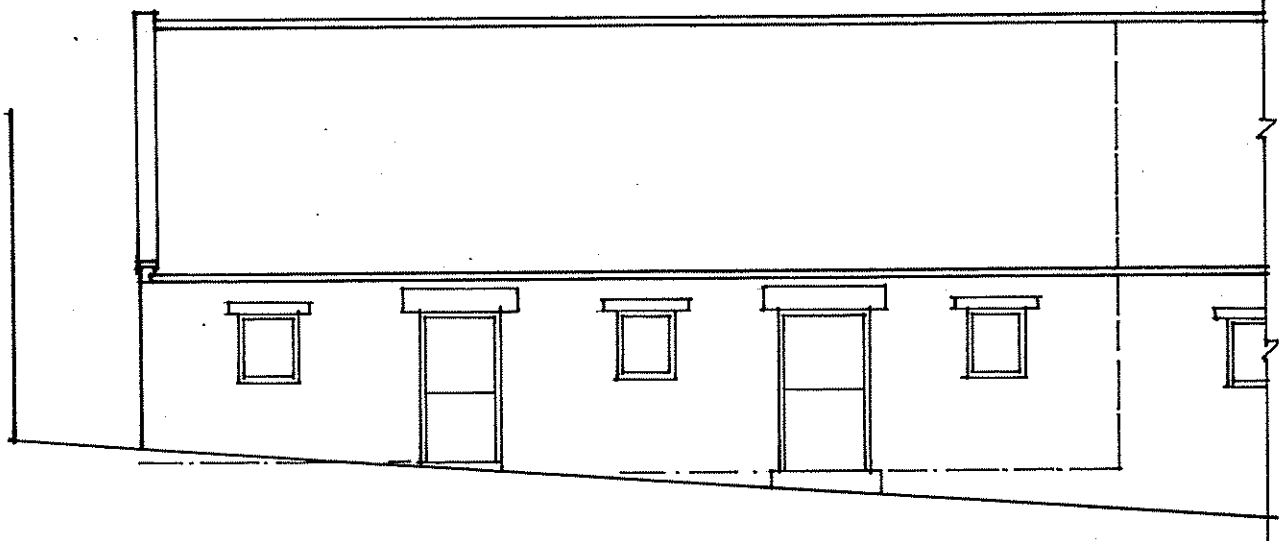

FRONT to courtyard.

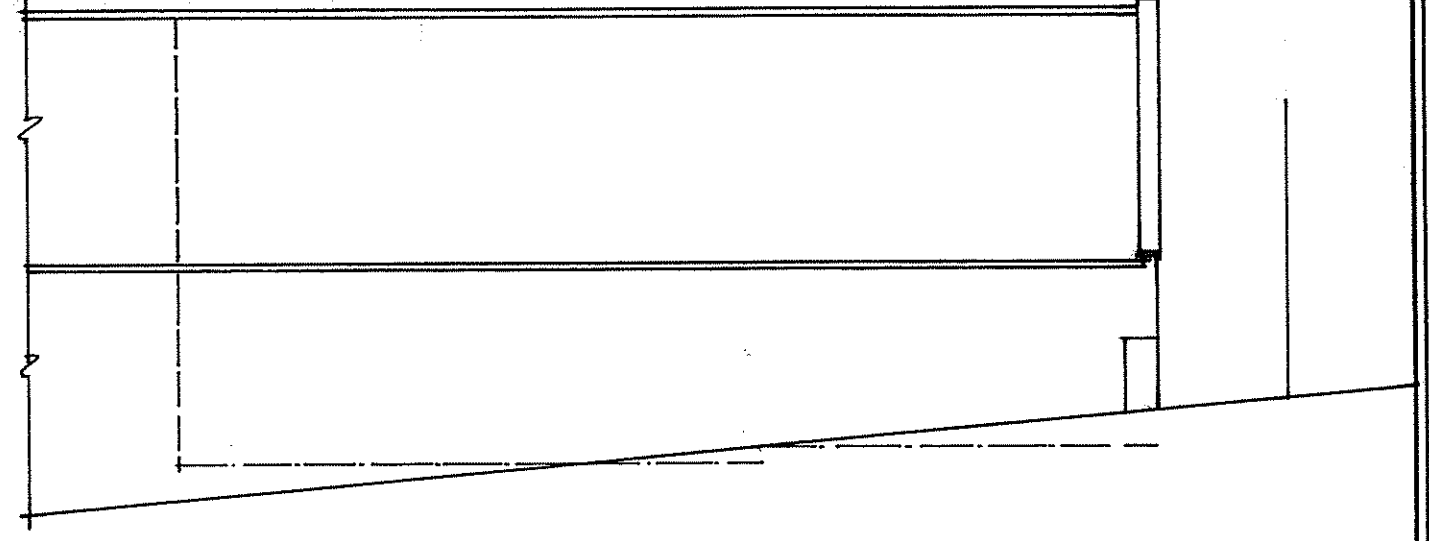

REAR to roadside.

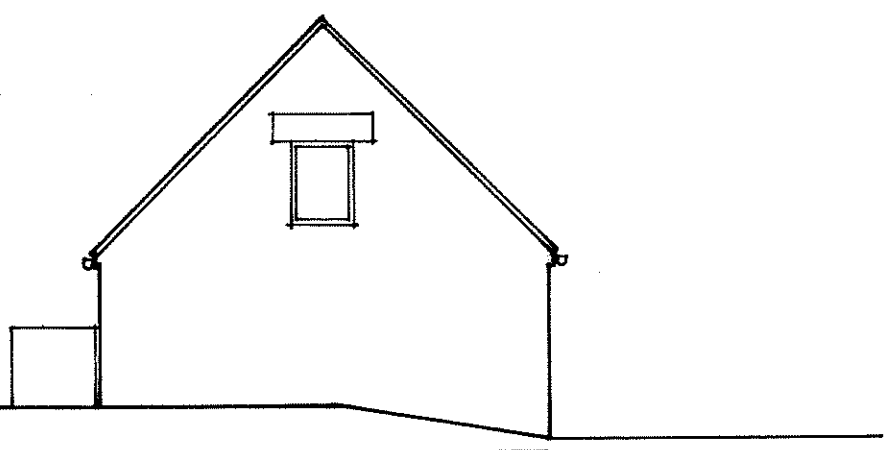

SIDE

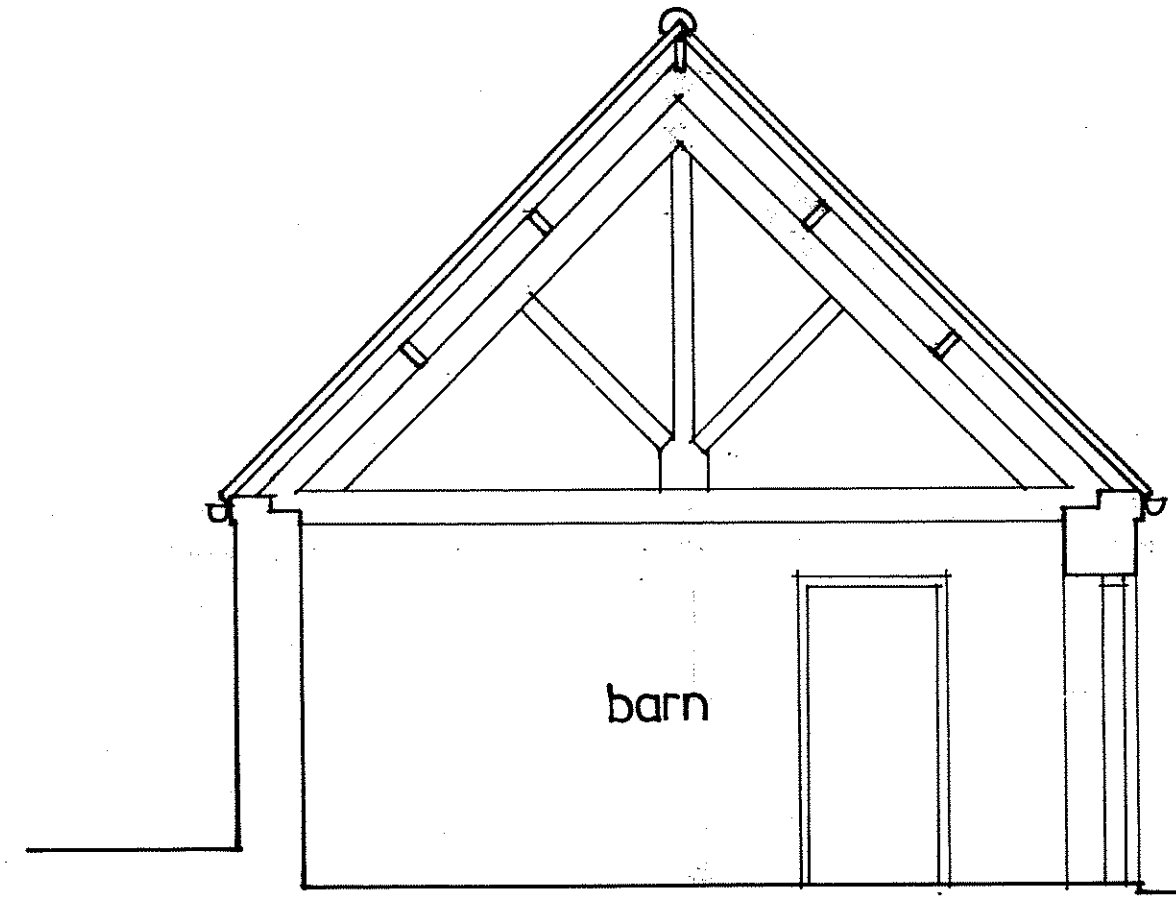

SECTION

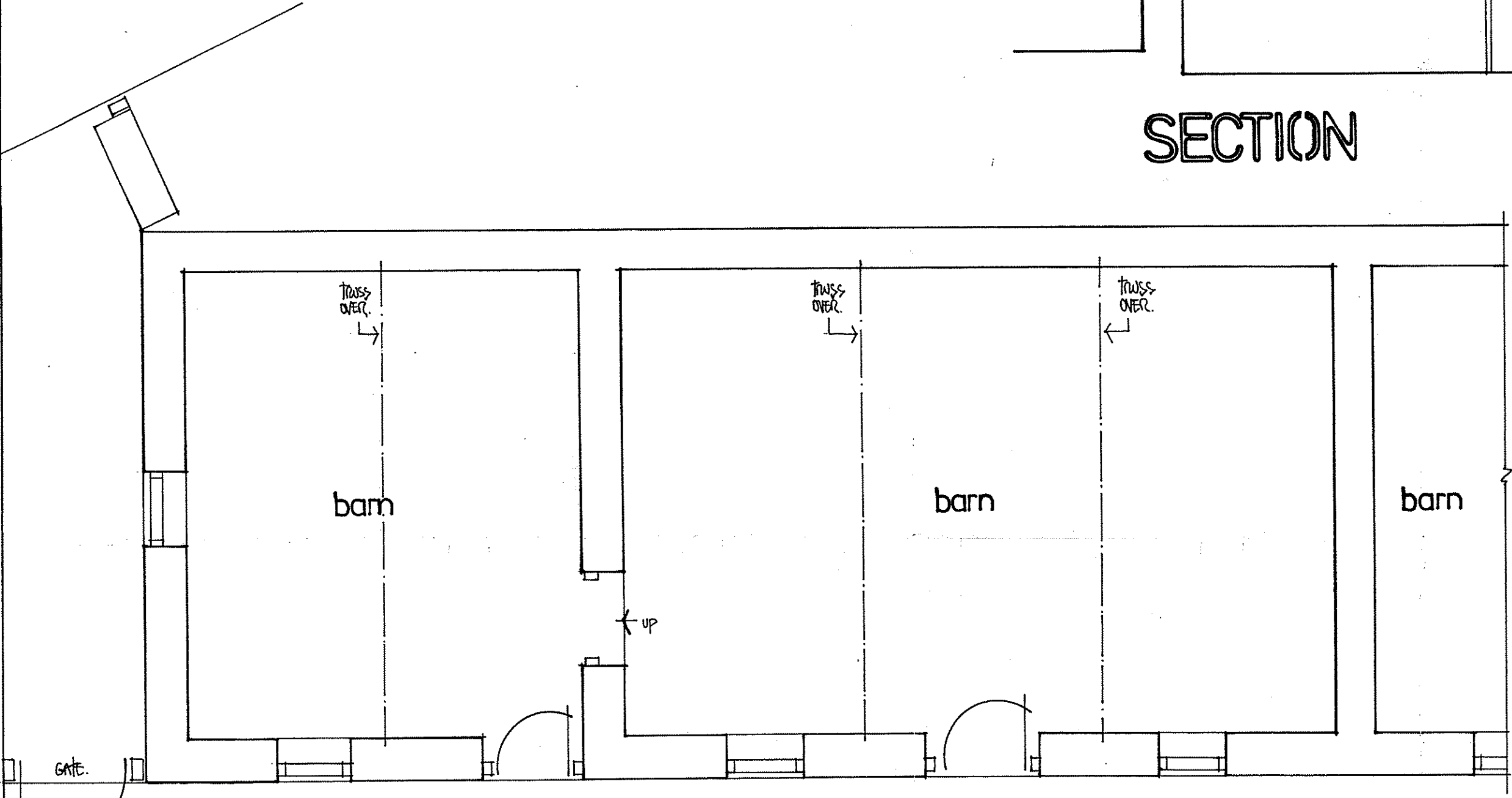

PLAN

AS EXISTING

SCALE 1:100 AND 1:50

NYM NPA
- 8 FEB 2013

RICHARD GREEN
33 HALL GARTH LANE,
WEST AYTON, SCARBOROUGH.

project.
PROPOSED BARN CONVERSION AT SUFFIELD FARM, SUFFIELD,
SCARBOROUGH, FOR MR P. LOCKEY.

number.
465/R/1.

JANUARY 2013

RICHARD GREEN