

This drawing has been prepared to apply for Planning Permission. ALL details, levels, dimensions etc. must be checked on site by the Builder before work commences.

**NOTES:**

**FOUNDATIONS**  
Foundations as specified by the steel frame provider.

**FLOOR**  
150 mm. C35 Concrete floor with one layer of A 252 mesh reinforcement on 1200 gauge Visqueen damp proof membrane on 200 mm of well consolidated hardcore.  
Movement joints cut in floor as shown on plan, 75 mm. deep. Cut as soon as concrete floor has set enough to walk on.  
All saw cuts to be filled with mastic filler.

NYM / 2013 / 0345 / P.0

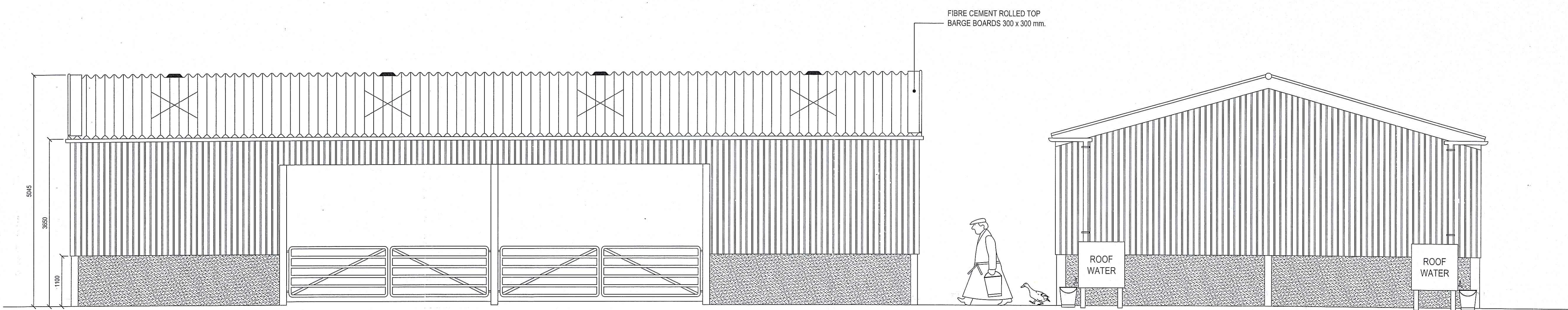

PROPOSED NORTH ELEVATION

PROPOSED WEST ELEVATION

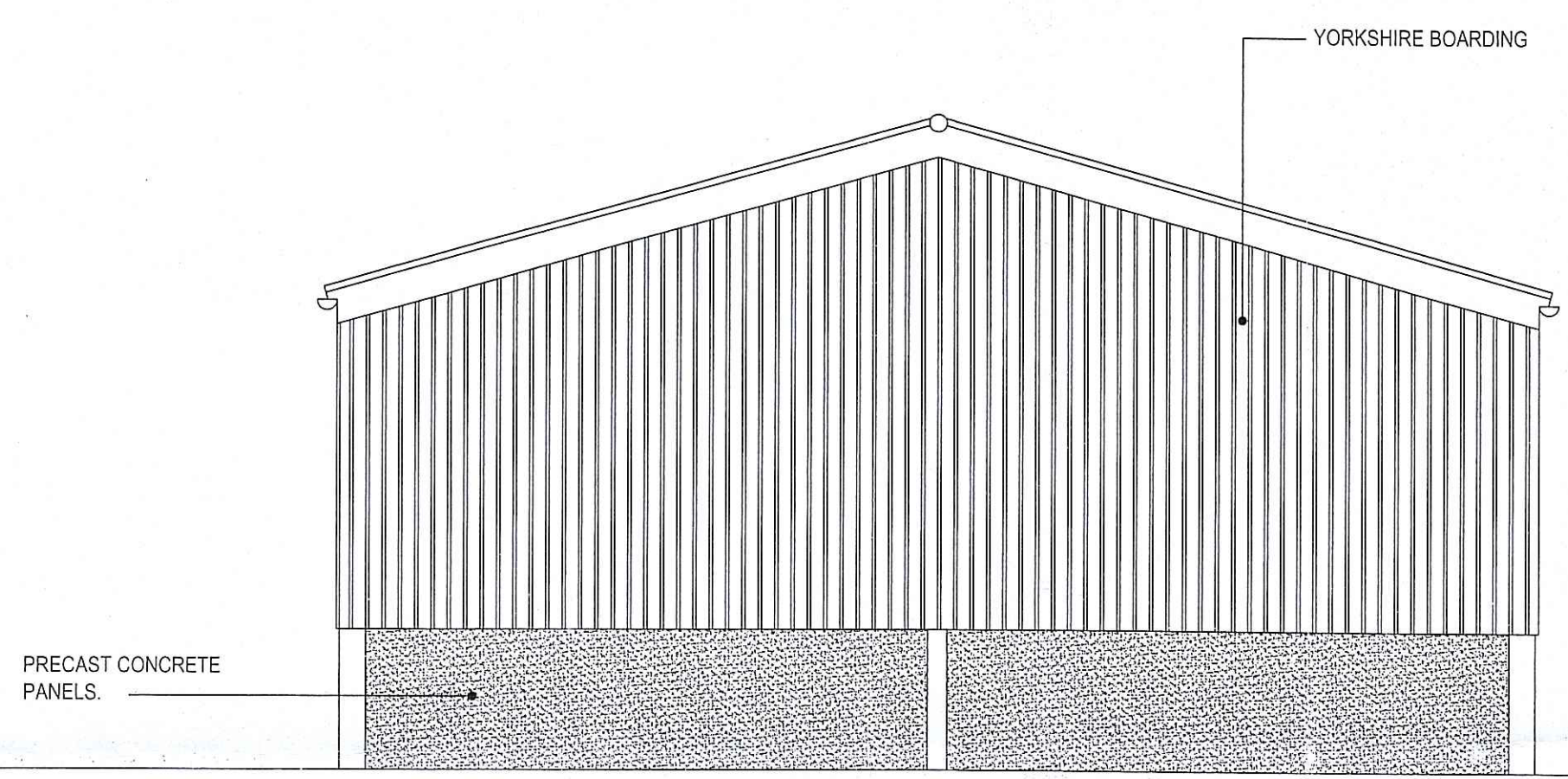
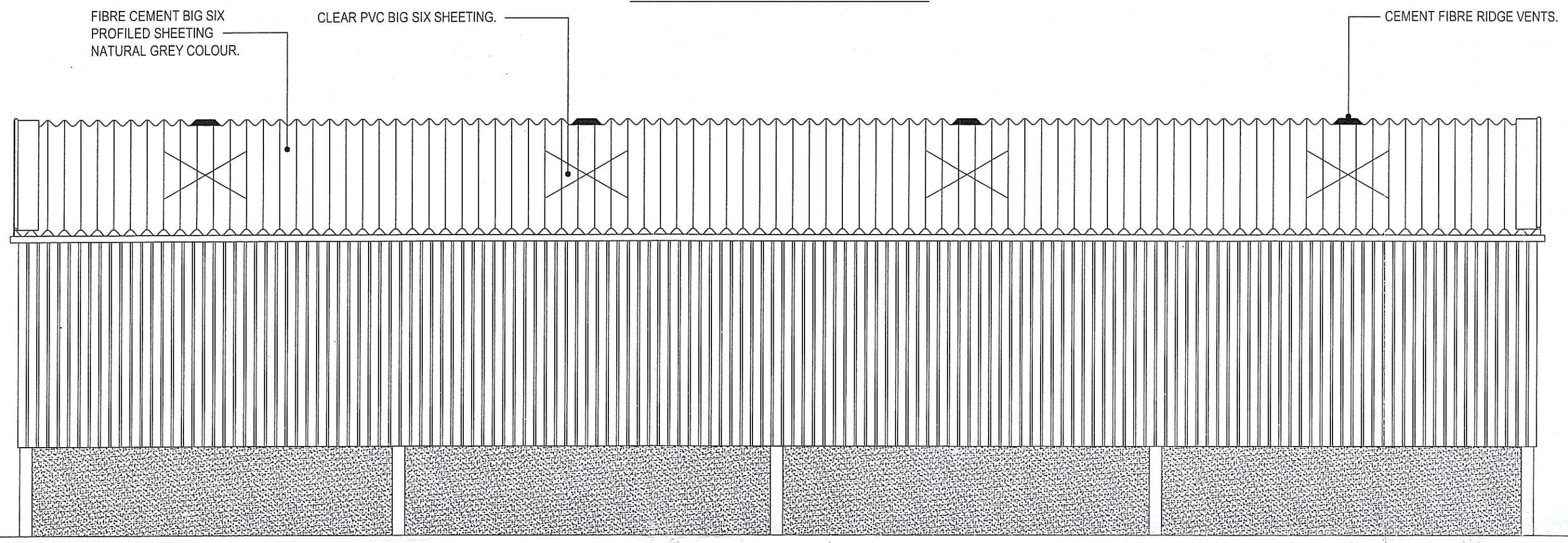

PROPOSED SOUTH ELEVATION

PROPOSED EAST ELEVATION

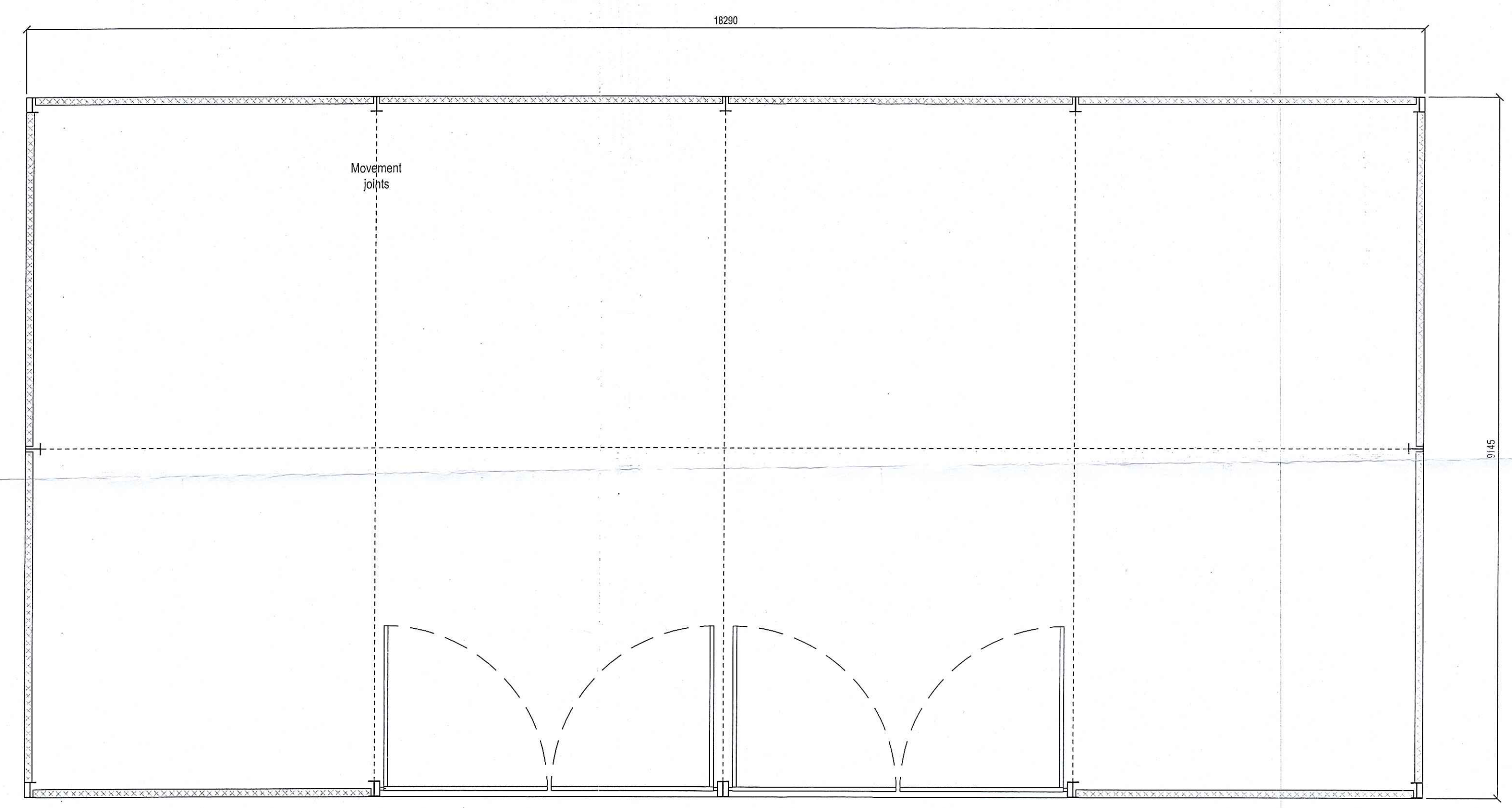

PROPOSED FLOOR PLAN

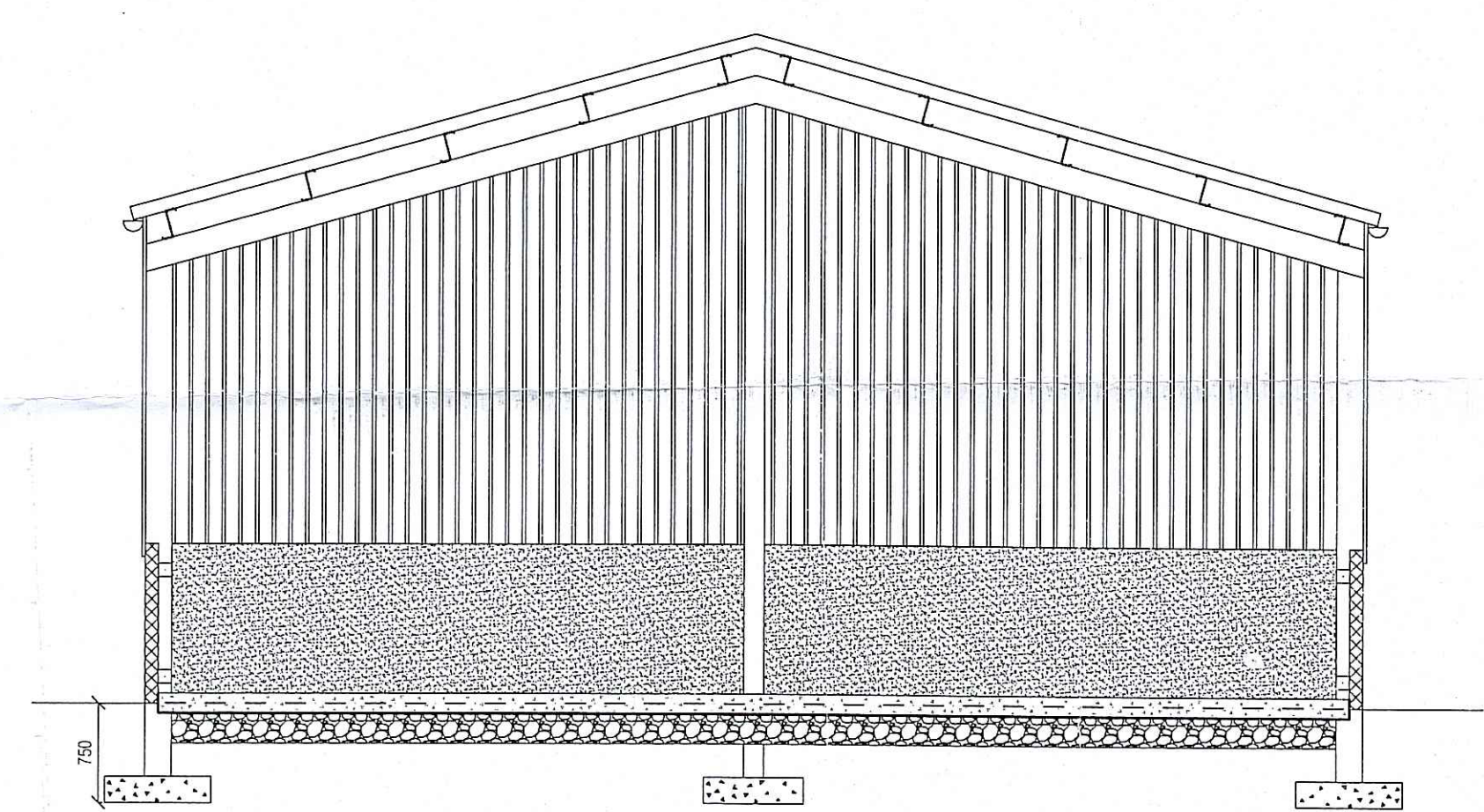

TYPICAL SECTION

NYM/PA  
13 MAR 2013

REV.	DATE	DESCRIPTION
------	------	-------------

Project  
**PROPOSED STORE & IMPLIMENT SHED.**

Address  
St. Athanasius Monastery,  
Langdale End, Scarborough. YO13 0LH

Client  
Fr. Arsehius St. Athanasius

Drawing  
**PLANS AS PROPOSED**

**JOHN W PEOPLES**  
Architectural Services  
19 Crescent Avenue  
Whitby

Scale	Date	Drawn by	Dwg no.
1:50	March 2013	John Peoples	SLA/01/b