



- KEY:
-  Proposed cubicle Building
 - (A) Calf shed for 110 no. calves.
 - (B) Calving yard for 50 no cows.
 - (C) General purpose work shop and store.
 - (D) Building containing 137 cubicles
 - (E) Parlour with milk tank facilities.
 - (G) Building containing cubicles for 87 no. cows
 - (H) Building containing cubicles for 150 no. cows
 - (I) Site for future rotary milking parlour
 - (J) Collecting yard to be retained.
 - (K) Building containing cubicles for 62 no. cows
 -  Existing tree planting
 -  Proposed tree planting



SITE PLAN SCALE 1:1250

AGRICULTURAL BUILDING TO HOUSE DAIRY COWS, GRANGE FARM, STAINTONDALE, NORTH YORKSHIRE. YO13 0EN

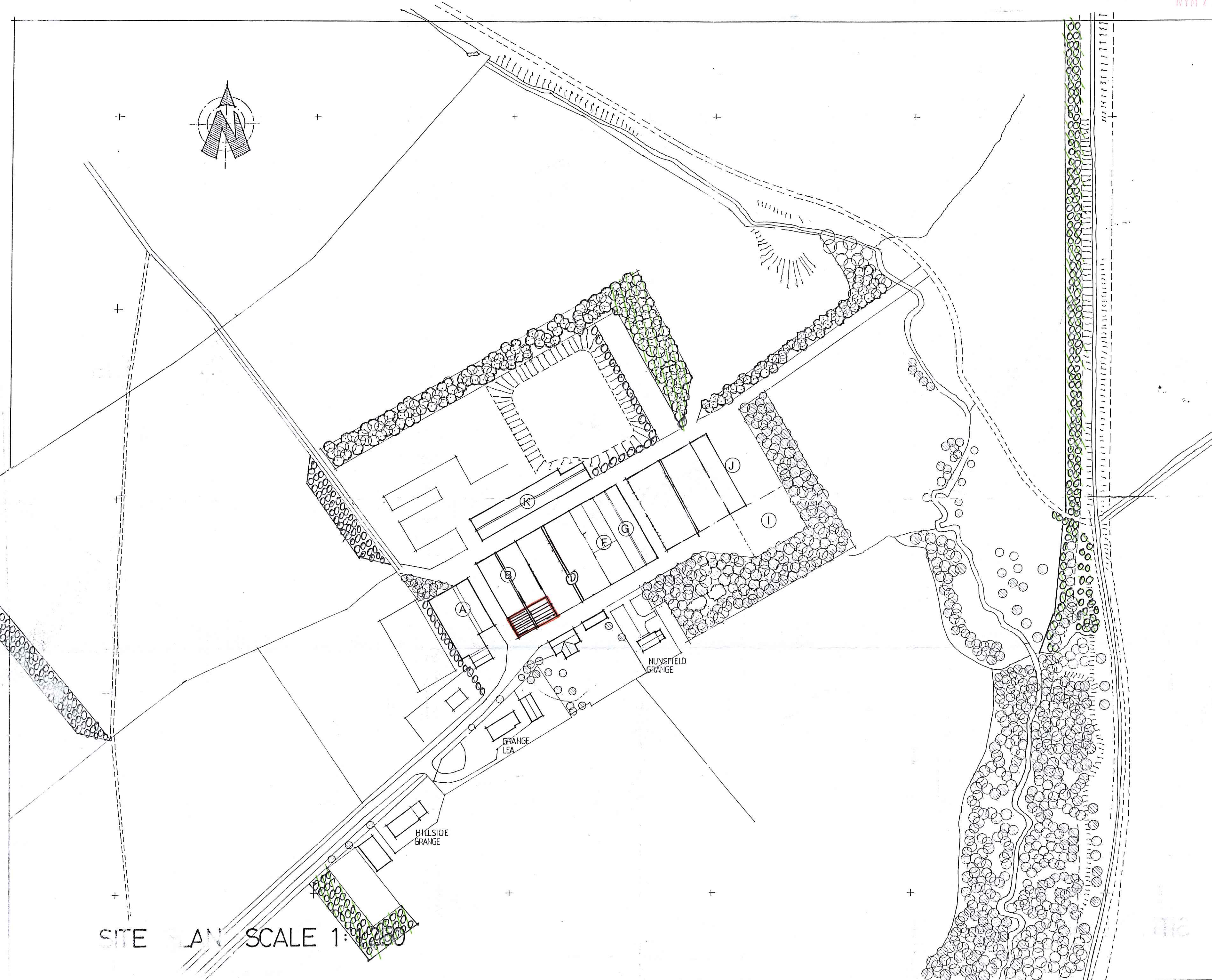
FOR: MR. MATHEW ELSE.

1:1250 SCALE SITE PLAN.

NYM/PA
18 JUN 2013

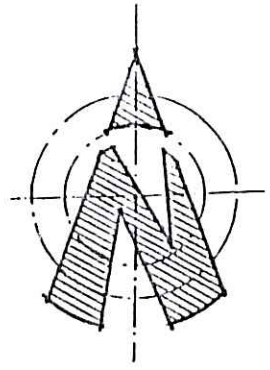

KEY:

-  AREA OF LAND OWNED BY MR. MATHEW ELSE.
-  AREA OF LAND REFERRED TO.
-  Access road

AGRICULTURAL BUILDING TO HOUSE DAIRY COWS
GRANGE FARM, STAINTONDALE,
NORTH YORKSHIRE YO13 0EN

FOR:
MR. MATHEW ELSE

LOCATION PLAN

NYMNP
18 JUN 2013

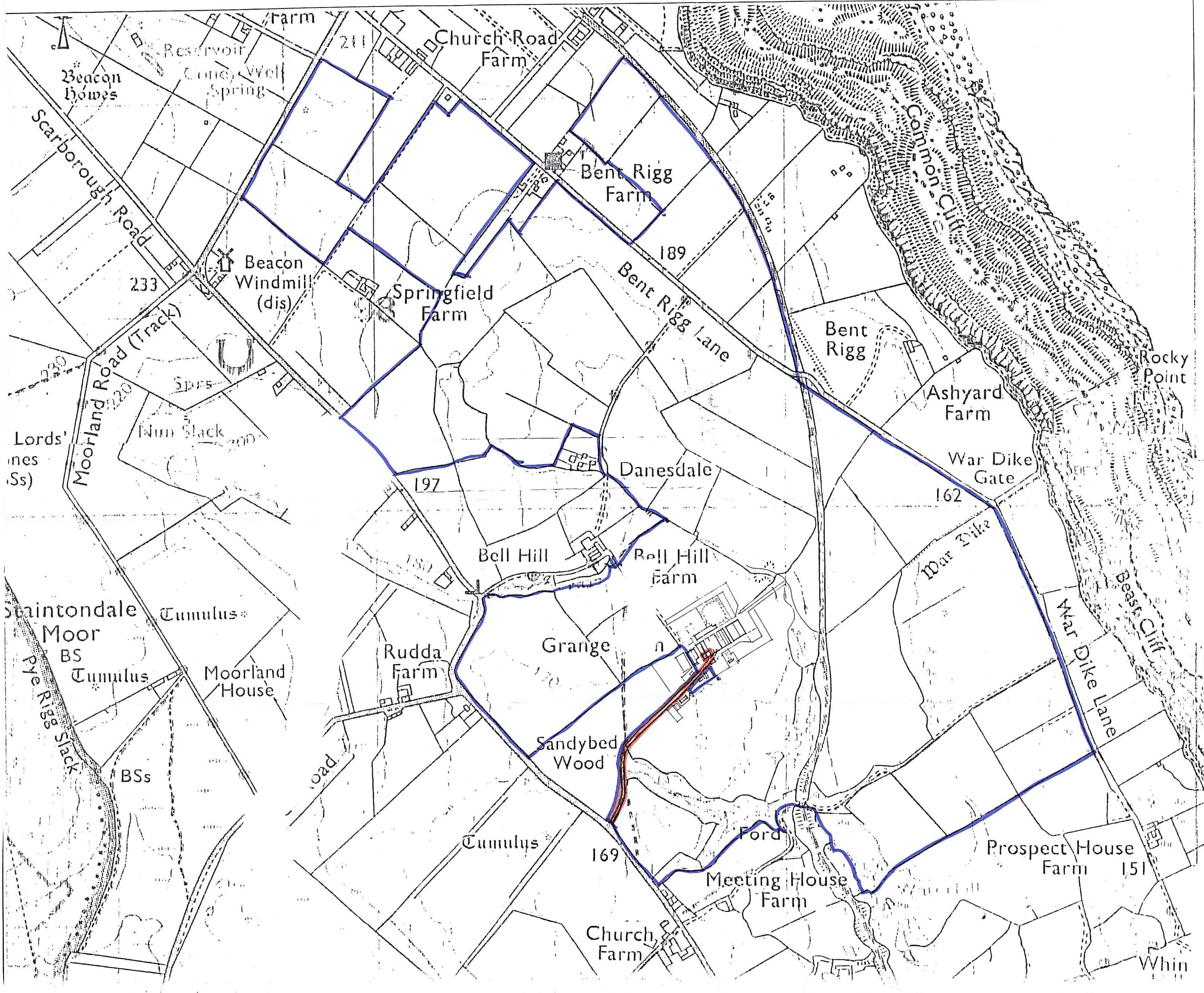

18/06/2013 / 0409 / FL

↑
NORTH

FLOOR PLAN
SCALE 1:100

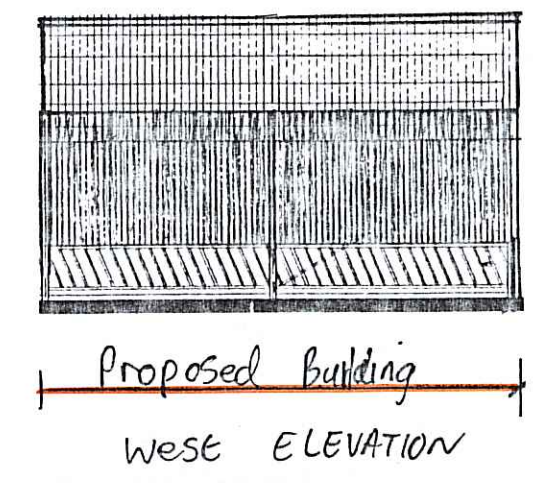
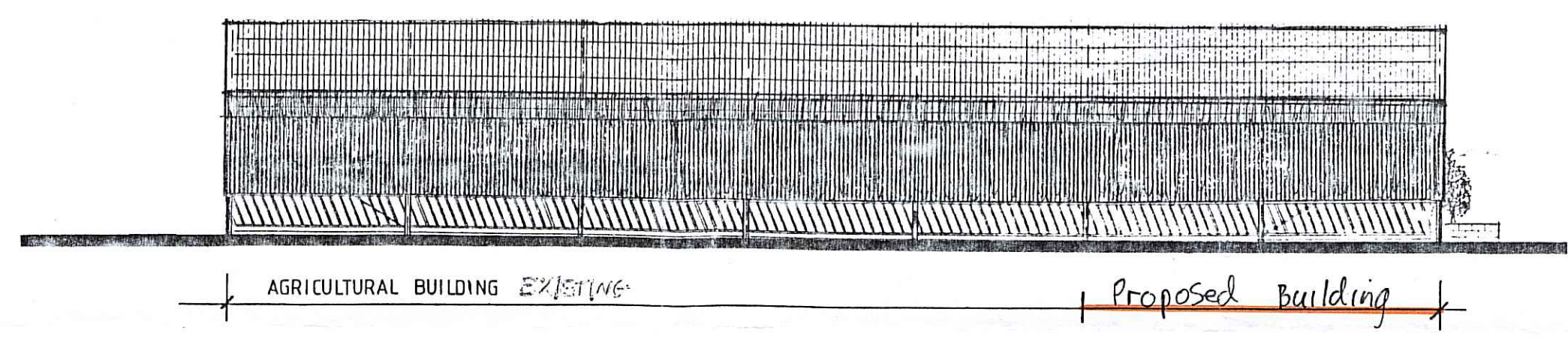
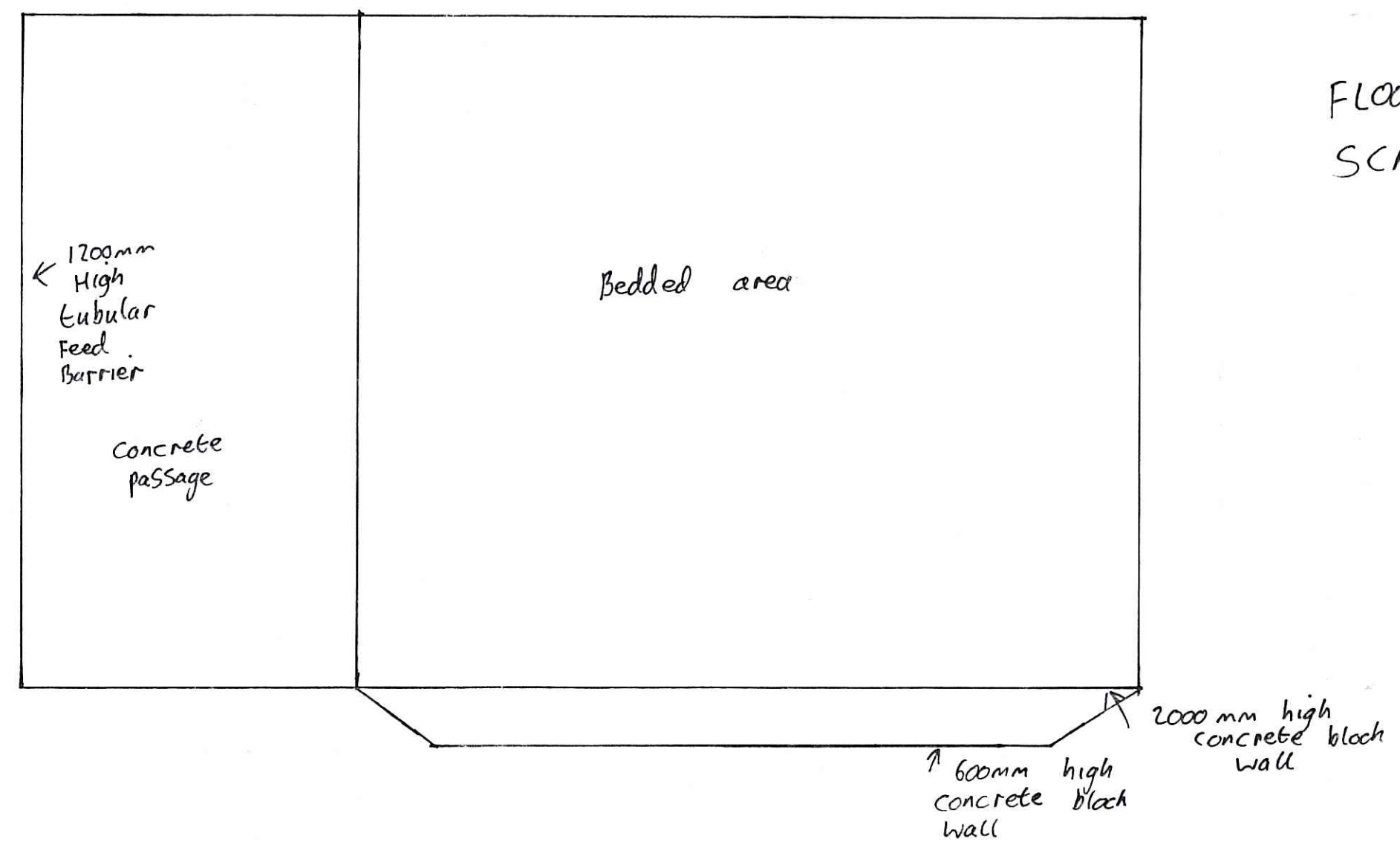

Agricultural Building
GRANGE FARM
STAINTONDALE
YO13 0EN
FOR MATHEW ELSE

WEST ELEVATION

NORTH AND EAST
ELEVATIONS AGAINST
EXISTING BUILDINGS

SCALE 1:200

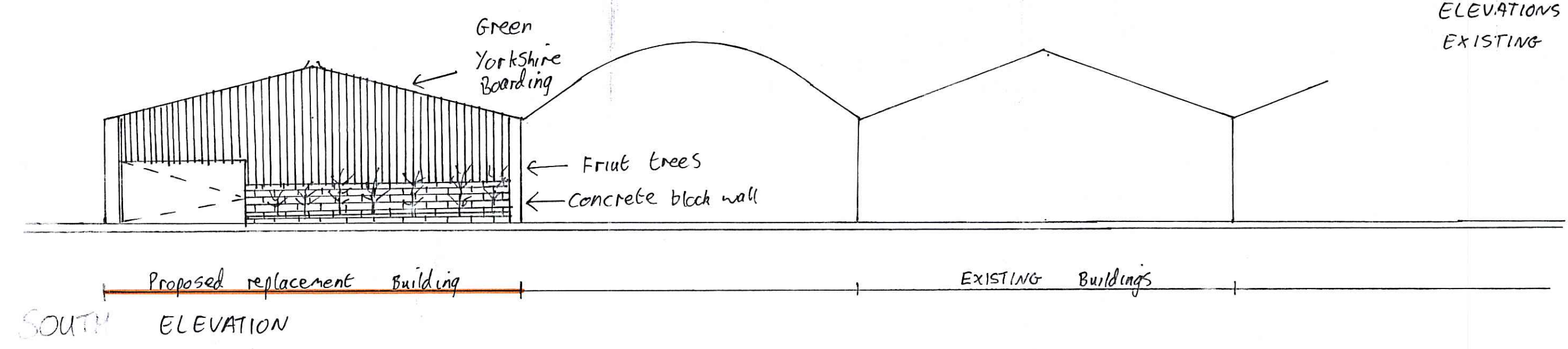

NYMNPA
18 JUN 2013