

Floor Plan  
is existing

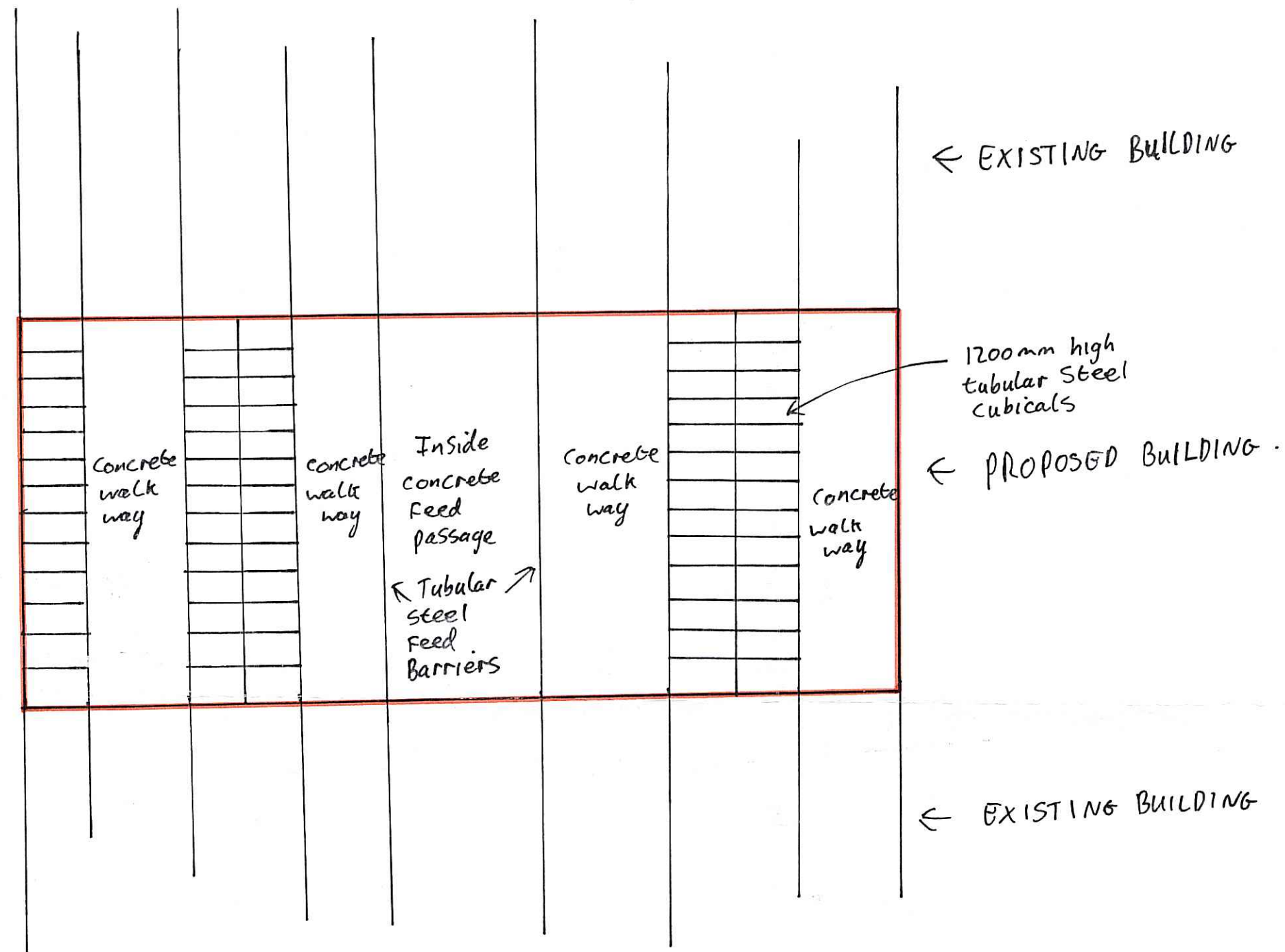

Floor plan

NYMNPA  
18 JUN 2013

South elevation

South elevation  
left open

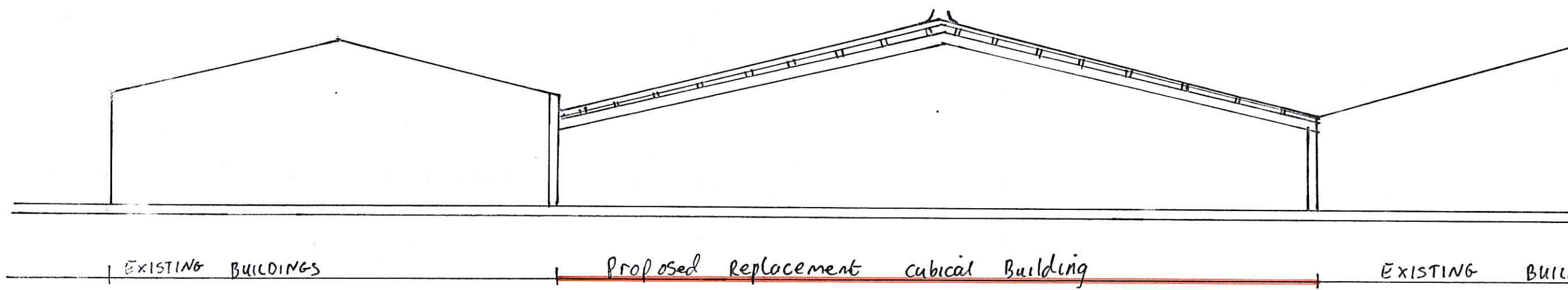

North  
west  
East  
Elevations Against Existing  
Buildings

AGRICULTURAL BUILDING  
TO HOUSE DAIRY COWS.  
GRANGE FARM, STAITONDALE.  
NORTH YORKSHIRE YO13 0EN

FOR:  
MR. MATHEW ELSE

1:200 SCALE ELEVATIONS  
AND SECTION

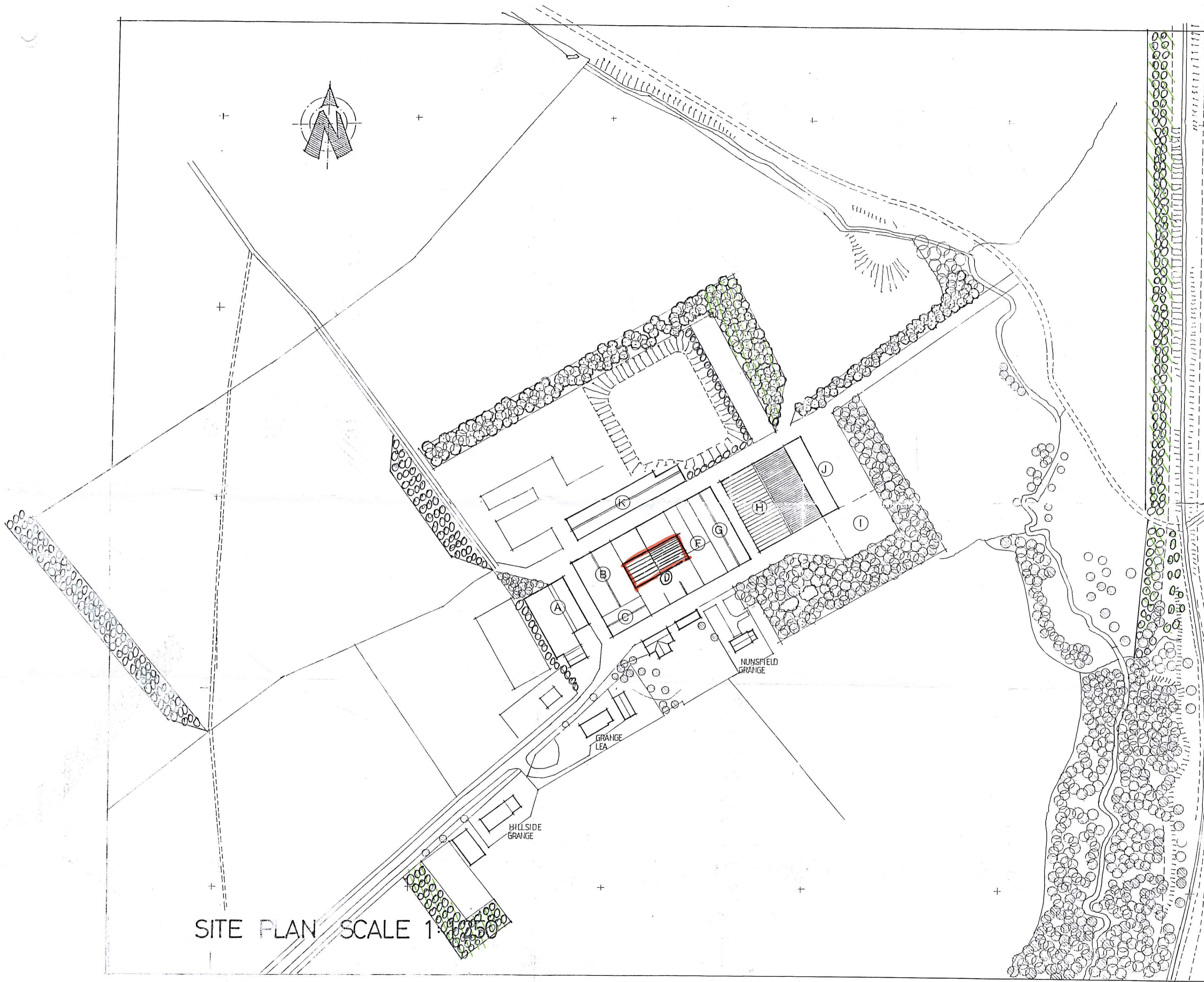

KEY:



Proposed Building

(A)

Calf shed for 110 calves.

(B)

Calving yard for 5 cows.

(C)

General purpose workshop and store.

(D)

Building containing 137 cubicles

(E)

Parlour with milk treatment facilities.

(G)

Building containing cubicles for 87 no. cows

(H)

Building containing cubicles for 150 no. cows

(I)

Site for future rotary milking parlour

(J)

Collecting yard to be retained.

(K)

Building containing cubicles for 62 no. cows



Existing tree planting

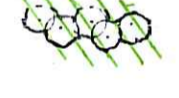

Proposed tree planting 2012/2013

NYM/NPA  
18 JUN 2013

AGRICULTURAL BUILDING TO HOUSE DAIRY COWS, GRANGE FARM, STAINTONDALE NORTH YORKSHIRE. YO13 0EN

FOR: MR. MATHEW ELSE.

1:1250 SCALE SITE PLAN.

SITE PLAN SCALE 1:1250

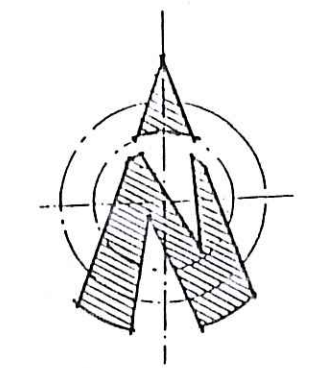
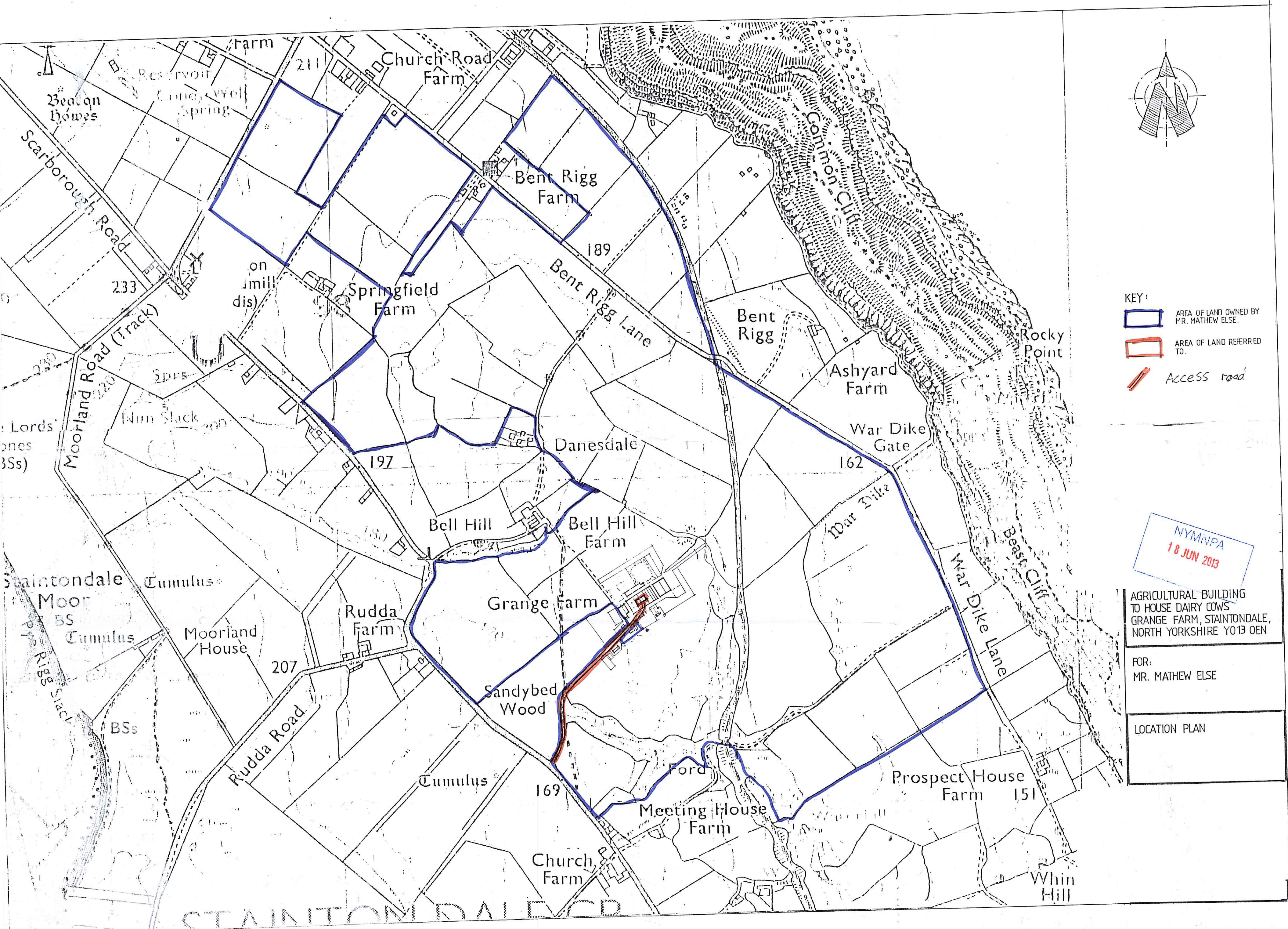

KEY:

- AREA OF LAND OWNED BY MR. MATHEW ELSE.
- AREA OF LAND REFERRED TO.
- Access road

NYMNPA  
 18 JUN 2013

AGRICULTURAL BUILDING  
 TO HOUSE DAIRY COWS  
 GRANGE FARM, STAINTONDALE,  
 NORTH YORKSHIRE YO13 0EN

FOR:  
 MR. MATHEW ELSE

LOCATION PLAN