

SOUTH ELEVATION

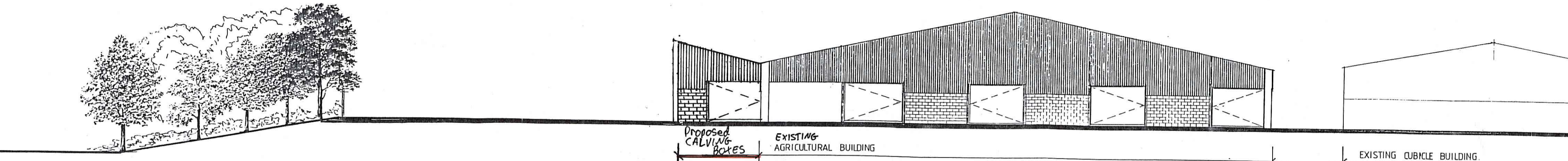

NORTH ELEVATION

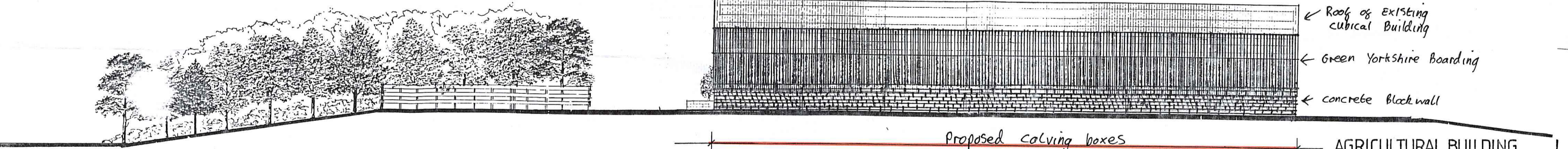

EAST ELEVATION

AGRICULTURAL BUILDING TO HOUSE DAIRY COWS. GRANGE FARM, STAINTONDALE. NORTH YORKSHIRE YO13 0EN

NYMNP  
18 JUN 2013

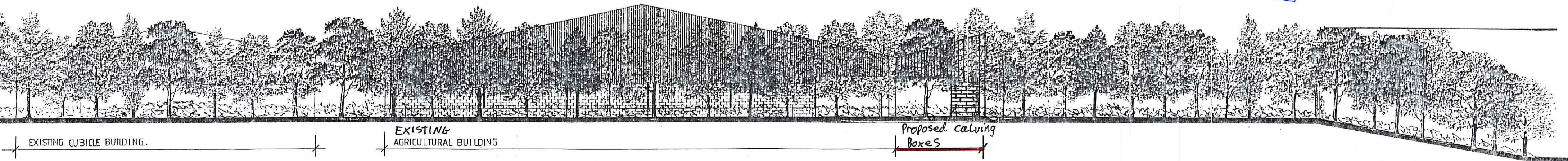

FOR:  
MR. MATHEW ELSE

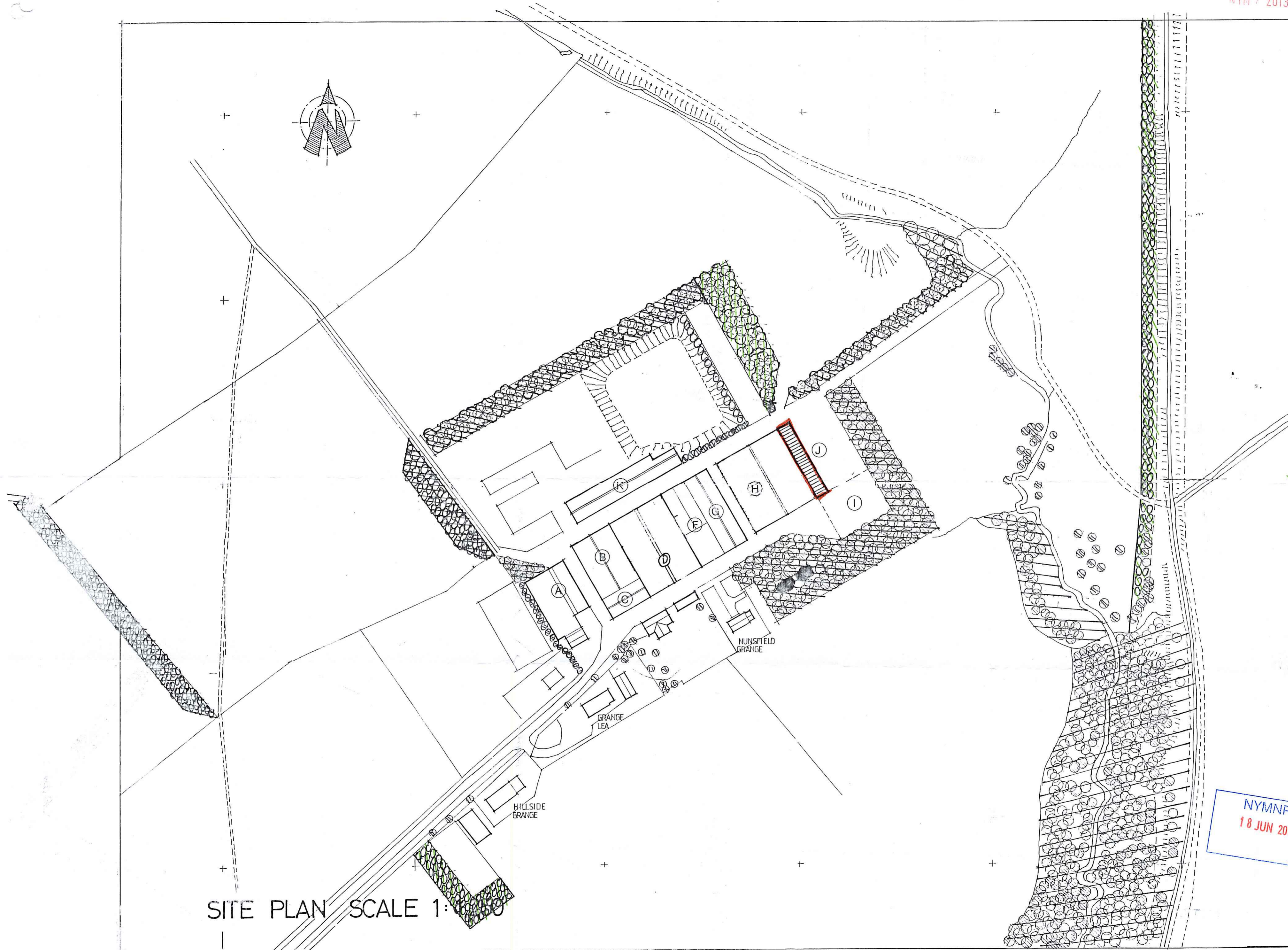

SOUTH ELEVATION

1:200 SCALE ELEVATIONS AND SECTION

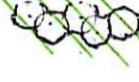

- KEY:
-  Proposed Building
  - (A) Calf shed for 110 no. calves.
  - (B) Calving yard for 50 no cows.
  - (C) General purpose work shop and store.
  - (D) Building containing 137 cubicles
  - (E) Parlour with milk tank facilities.
  - (F) Building containing cubicles for 8 no. cows
  - (G) Building containing cubicles for 100 no. cows
  - (H) Building containing cubicles for 62 no. cows
  - (I) Site for future rotary milking parlour
  - (J) Collecting yard
  - (K) Building containing cubicles for 62 no. cows
  -  Existing tree planting
  -  Proposed tree planting 2013/2014

AGRICULTURAL BUILDING  
TO HOUSE DAIRY COWS,  
GRANGE FARM, STAINTONDALE,  
NORTH YORKSHIRE. YO13 0EN

FOR:  
MR. MATHEW ELSE.

1:1250 SCALE  
SITE PLAN.

NYMFA  
18 JUN 2013

SITE PLAN SCALE 1:

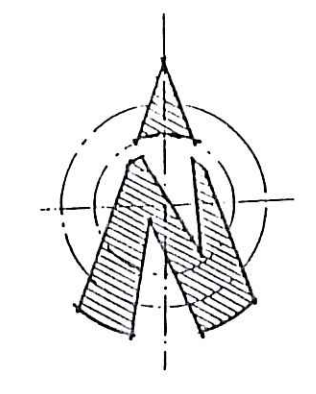

KEY:

-  AREA OF LAND OWNED BY MR. MATHEW ELSE.
-  AREA OF LAND REFERRED TO.
-  ACCESS ROAD

AGRICULTURAL BUILDING TO HOUSE DAIRY COWS  
GRANGE FARM, STAINTONDALE,  
NORTH YORKSHIRE YO13 0EN

FOR:  
MR. MATHEW ELSE

LOCATION PLAN

NYM  
18 JUN 2013

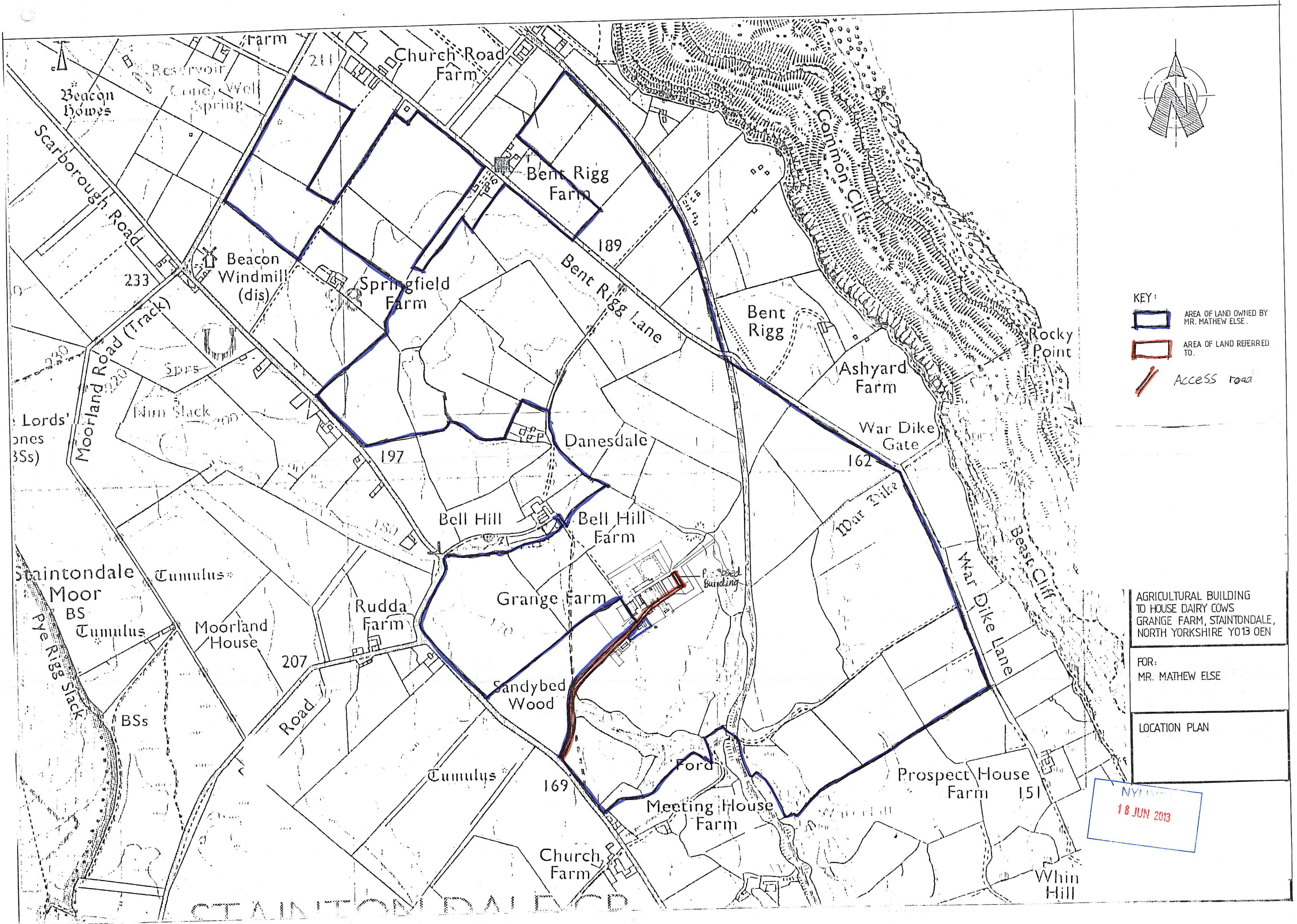

EXISTING  
Cubical  
Building  
180 cows

NYM / 2013 / 0 4 1 1 / FL

↑  
NORTH

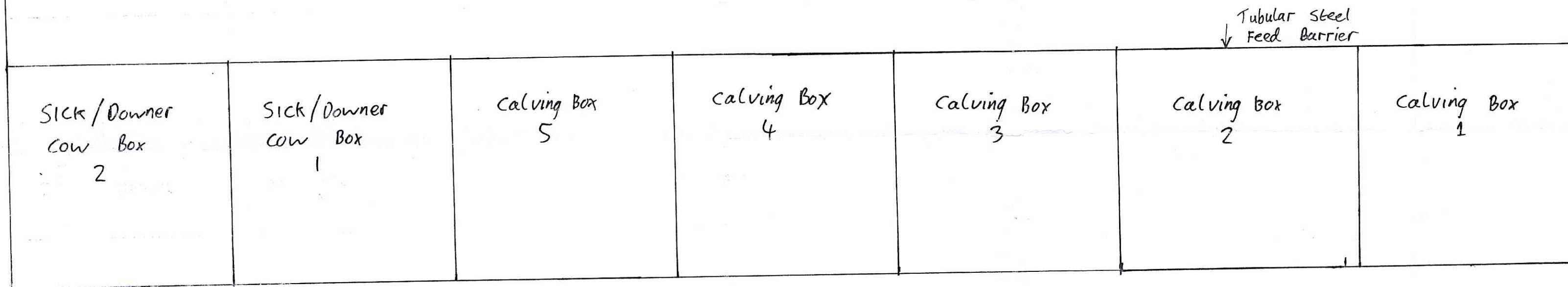

Proposed calving  
Boxes

---

Scale 1:100

---

Floor Plan

---

For MATHEN ELSE

← Proposed Building

NYM  
18 JUN 2013