

# PLANNING APPLICATION

NYM / 2013 / 0426 / FL



EXISTING FRONT ELEVATION

EXISTING NORTH ELEVATION

EXISTING REAR ELEVATION

EXISTING & PROPOSED SOUTH ELEVATION

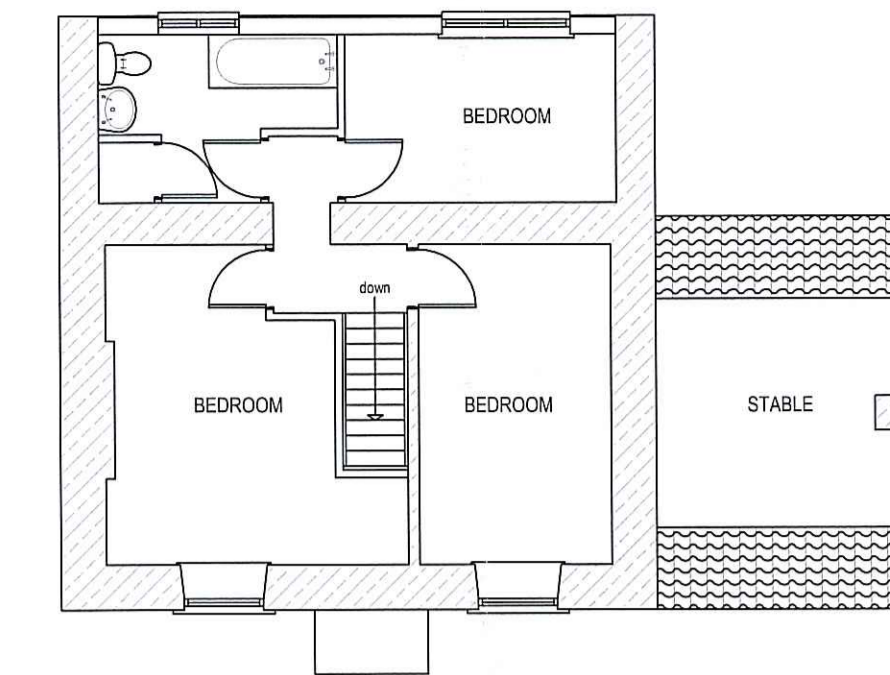

EXISTING FIRST FLOOR PLAN

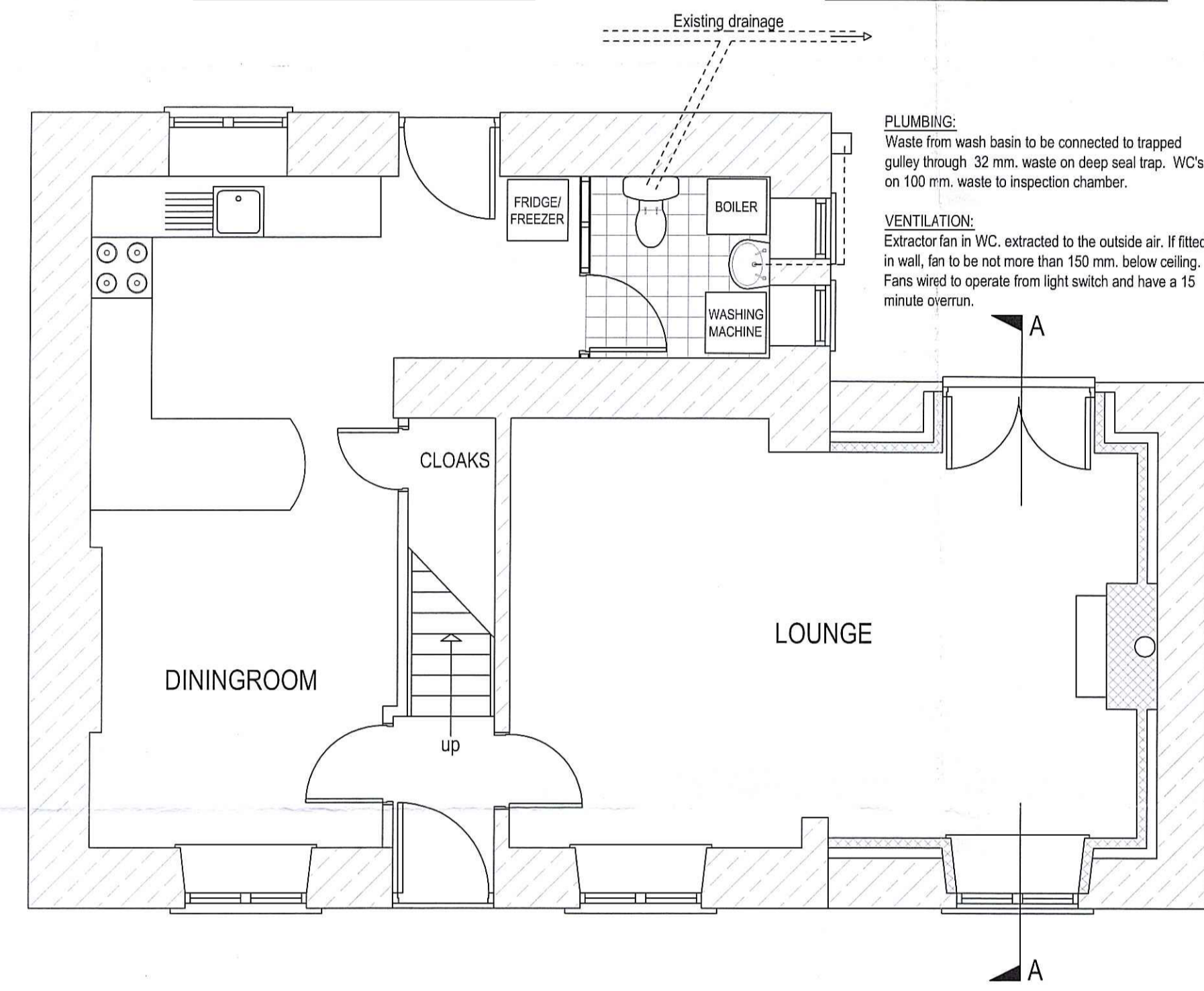

PROPOSED GROUND FLOOR PLAN

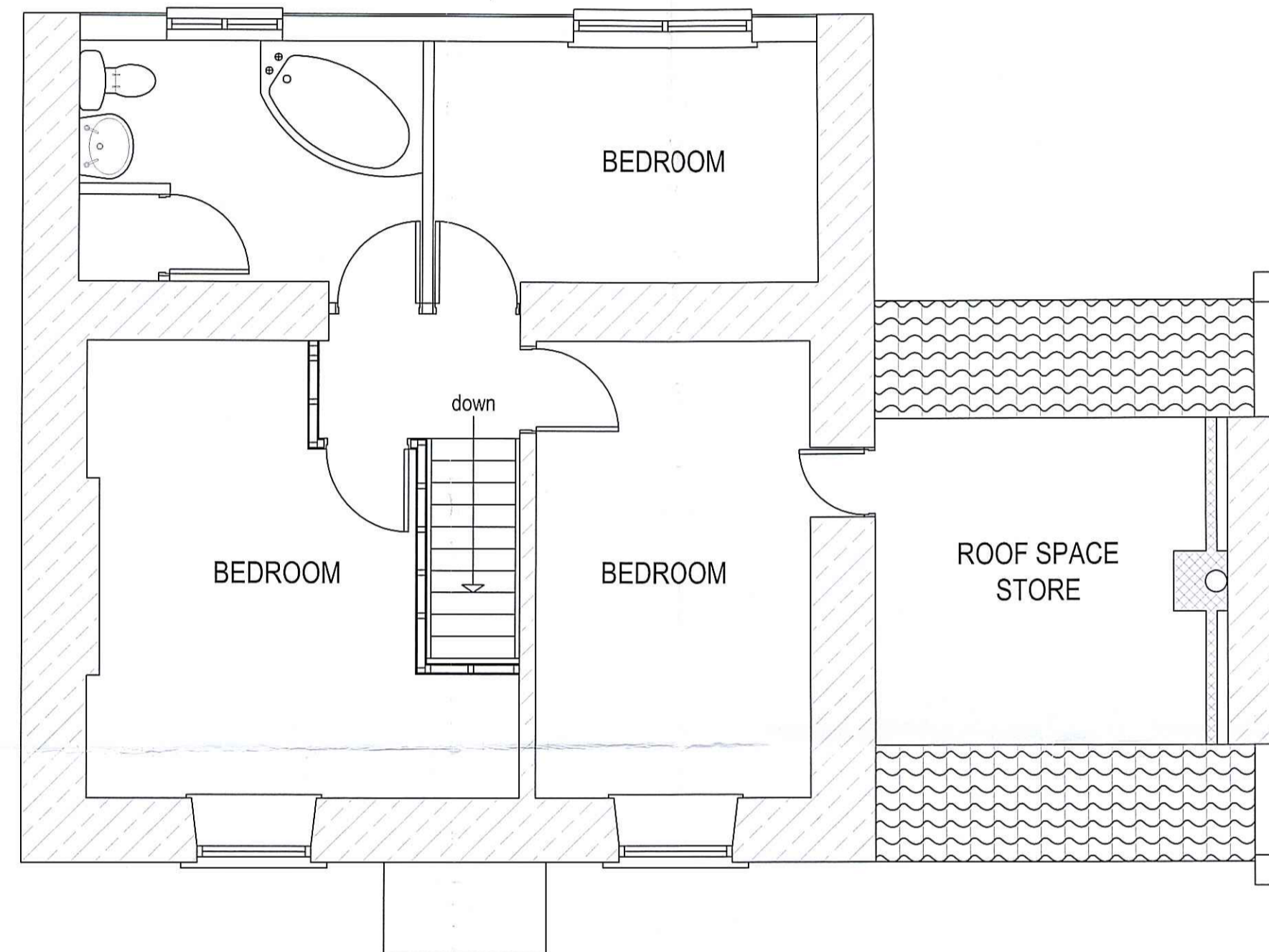

PROPOSED FIRST FLOOR PLAN

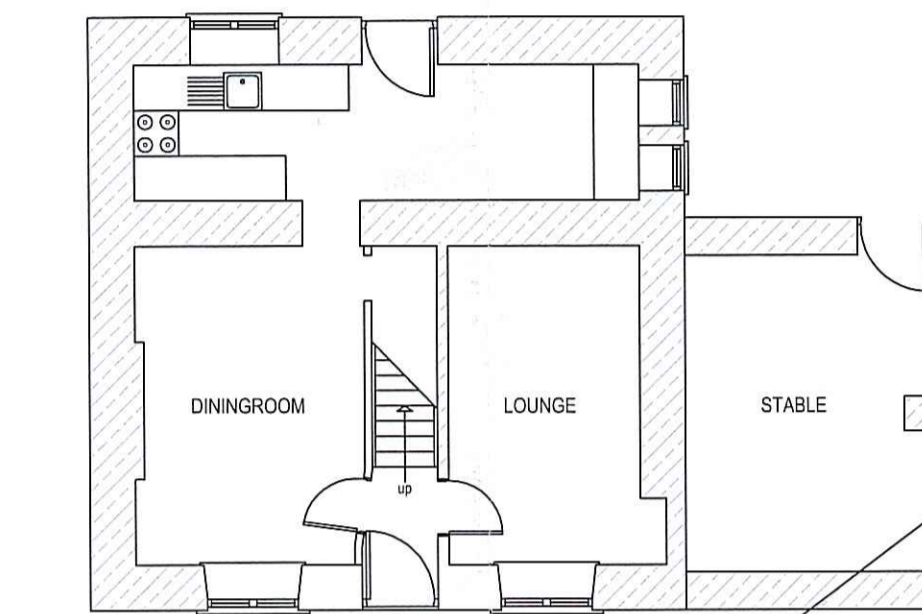

EXISTING GROUND FLOOR PLAN

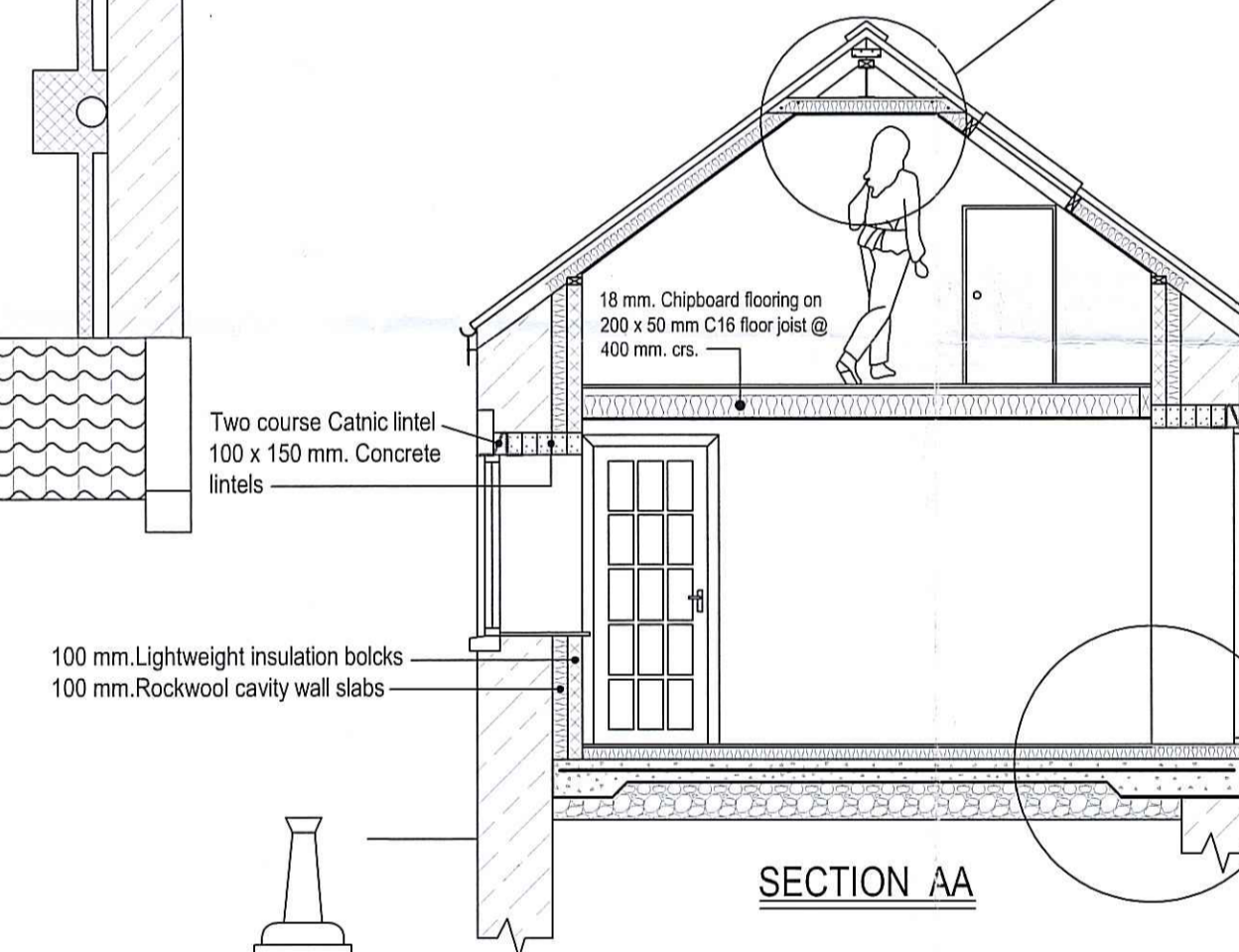

SECTION AA

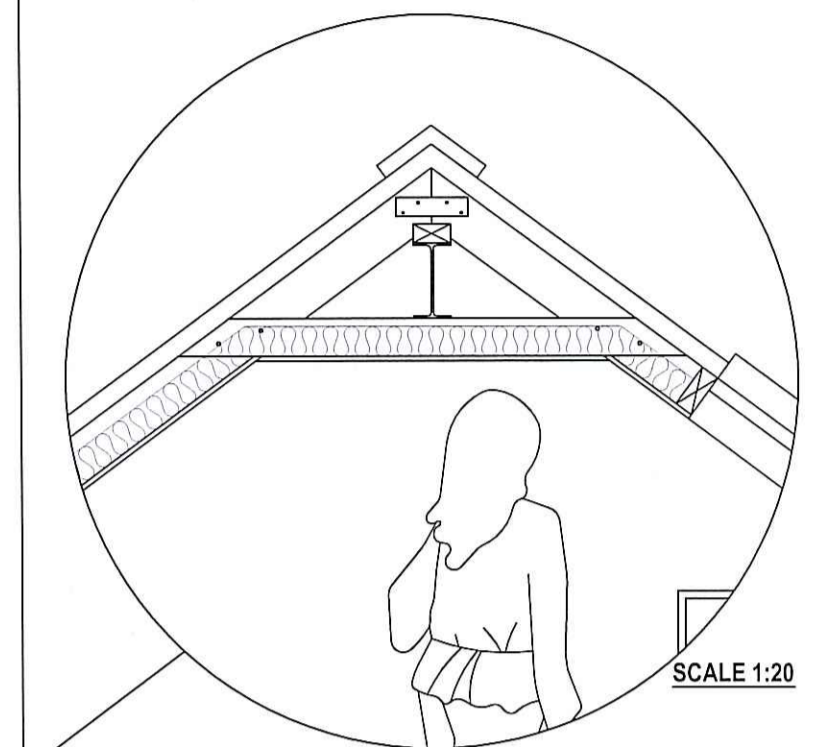

SCALE 1:20

- 18 mm. Chipboard flooring Type C4 to BS 5669 on
- 500 Gauge Visqueen Vapour Control layer on
- 90 mm. Celotex Tuff - R CW3090 insulation on
- 150 mm Concrete reinforced floor slab to Engineer's Details. on
- 1200 Gauge Visqueen Damp Proof Membrane on
- 200 mm. of well consolidated stone

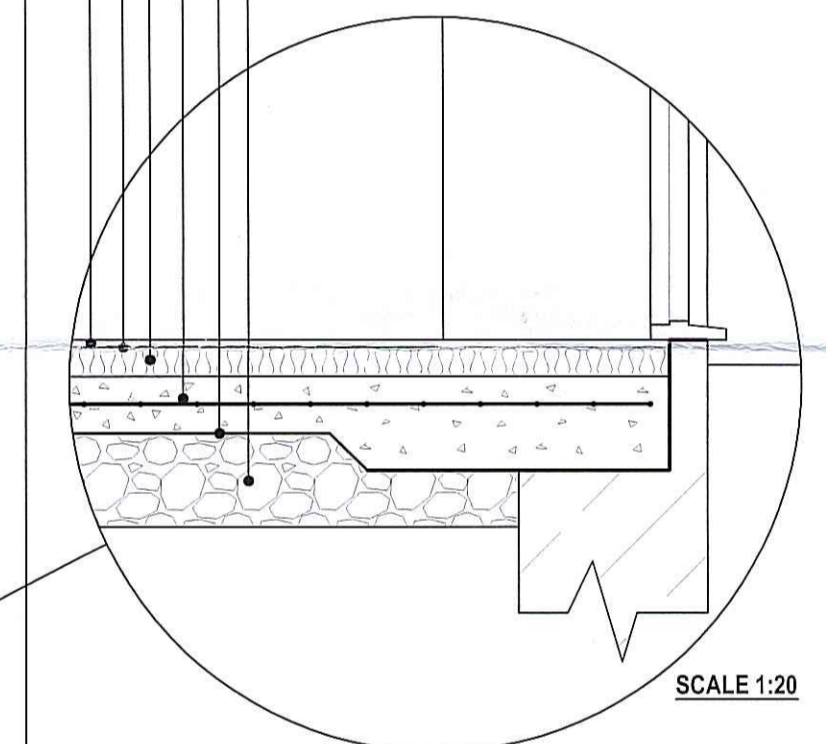

SCALE 1:20



PROPOSED FRONT ELEVATION

PROPOSED NORTH ELEVATION

PROPOSED REAR ELEVATION

REV.	DATE	DESCRIPTION
b	12/06/13	Notes added

Project  
**PROPOSED CONVERSION OF EXISTING STABLE TO LOUNGE EXTENSION AND GENERAL MODERNISATIONS.**

Address  
**NEWLANDS COTTAGE  
 NEWLANDS ROAD, CLOUGHTON,  
 SCARBOROUGH**

Client  
**MR. D. M. WARD & MS. V. A. STEWART**

Drawing  
**PLANS AS EXISTING & PROPOSED**

**JOHN W PEOPLES**  
 Architectural Services  
 19 Crescent Avenue  
 Whitby

NYM/13/0426/FL  
 20 JUN 2013

Scale	Date	Drawn by	Dwg no.
1:100 & 1:50	June 2013	John Peoples	DMW01/b