

01 Proposed Woodsmith Mine Site Section CC
1:500@A0

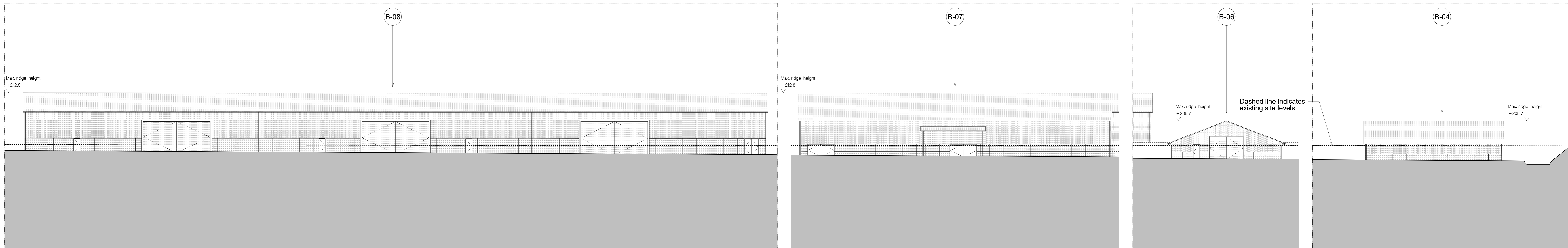

02 Proposed Woodsmith Mine Site Section CC
1:500@A0

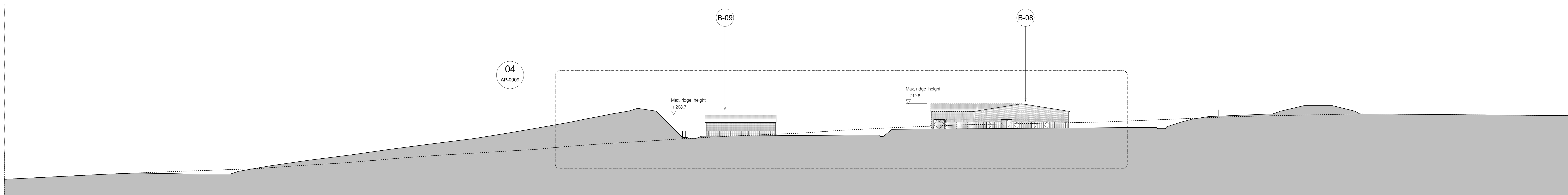

03 Proposed Woodsmith Mine Site Section DD
1:500@A0

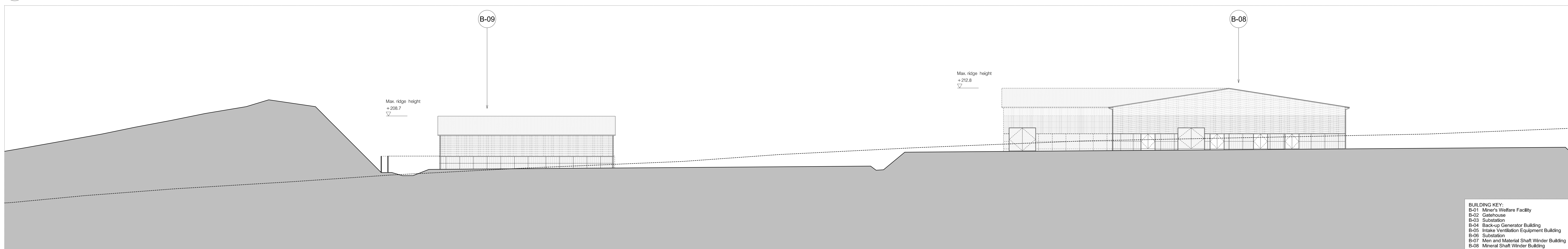

04 Proposed Woodsmith Mine Site Section DD
1:500@A0

- BUILDING KEY:**
 B-01 Miner's Welfare Facility
 B-02 Galvanhouse
 B-03 Substation
 B-04 Back-up Generator Building
 B-05 Intake Ventilation Equipment Building
 B-06 Substation
 B-07 Main and Material Shaft Winder Building
 B-08 Mineral Shaft Winder Building
 B-09 M.T.S Shaft Building

- L-01 Access Road
 L-02 Laydown Area
 L-03 Operational Platform

Notes:
 Unless indicated, this drawing is for information only.
 Do not scale from this drawing for purposes other than
 planning application ref: Woodsmith Mine Section 73
 Application June 2017.
 All dimensions to be checked on site
 25m @ 1:500 / 10m @ 1:200
 Drwg. original size: A0
 Copyright Cartwright Pickard Architects Ltd.

Check:	Date:	Rev:	Note:
PC	08.03.17	7	Updated following receipt of Estill Warren's updated site contours
IWA	09.03.17	8	Clean version issued on NLP's request
IWA	11.05.17	9	Updated in accordance with revised Section 73 application layout, as received 09.05.17
IWA	12.05.17	10	Updated in accordance with revised Section 73 application layout, as received 12.05.17
IWA	12.05.17	11	M.T.S. Roof updated following client instruction received 12.05.17
IWA	06.06.17	12	Updated for Section 73 Application June 2017, in accordance with Planning Review dated 26.05.17.
IWA	29.06.17	13	Updated for Section 73 Application June 2017, following comments received 27.06.17

Check:	Date:	Rev:	Note:
IWA	10.07.17	14	Updated drawing references from 'Doves Nest Farm' to 'Woodsmith Mine'.

Check:	Date:	Rev:	Note:
IWA			
IWA			
IWA			
IWA			
IWA			
JS			

cartwright pickard architects
 Round Foundry Media Centre
 Foundry Street
 Leeds
 LS11 5QP
 tel 0113 394 4380
 e-mail mail@cartwrightpickard.com

Project: **653 York Potash**
 Drawing Title: **Woodsmith Mine Proposed Site Sections Sheet 02**
 Scale: **1:500 / 1:200 @ A0**
 Drwg. Created: 12 June 2014

Drwg. No: **653-AP-0009**
 Status: **Issue**
 (Not for Construction)
 Revision: **14**