

Notes:
 Unless indicated, this drawing is for information only. Do not scale from this drawing for purposes other than planning application ref: Woodsmith Mine Section 73 Application June 2017
 All dimensions to be checked on site

- MATERIAL KEY**
- (M-01) Timber wall cladding (varied board widths)
 - (M-02) Pre-cast textured concrete panel cladding
 - (M-03) Dark Grey non-reflective coated profiled sheet metal roof cladding
 - (M-04) Grey non-reflective coated metal industrial access door
 - (M-05) Grey non-reflective coated metal door
 - (M-06) Miss board timber wall cladding with varying surface finishes behind (varied board widths) (Open for ventilation)
- Refer to Estell Warren's information for defined site levels and max ridge heights.

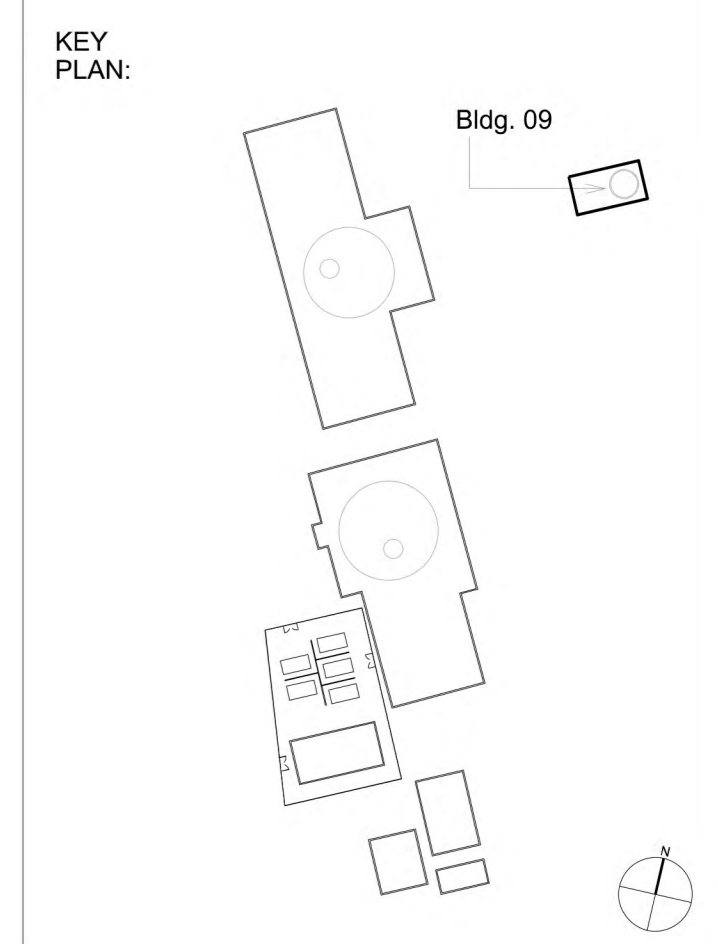

Revisions:

Date:	Rev:	Note:	Check:
25.09.14	0	Planning Issue	PC
10.02.15	1	Updated in accordance with NLP's Schedule of Changes for the SEI submission.	IWa
11.02.15	2	Updated elevations to reflect the proposed embankment	IWa
21.08.15	3	Updated cladding material following planning review.	IWa
25.09.15	4	Updated cladding detail following planning review.	IWa
06.06.17	5	Updated for Section 73 Application June 2017, in accordance with Planning Review dated 26.05.17	IWa
29.06.17	6	Updated for Section 73 Application June 2017, following comments received 27.06.17	JS

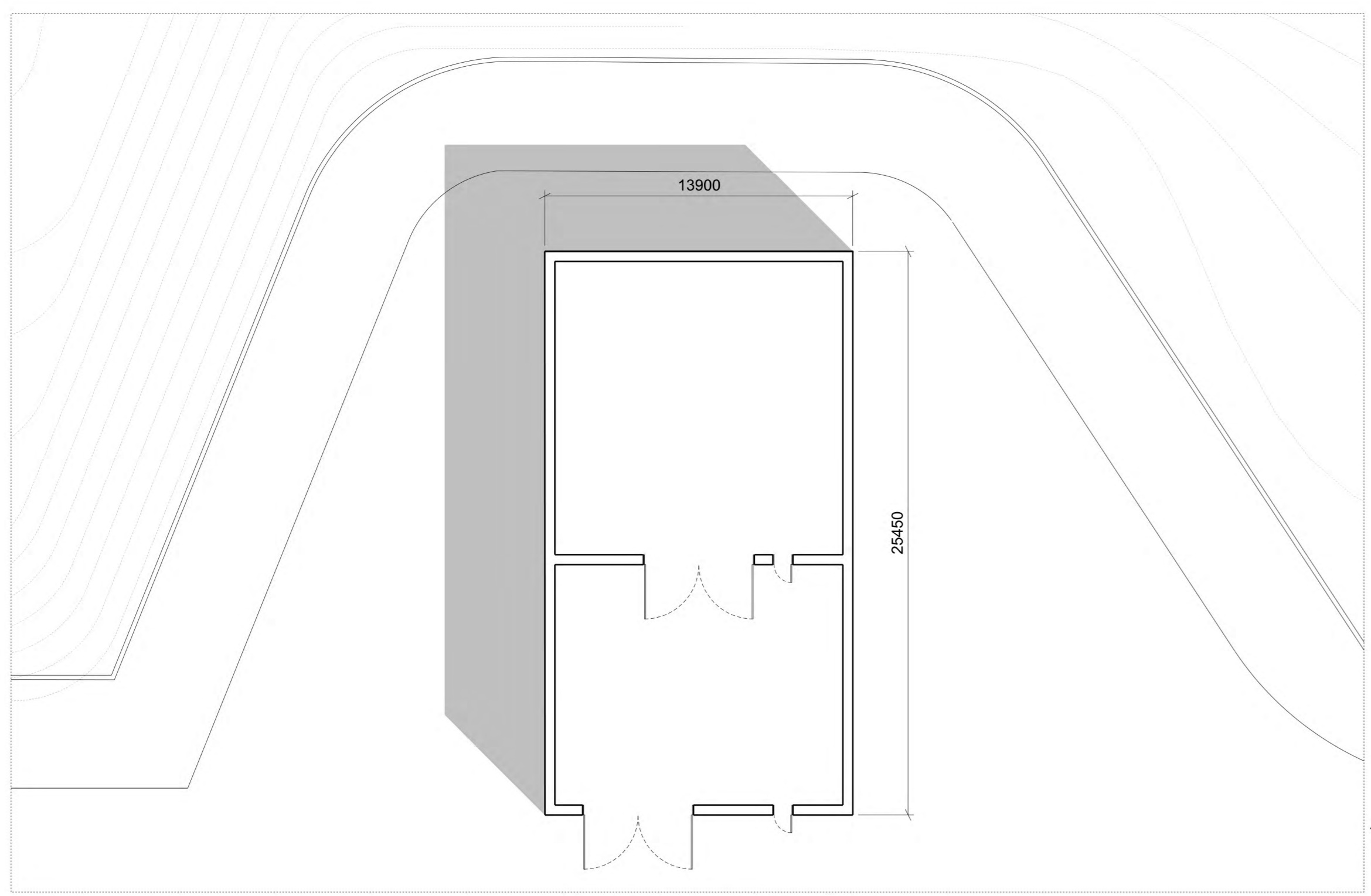

01 Building 09 | Floor Plan
1 : 200

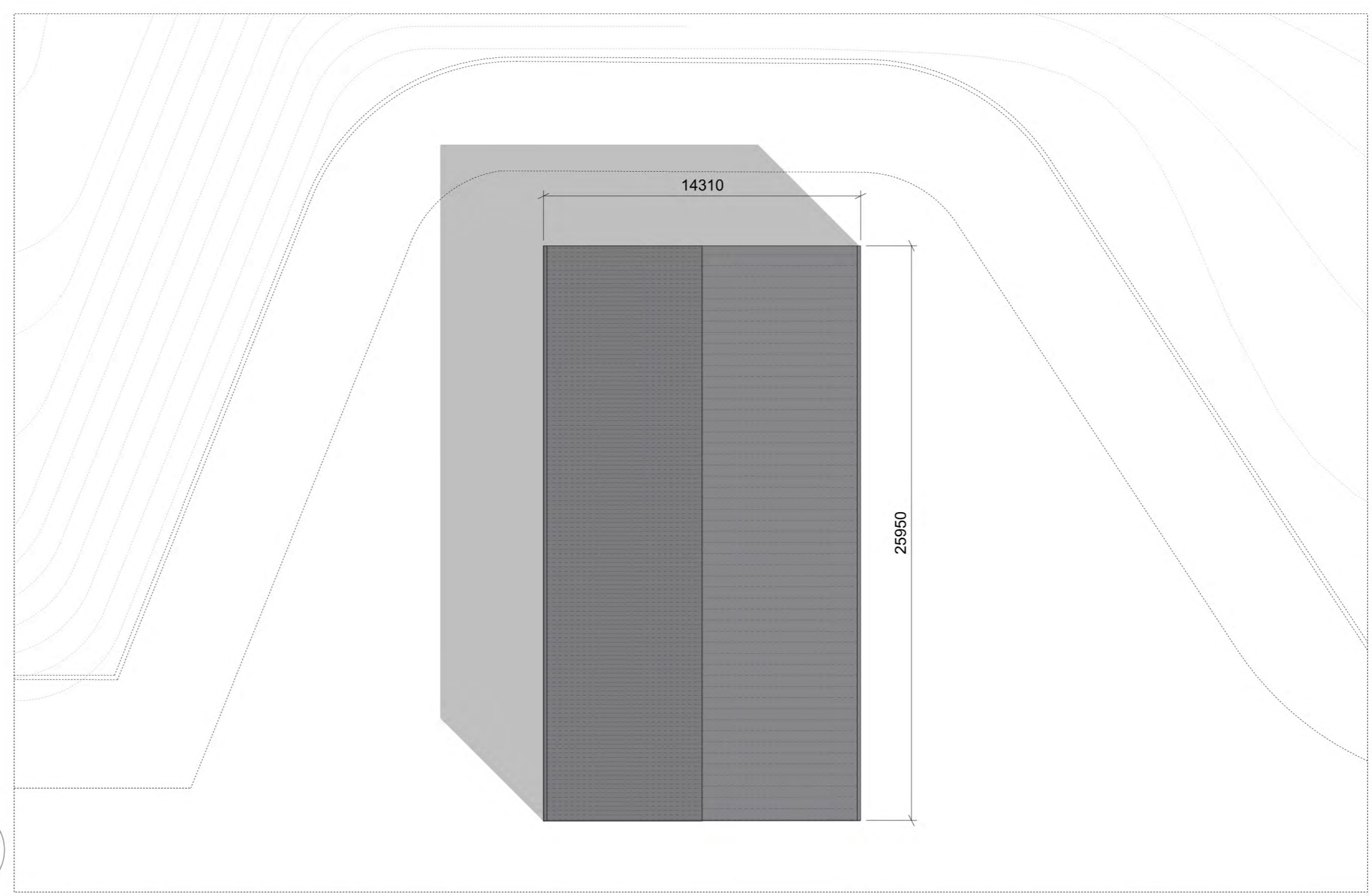

02 Building 09 | Roof Plan
1 : 200



03 Building 09 | North Elevation
1 : 200



04 Building 09 | South Elevation
1 : 200

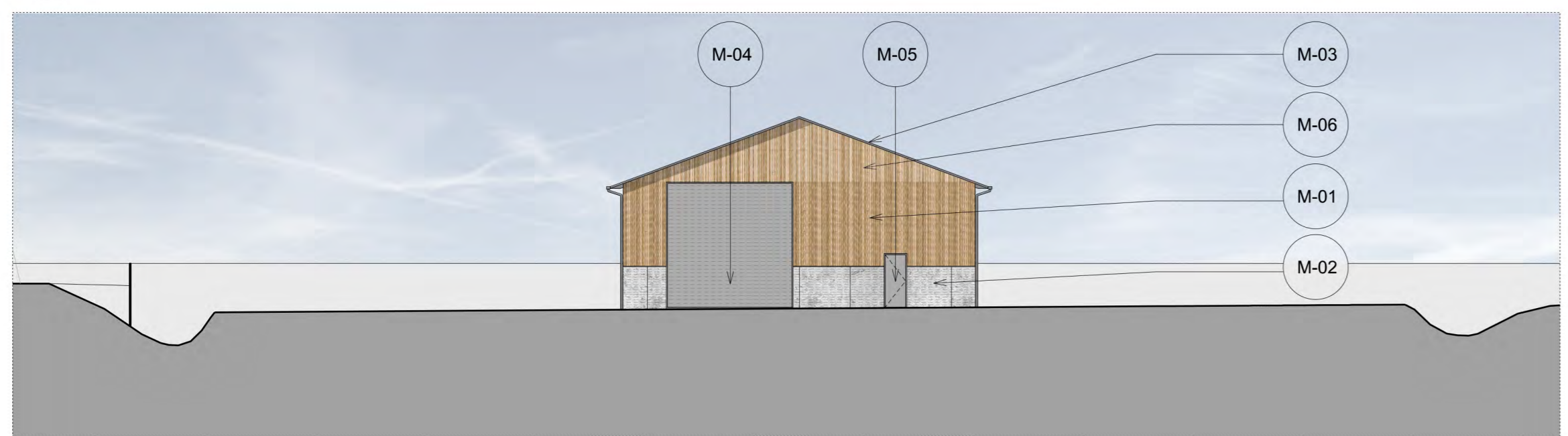

05 Building 09 | West Elevation
1 : 200

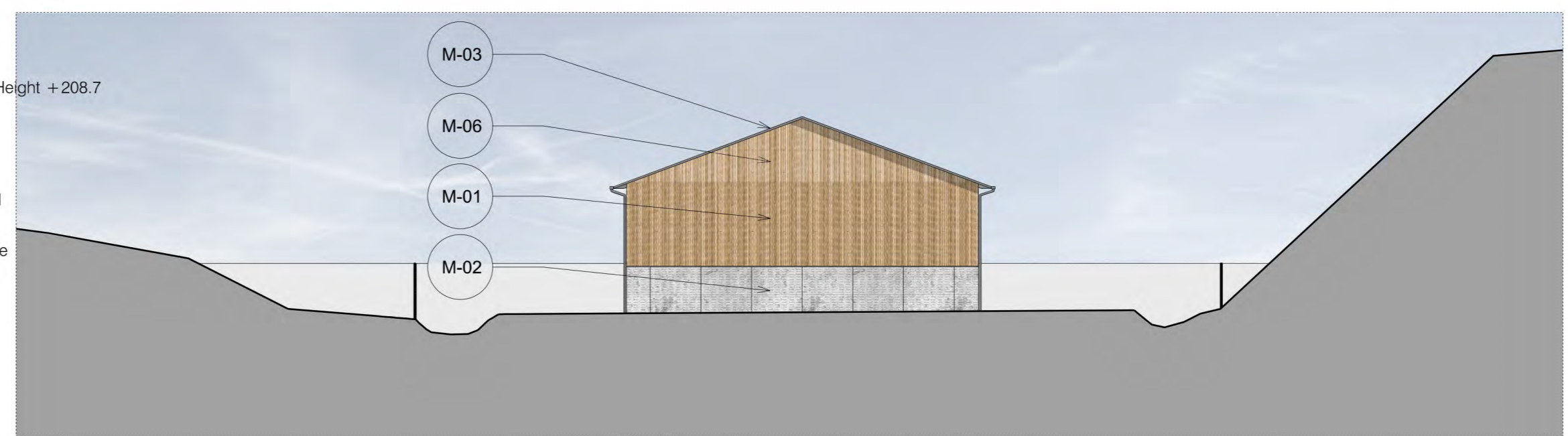

06 Building 09 | East Elevation
1 : 200

Copyright Cartwright Pickard Architects Ltd.

cartwright pickard architects
 Round Foundry Media Centre
 Foundry Street
 Leeds
 LS11 5QP
 tel 0113 394 4380
 e-mail mail@cartwrightpickard.com

Project: 653 York Potash Mine Building 09
Drawing Title: M.T.S Shaft Building Plan, Section and Elevations - Colour
Scale: 1 : 200 @ A1
Drwg. Created: June 2014

Drwg. No.:	653-AP-0056
Status:	Issue (Not for Construction)
Revision:	6