

ADDITIONAL AMENDMENTS

- Amended layout of buildings/outside areas
- Additional background information
- Amended design
- Revised access arrangements
- Change of description of proposed development - as indicated on the previous page
- Change in site boundaries
- Other (as specified below)

Materials Key

NYMAN
10 JAN 2011

Windmill

Windmill External

- 1 Repaired Existing Stonework: Coursed dressed stone with stone dressings
- 2 Repaired Existing Plain stone eaves band
- 3 Repaired Existing stone 'plinth'
- 4 New Plank doors/shutters matching existing. (West elevation)
- 5 New roof: Zinc standing seam roof laid to minimal fall, colour dark grey, with flashing and drip.
- 6 New octagonal pyramid rooflight, double glazed
- 7 New stone wall: stonework to match existing
- 8 Link building: light clear glass construction with fritting on South elevation
- 9 New stained timber windows to existing window openings

Windmill Internal Finishes

- 10 Floors: Ground floor, stone tiling / upper floors bedrooms, timber
- 11 Walls: Lining to masonry walls in Newtonlath system or similar, approved
- 12 Internal Partitions: Plasterboard stud partitions
- 13 Ceilings: Plasterboard
- 14 Staircase: Timber construction

Barn

Barn External

- 20 Repaired Existing Stonework: Coursed dressed stone with stone dressings.
- 21 New Stonework infill to match existing
- 22 New slate or tiled roof and metal gutter
- 23 New stained timber windows to existing window opening.
- 26 New stone lintels matching exiting stonework replacing existing concrete lintels
- 27 New glazed patio doors

Barn Internal Finishes

- 30 Floors: Stone tiling
- 31 Walls: Lining to masonry walls in insulated Newtonlath system or similar, approved
- 32 Internal Partitions: Plasterboard stud partitions
- 33 Ceilings: Plasterboard
- 34 Staircase: Timber construction

External

- 40 New access stair in local stonework
- 41 painted metal handrail and fixings
- 42 Driveway and parking area: gravel
- 43 Terrace paving: local stone slabs

AN
Notes

FRANCIS JOHNSON AND PARTNERS

CHARTERED ARCHITECTS

CRAVEN HOUSE, 16 HIGH STREET, BRIDLINGTON, YO16 4PT

DIRECTORS: Digby R Harris B.A., B.Arch., R.I.B.A., Malcolm G Stather

ASSOCIATE: Mark D Hebden B.A.

CONSULTANT: Malcolm D McKie Dip.Arch., R.I.B.A.

Tel: Bridlington (01262) 674043 Fax: (01262) 677927

e-mail: info@francisjohnson.fsnet.co.uk www.francisjohnson-architects.co.uk

MGS/AB/2646

7th January 2011

North York Moors National Park Authority
The Old Vicarage
Bondgate
Helmsley
YORK
YO62 5BP

For the attention of Mrs Hilary Saunders

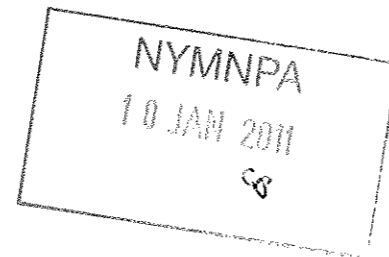

Dear Mrs Saunders

Re: **Town & Country Planning/Listed Building Consent Application Form
for Beacon Windmill and Barn, Raven Hall Road, Ravenscar, Scarborough
YO13 0ER for Mr & Mrs F Stoll
Your Ref: NYM/2010/0888/FL and NYM/2010/0888/LB**

Following recent dialogue between all parties, I am now taking the opportunity of enclosing copies of the revised drawings, 2646/5A, 2646/7A, 2646/13A, 2646/14A, 2646/15A, 2646/16A, 2646/17, 2646/18 and 2646/19, together with the Materials Key, all as provisionally agreed.

Based on the above, we assume the Application can now be processed with a view to a positive outcome.

If, however, there are any matters which you wish to qualify further, could you please contact us.

Yours sincerely

M G Stather

Encs

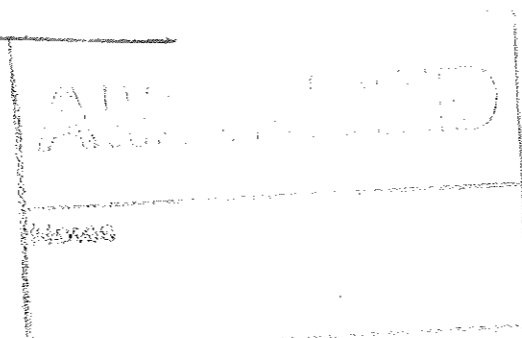

NYMNDP
10 JAN 2011

**BEACON WINDMILL AND BARN
RAVENSCAR, NORTH YORKSHIRE**

**PROPOSED CONVERSION
DESIGN AND ACCESS STATEMENT**

25.10.2010

AR
Notes

BEACON WINDMILL & BARN - SETTING

AERIAL VIEW

NYMNP
10 JAN 2011

SMUGGLERS
ROCK >

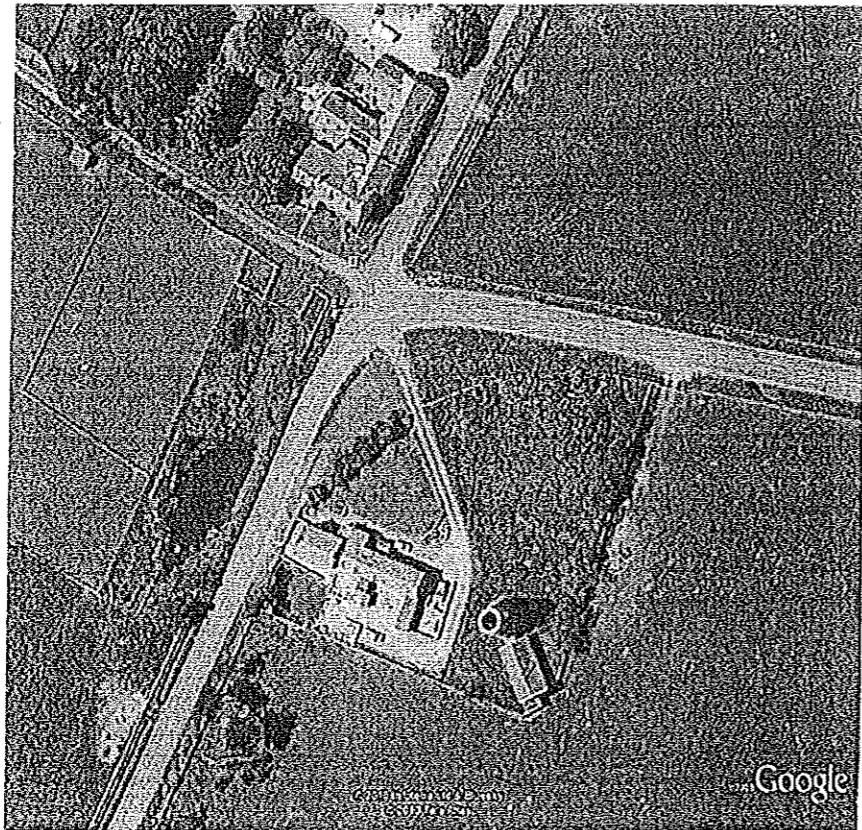

OLD MILL HOUSE ^

^
BEACON WINDMILL & BARN

AM
Notes

NYMNPA
10 JAN 2011

1 Introduction

This Statement has been prepared in support of the application. The proposed scheme has been developed on the basis of the pre-planning application consultation with the Senior Planning officer of the North York Moors National Park Authority.

2 Beacon Windmill and Barn Setting

The existing group of buildings, Windmill and Barn and Old Mill House was split into two plots by the sale of the Windmill and Barn in 1970. Whereas the Old Mill House has always been a residential unit and home, the Windmill and Barn have remained unused for many years before the sale in 1970.

The group of buildings is situated at a high point with views across the surrounding fields and North Sea, and the Windmill is a landmark building highly visible when approached along Scarborough Road from Scarborough.

2 Existing Derelict Windmill and Barn

The Windmill is a Grade-II listed tower windmill building of a circular plan, ca 1800 and altered in the 20th century. The external wall consists of coursed dressed stone with a stone eaves band. The Windmill has two doors on the ground floor and the three upper storeys have each two windows on opposite sides with alternating locations from storey to storey. There are no roof and floors and it is assumed that these have been lost in early or mid 20th century.

The Windmill is of architectural importance and makes a positive contribution to the landscape and character in this area of the National Park.

The Barn is a two storey local stone building located to the east of the Windmill. The roof consists of a pitched roof with red pan roofing tiles on the south side and slate on the north side. The main entrance is directly opposite the Windmill entrance on the main entrance floor and there are two small windows, one on the south elevation and the other on the east elevation. The lower floor has three large openings on the South side. There is a small adjoining 'lean-to' outbuilding on the East gable side.

3 Use

The Windmill and Barn are both derelict buildings in need of considerable refurbishment. It is proposed to convert the Windmill and Barn into a dwelling unit to produce a holiday home or a key worker dwelling.

The buildings in their existing form will provide sufficient area to accommodate 3No ensuite-bedrooms and a viewing gallery in the Windmill, and a double height living and dining area, kitchen, cloakroom and utility room in the Barn.

The proposed residential use is in character and will be brought in-line with the neighbouring Old Mill House, which is a family home recently extended to include holiday flats. There will be no change to scale and the currently quite gloomy derelict windmill structure will be turned into a pleasant looking building.

APPROVED
Notes



PRIVATE ACCESS ROAD FROM MAIN ROAD/ WEST VIEW

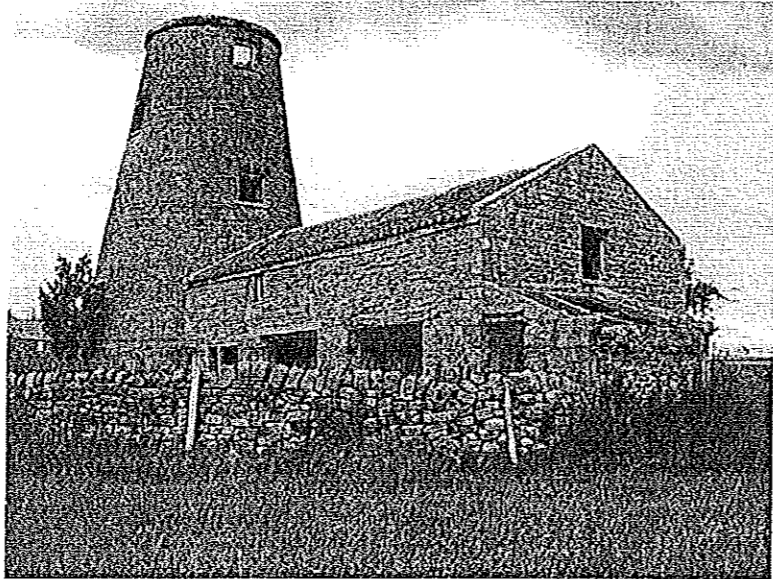

BEACON WINDMILL & BARN / VIEW FROM SOUTH EAST

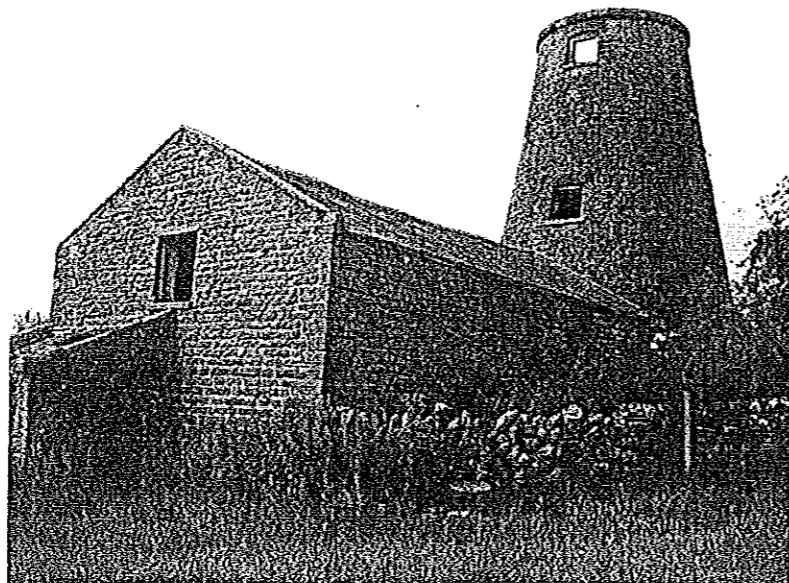

VIEW FROM NORTH EAST

APPROVED
10 JAN 2012

<p>APPROVED</p>
<p>Notes</p>

EXISTING
BEACON WINDMILL & BARN

4 Design Proposal

The effect of retaining and restoring the outward characteristics of the original stone tower Windmill and adjacent Barn will provide the dwelling with a local and traditional emphasis which will also improve the general visual aspect not just within the group of buildings but also when seen from further away. Retaining the external characteristics of the current windmill structure will undoubtedly enhance its appearance.

In order for the two buildings to be used as one dwelling unit a new lightweight glazed link is proposed to connect the Windmill and Barn. This approach was discussed with the National Park's Planning Authority and was generally accepted in the letter dated 27/1/98. The link will form the principle entrance to the property.

It is assumed that the original roof of the windmill was removed when the windmill was altered early or mid 20th century. The proposed new roof of the windmill is designed in such a way to have only a minimal affect on the current appearance of the 'tower', which is at present in itself a dominant feature within the group of buildings. A roof lantern will provide additional day light to the top floor and gallery, and will retain to a degree the current status of the 'open roof'. At gallery level the circular plan of the windmill can be fully appreciated with the East facing window overlooking the North Sea.

Within the barn, the open plan living accommodation will incorporate the existing lower storage level space providing the necessary headroom and creating an attractive and spacious double height area. There presently exists restricted headroom within the barn at entrance level and the new layout would overcome this problem. Where it has been necessary to remove sections of the cross walls at this lower level to provide a suitable layout, stone nibs are left to indicate the original presence of the walls.

The proposal is of high quality design retaining character and existing external features including original window openings and materials. The scheme reflects the simple functional form and traditional character of the property providing a residential unit without harm to the fabric and the architectural interest of the buildings and the setting.

It is not intended to alter or extend the existing buildings, nor is substantial rebuilding required as demonstrated by the structural engineer's survey.

5 Internal fabric – 'Listed' Windmill

Pre-planning application advice was obtained from the Building Conservation Officer for the listed windmill. For the interior lining it is therefore proposed to use a very flexible system of lining that accommodates the curvature and allows undulations in the existing internal walls to register within the plaster finish. Some areas of exposed stonework highlighting the original internal fabric of the windmill will be considered adding further to the architectural quality of the restoration.

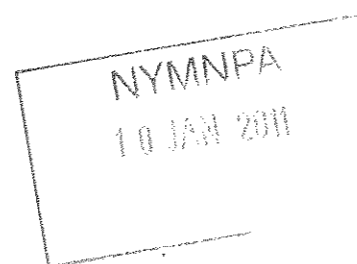
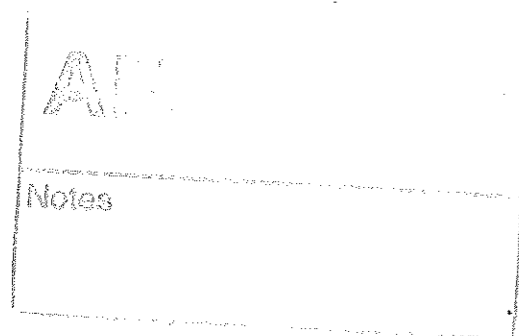

6 Access / Site Layout

Site access is from the Main Road at the junction of Scarborough/ Raven Hall Road via the existing private road, which is located within the boundary of the site and shared by the neighbouring Old Mill House. This will lead to a new entrance gate and a short driveway to the rear and main entrance.

Parking spaces and one wider parking bay for disabled people are provided immediately adjacent to the windmill. Access to the entrance at the 'link' is via DDA compliant steps.

From the main road to main entrance door hard surfaced areas and wide paved paths suitable for pedestrians and vehicles will provide safe access to the property and include an area suitable for emergency services access.

The access statement confines itself to areas of relevance to the Planning stage of the project, and further consultation will be undertaken with the Local Authority Access Officer if required, and as part of a continuous review process through later stages to ensure that DDA aims can be met. Building Regulations Part M:2009 has been considered in the design as the principle access standards and guidance document.

Because of the topography, exceeding a gradient of 1:15 from the point of access to the entrance, a stepped approach to the main entrance suitable for ambulant disabled people will be provided, including an accessible entrance door threshold. An alternative level entrance for disabled people to the entrance storey would be at the West side of the Windmill with direct access to bedroom on the entrance storey.

Inside the property the circulation passageways and doorways on the entrance level will be suitable for disabled people access. The vertical access stair within the entrance storey leading to the living area in the Barn will be designed for ambulant people with the possibility to install a future stair lift.

The bedroom on the entrance level will contain a bathroom and there will be a WC at that level.

7 Landscaping and Curtilage

The site is within the area of natural landscaping of the North York Moors National Park. Dense wild shrubs are growing along the north/west edge of the site and together with existing trees along the north boundary will mainly obscure the proposed parking area from Raven Hall Road. New small scale planting will be restricted to the South facing terrace area.

For hard landscaping gravel matching the hard landscaping of the existing private access road is proposed for the new driveway and parking spaces, and Yorkstone paving for the terraces.

The existing curtilage will be retained and enhanced by new fencing along the private access road and along the Old Mill House boundary. The existing local stone wall on the east side of the barn is restored and extended along the boundary up to the North/East corner of the Barn.

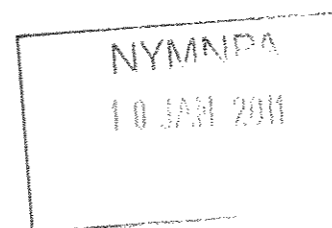
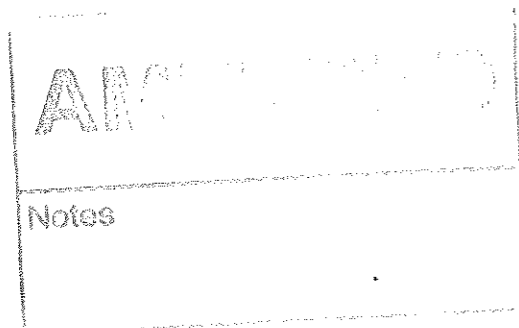

8 Heritage Statement

The existing Windmill and Barn are derelict buildings with no windows and the windmill is without roof and therefore open to the elements.

Renovation of the listed Windmill will provide protection of its existing external fabric. In order to achieve this it would not be unreasonable to put this redundant building to an appropriate use, and the recommendation is to create a habitable dwelling unit.

It is considered that with sensitive restoration as outlined in the proposed scheme, this would be the most beneficial proposal for the buildings.

NYMNEA
10 JAN 2011

AMERICAN HERITAGE
Notes

NYMND

10 JAN 2011

Fritz Stoll dipArch RIBA

115 Ellerton Road
Surbiton
Surrey KT6 7UA
T 020 8390 5748

-0.800

NYMNDP
10 JAN 2011

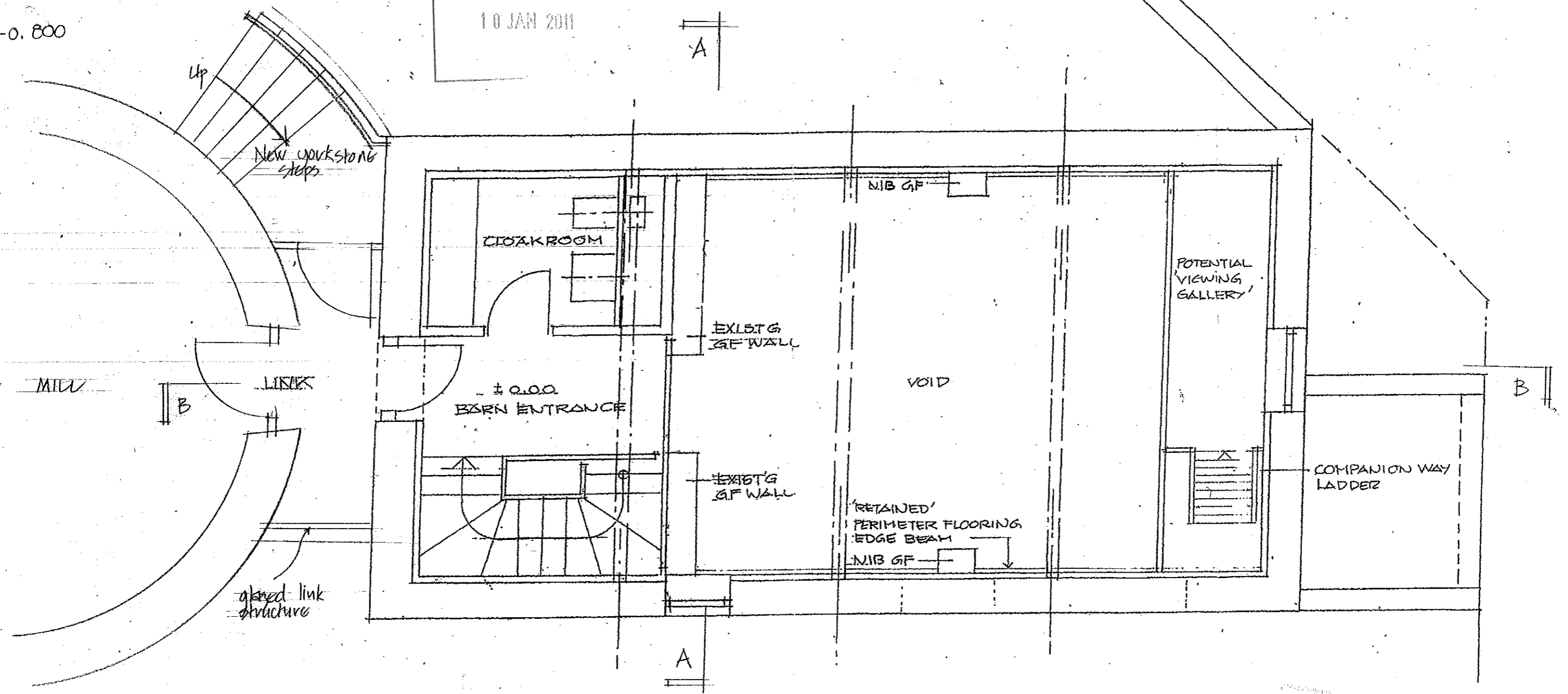

PROPOSED UPPER FLOOR PLAN (GRANARY)

CONVERSION OF BEACON WINDMILL
RAVENSCAR

Scale 1:50
Drawn January 2011
Drawing No 2646/19

AI-10000000

Notes

NYMNIKA
10 JAN 2011

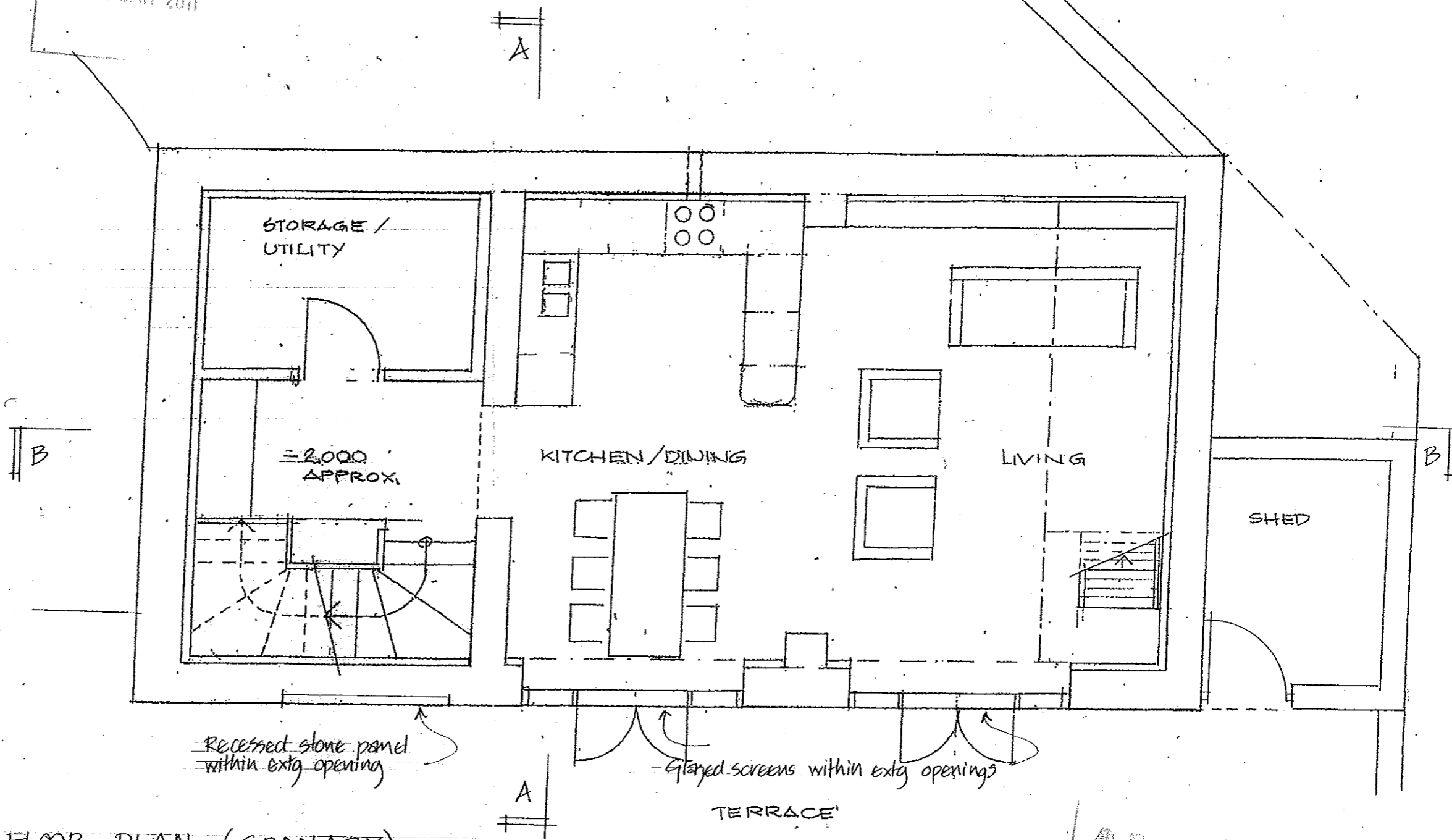

PROPOSED LOWER FLOOR PLAN (GRANARY)

CONVERSION OF BEACON WINDMILL
RAVENSCAR

Scale 1:50
Drawn January 2011
Drawing No 2646/18

ARCHITECT
Notes

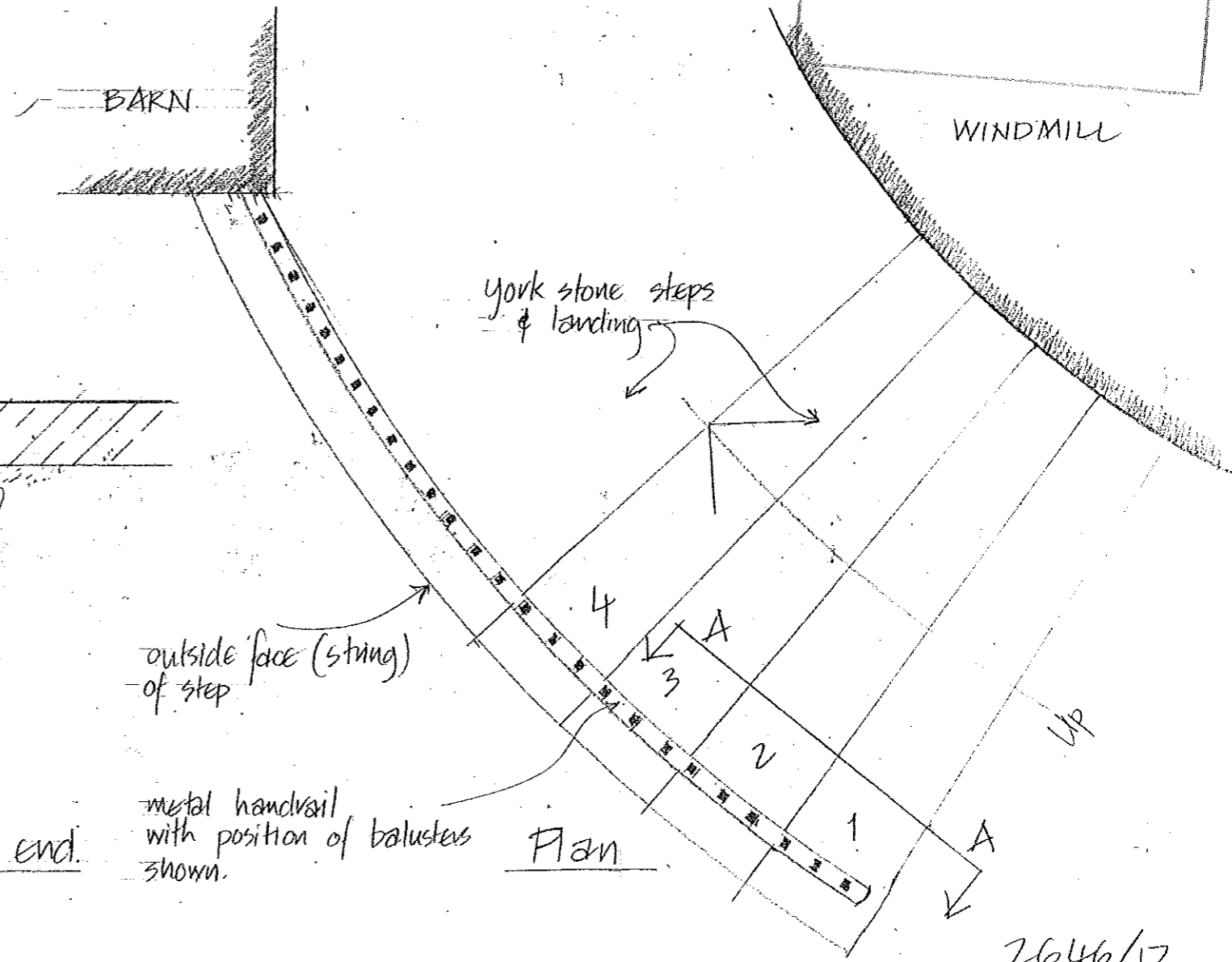
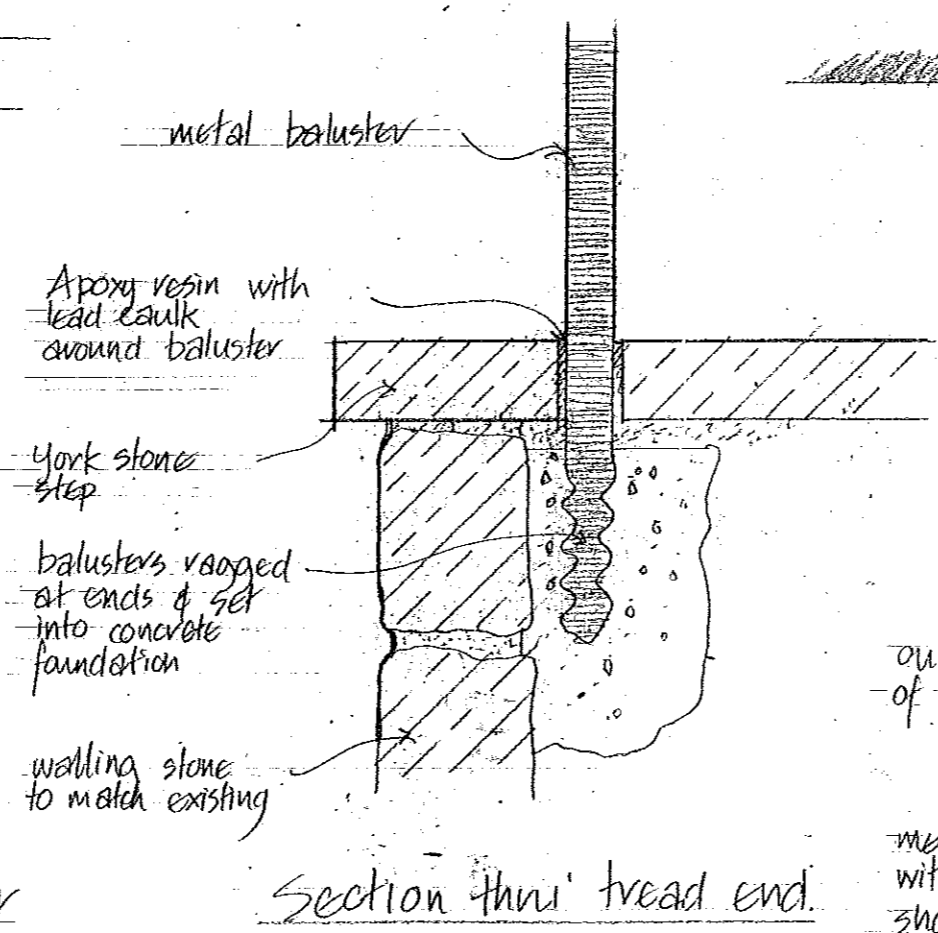
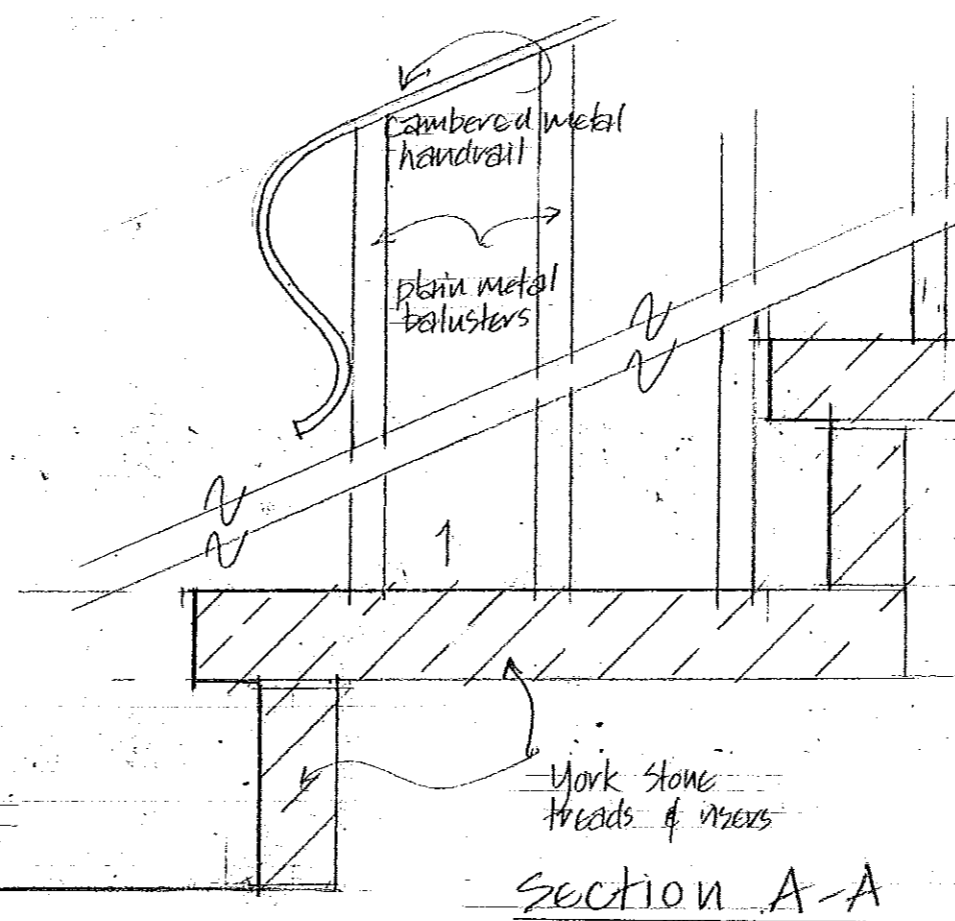
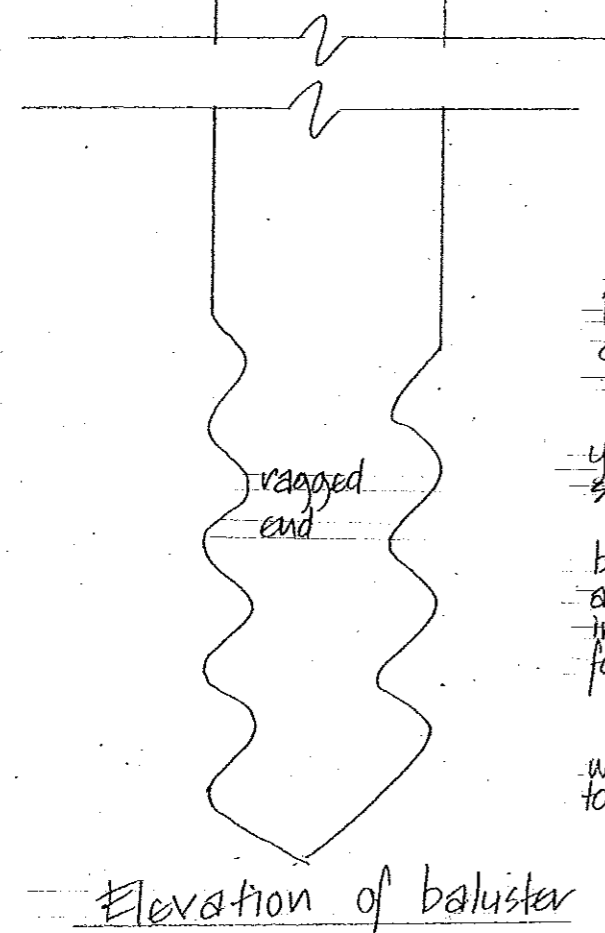
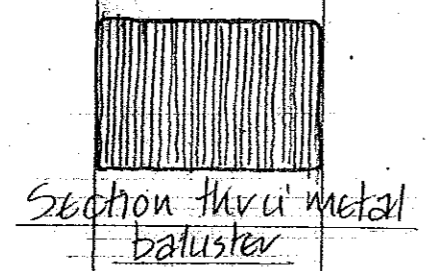

NYMADA
10 JAN 2011

DETAIL of NEW ENTRANCE STEPS
CONVERSION of BEACON WINDMILL
RAVENSCAR.

Scale 1:20 1:5 & F.s
Drawn December 2010
Dwg No 2646/17

AMERICAN
Notes

2646/17

NYMNPA
10 JAN 2011

AMENDED
Notes

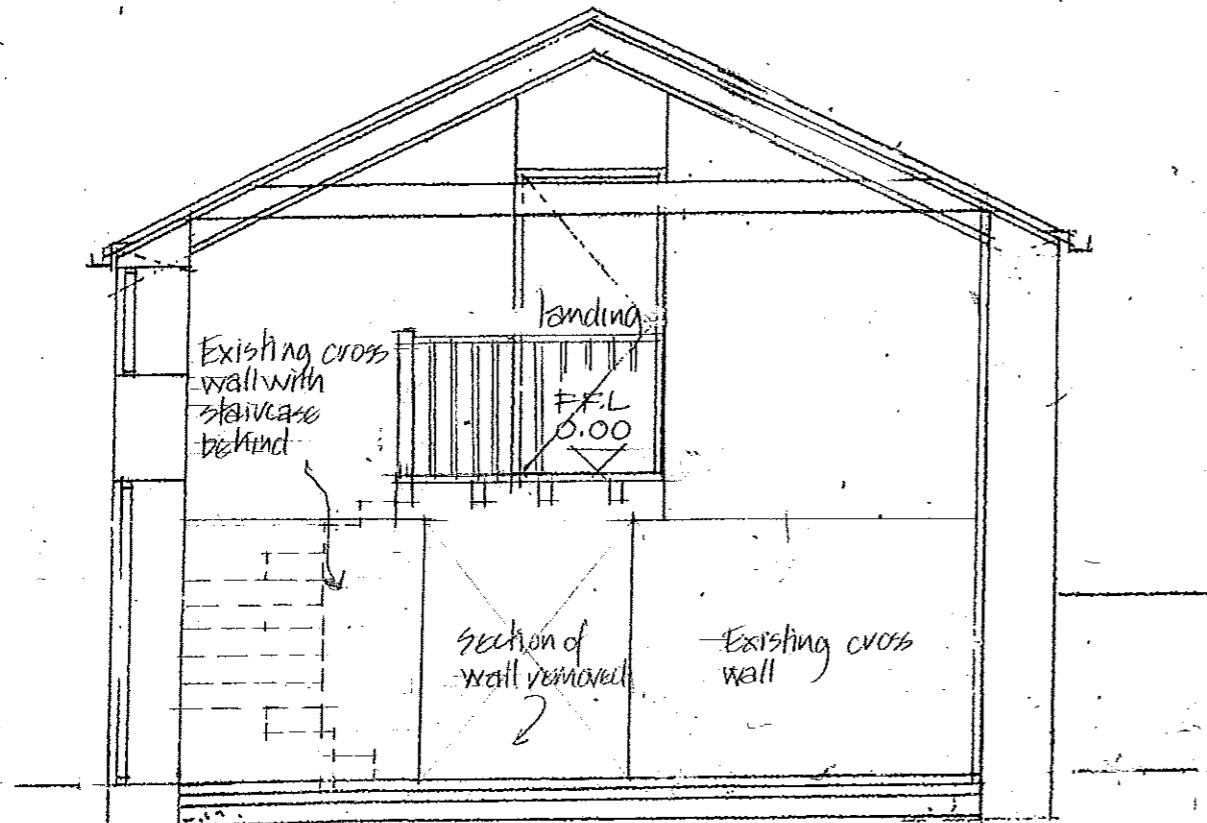

CROSS SECTION A-A

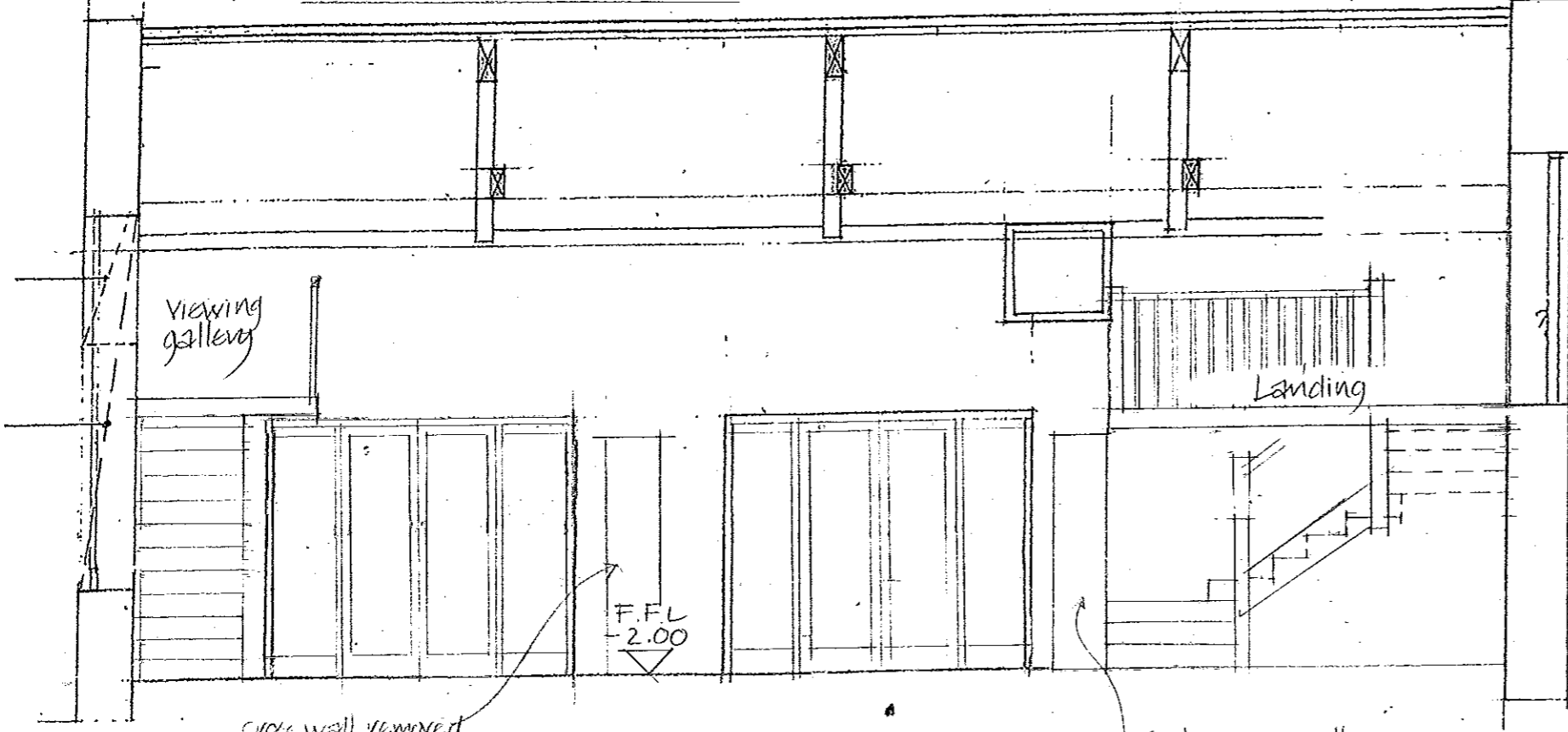

CROSS SECTION B-B

Rev A 6th Jan 11 Various.

PROPOSED SECTIONS THRU' GRANARY

CONVERSION OF BEACON WINDMILL
RAVENS CAR

Scale 1:50
Drawn October 2010
Drawing No 2646/16 A

PROPOSED ELEVATIONS

CONVERSION OF DEACON WINDMILL RAVENS CAR

Scale 1:50

Drawn October 2010

Drawing No 26046/15 A

Rev A 6th Jan 11 North Elevation (i) roof lights omitted
(ii) window omitted
(iii) lean-to retained
East Elevation (i) lean-to retained
(ii) existing gable window retained.

NYMNP
10 JAN 2011

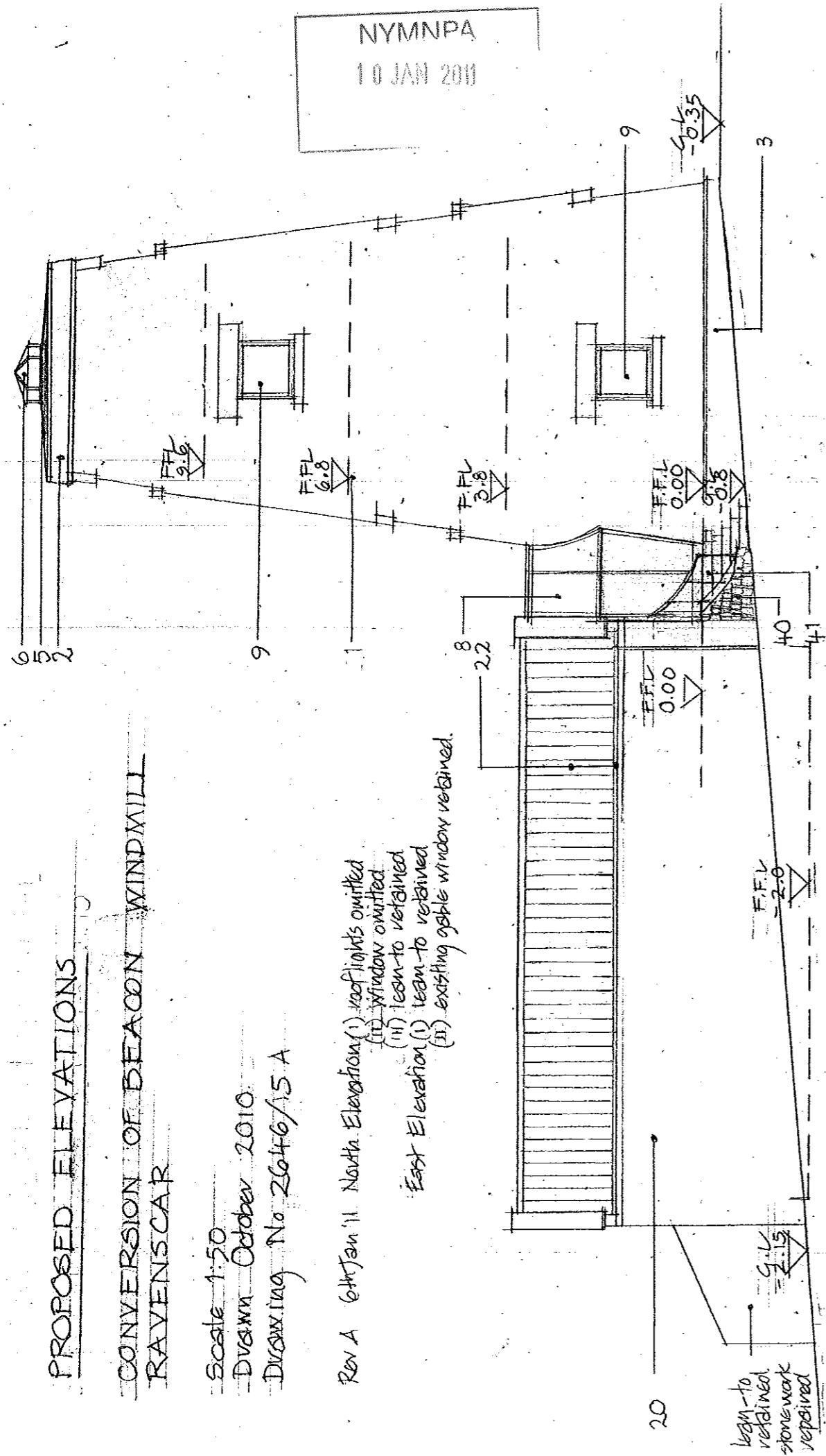

NORTH ELEVATION

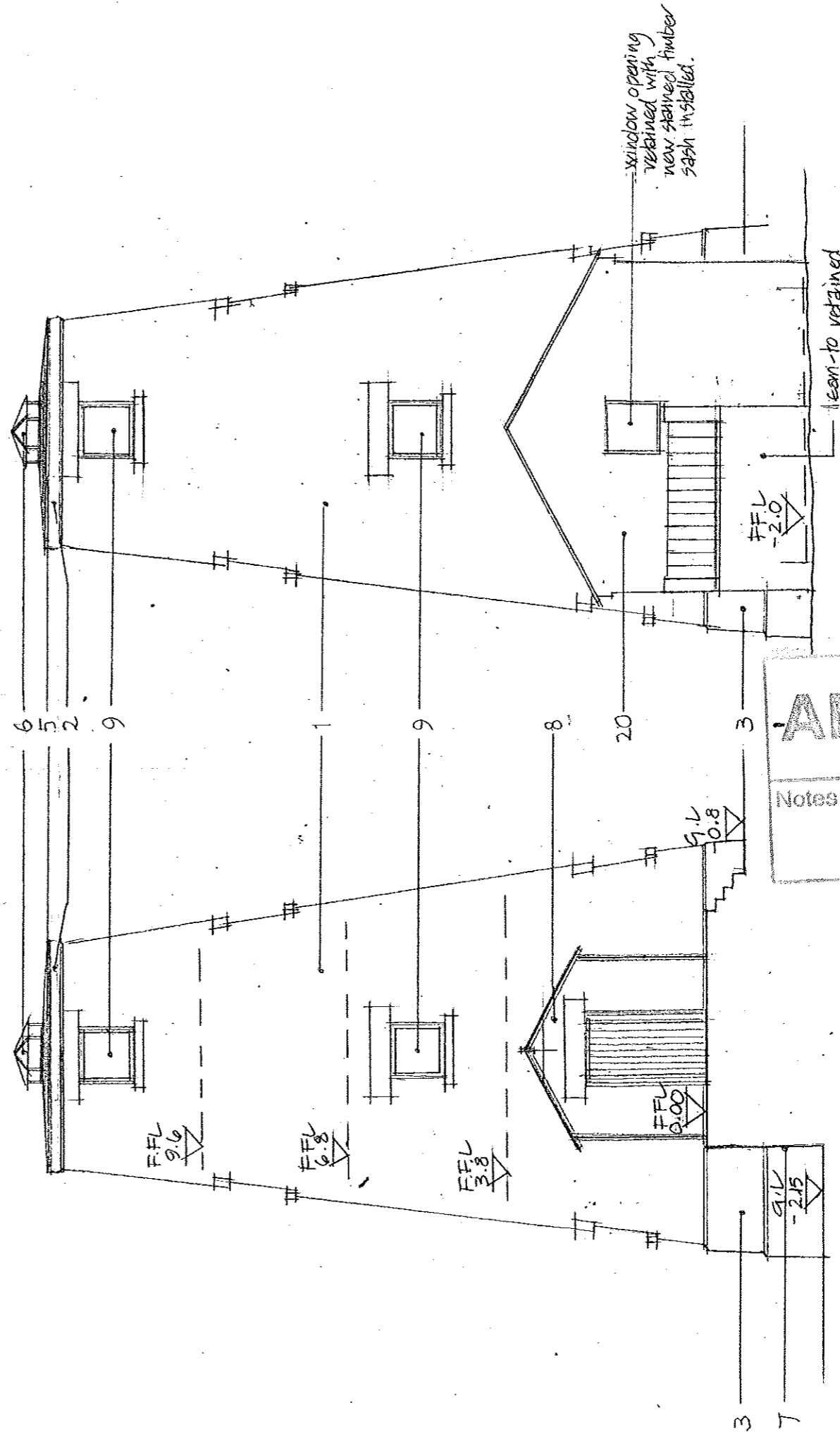

EAST ELEVATION

AMENDED

Notes

EAST ELEVATION
(Section taken thru Link)

PROPOSED ELEVATIONS

CONVERSION OF BEACON WINDMILL
RAYENSCAR

Scale 1:50

Drawn October 2010

Drawing No 26446/14 A

Rev A 6th Jan 11 - South elevation - lean-to retained.

NYMNDCA
10 JAN 2011

lean-to retained.
stone work repaired.
New vertically boarded door
& frame installed.

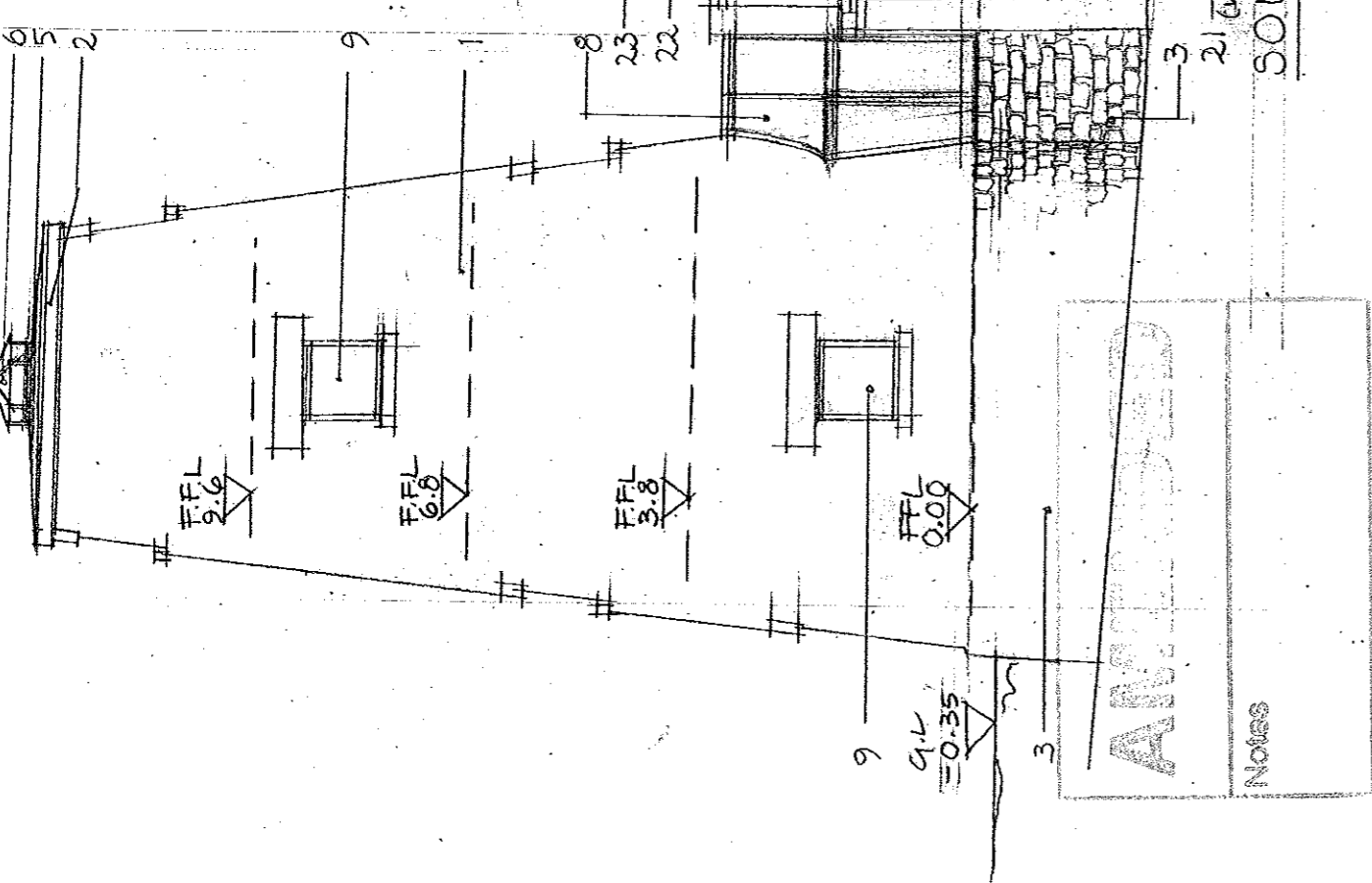

SOUTH ELEVATION

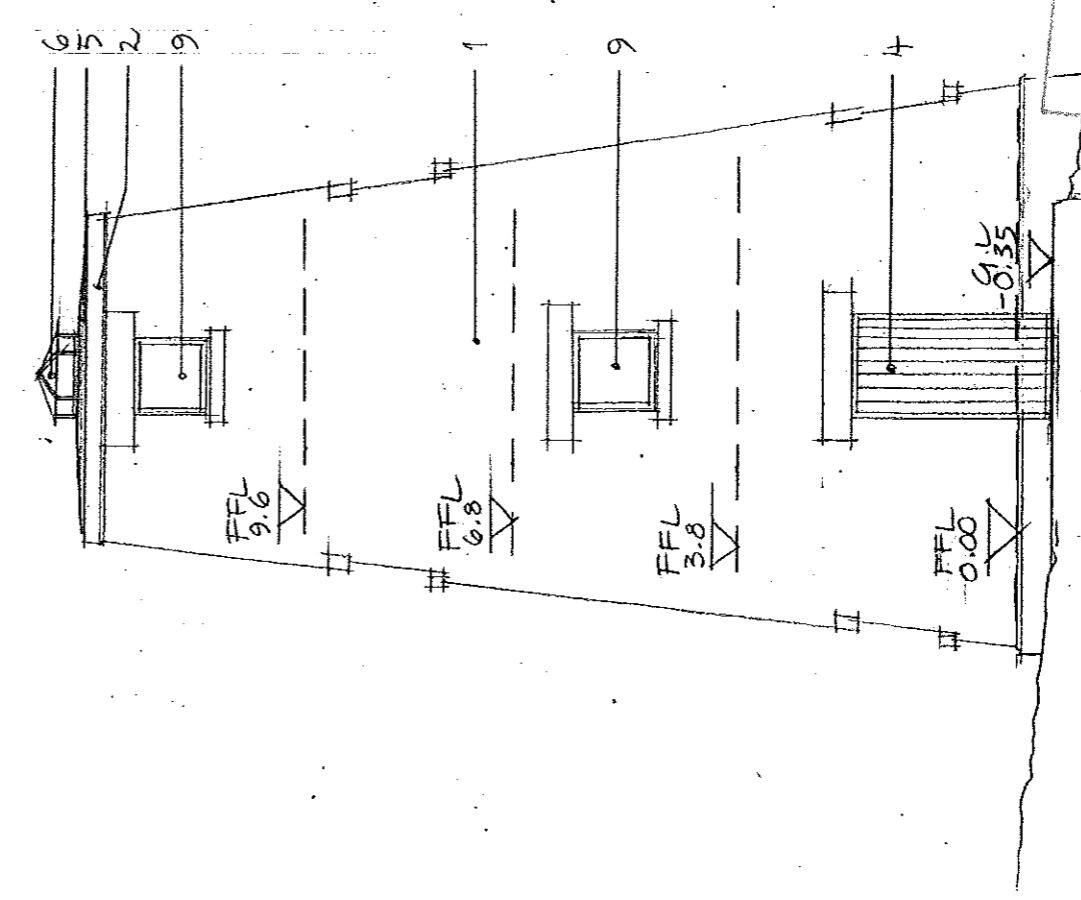

WEST ELEVATION

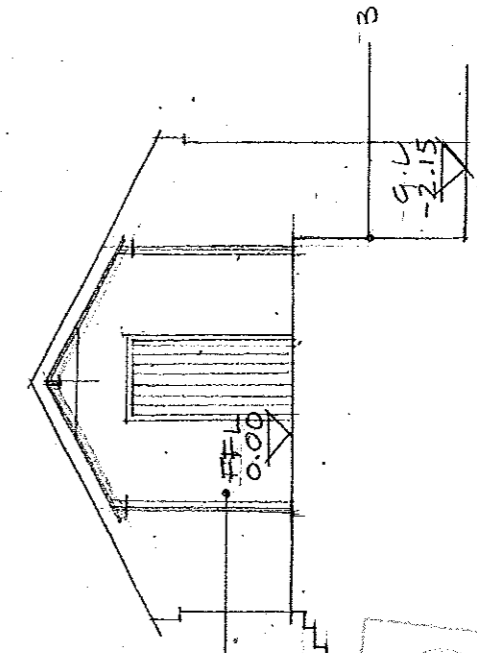

WEST ELEVATION

(Granary Only)

PROPOSED ROOF PLAN

CONVERSION OF BEACON WINDMILL
RAVENSCAR

Scale 1:100

Drawn October 2010

Drawing No 2646/13 A

Rev A 6th Jan'11 (i) lean-to retained
(ii) rooflights omitted.

NYMNP
10 JAN 2011

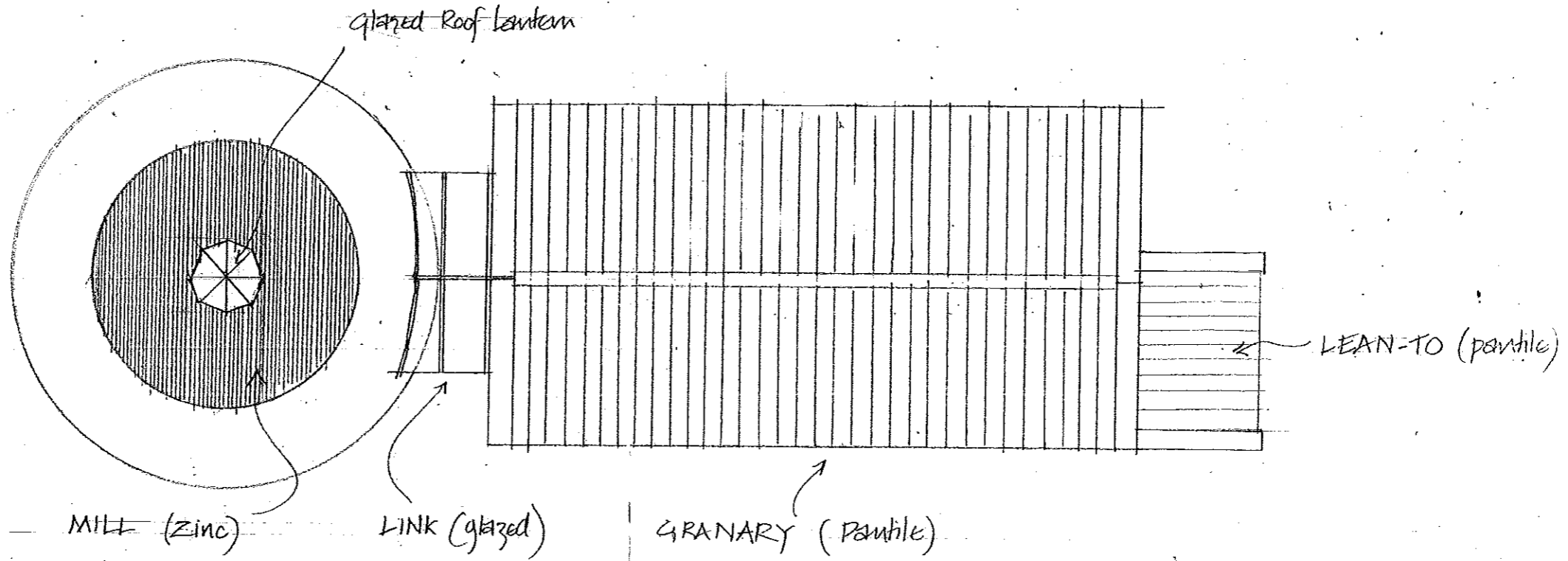

Approved
Notes

Approved
Notes

PROPOSED SITE PLAN

CONVERSION OF BEACON WINDMILL
RAVENS CAR

Scale 1:200 Drawn October 2010

Drawing No 2646/7A

REV A 6th Jan 11 Items to be retained.

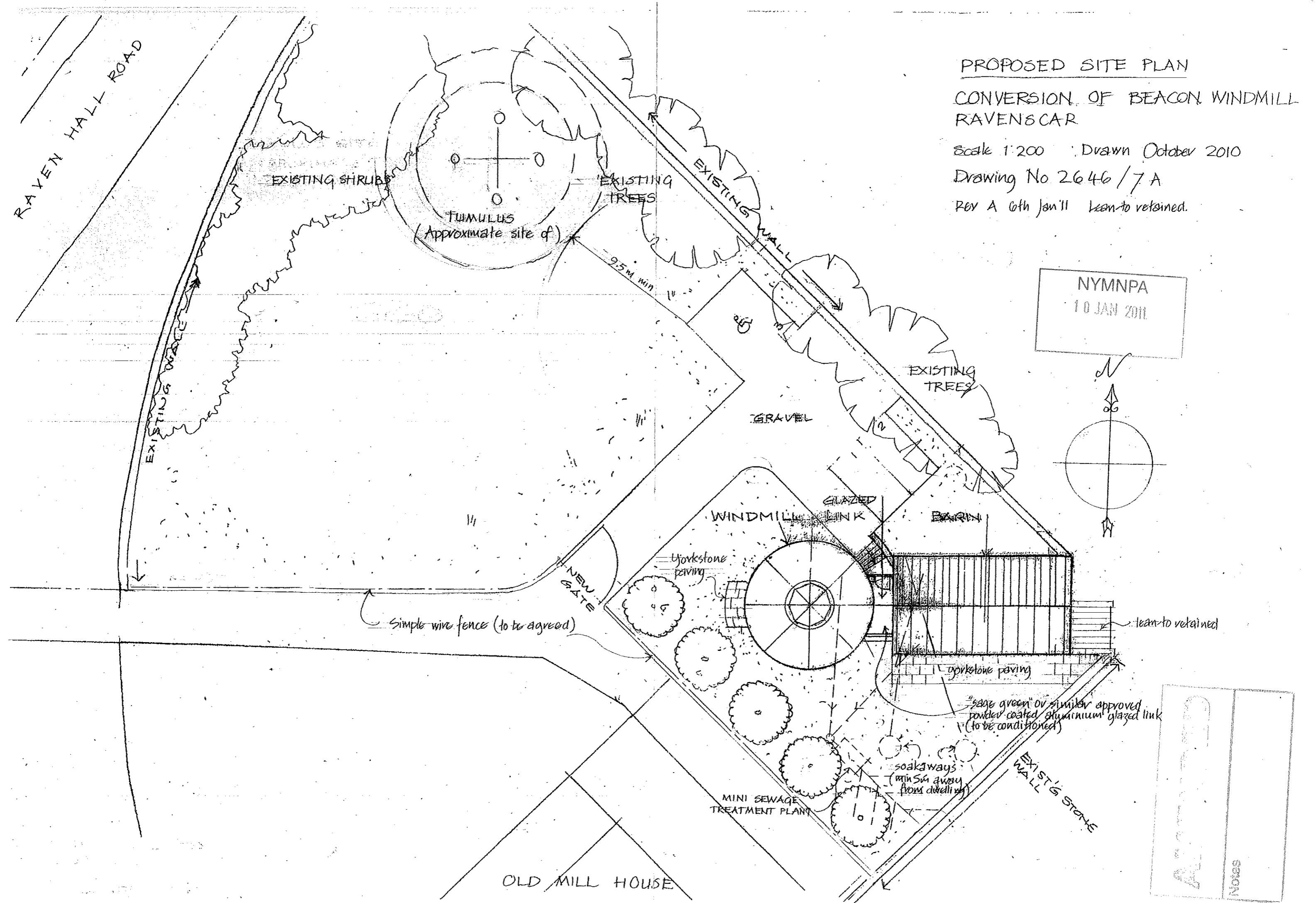

EXISTING ELEVATIONS

BEACON WINDMILL
RAVENSCAR

Scale 1:100 Drawn October 2010

Drawing No 2646/5A

Rev A 6th Jan 11 - East Elevation - Gable window added

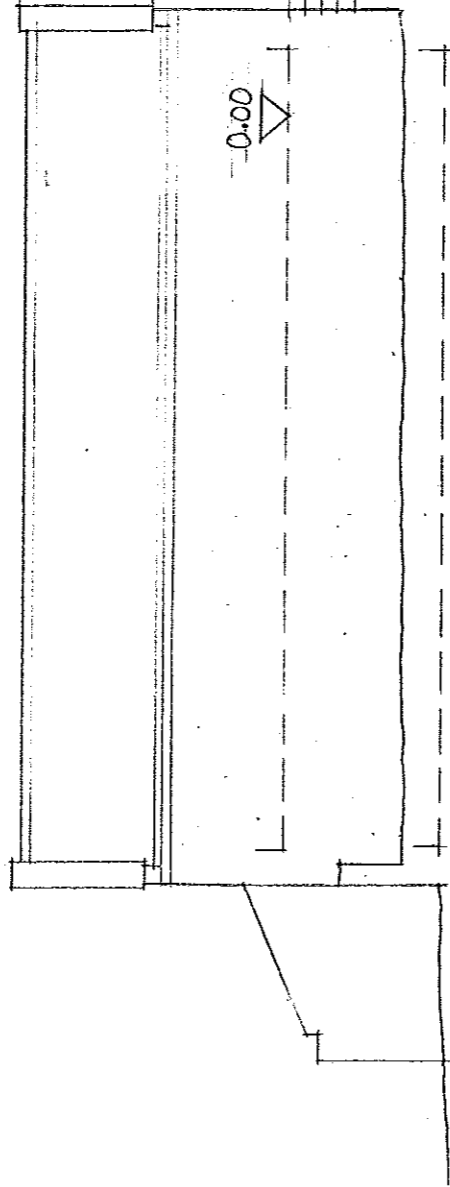

NORTH ELEVATION

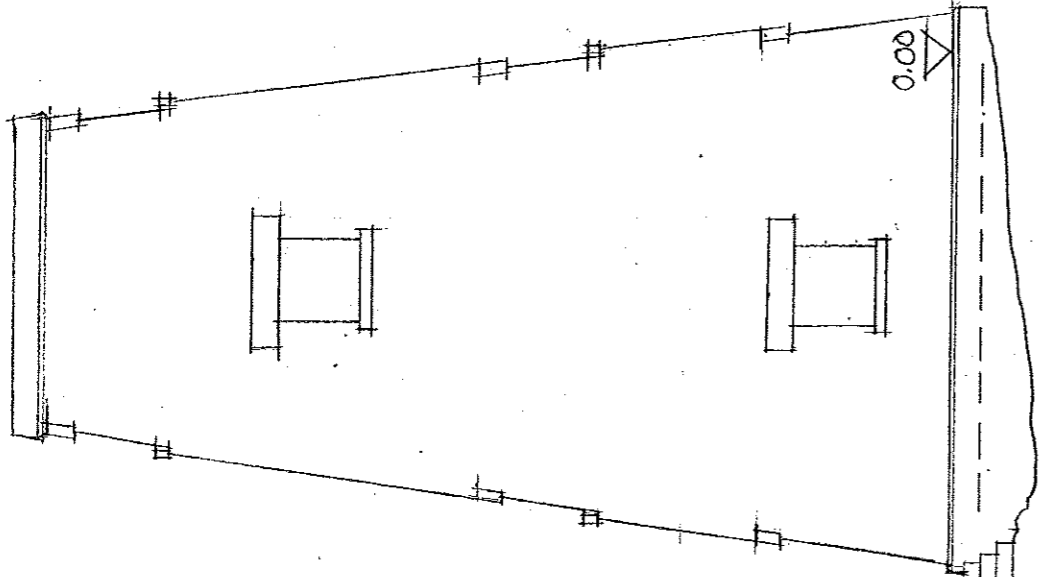

NYMNP
10 JAN 2011

AMENDED

Notes

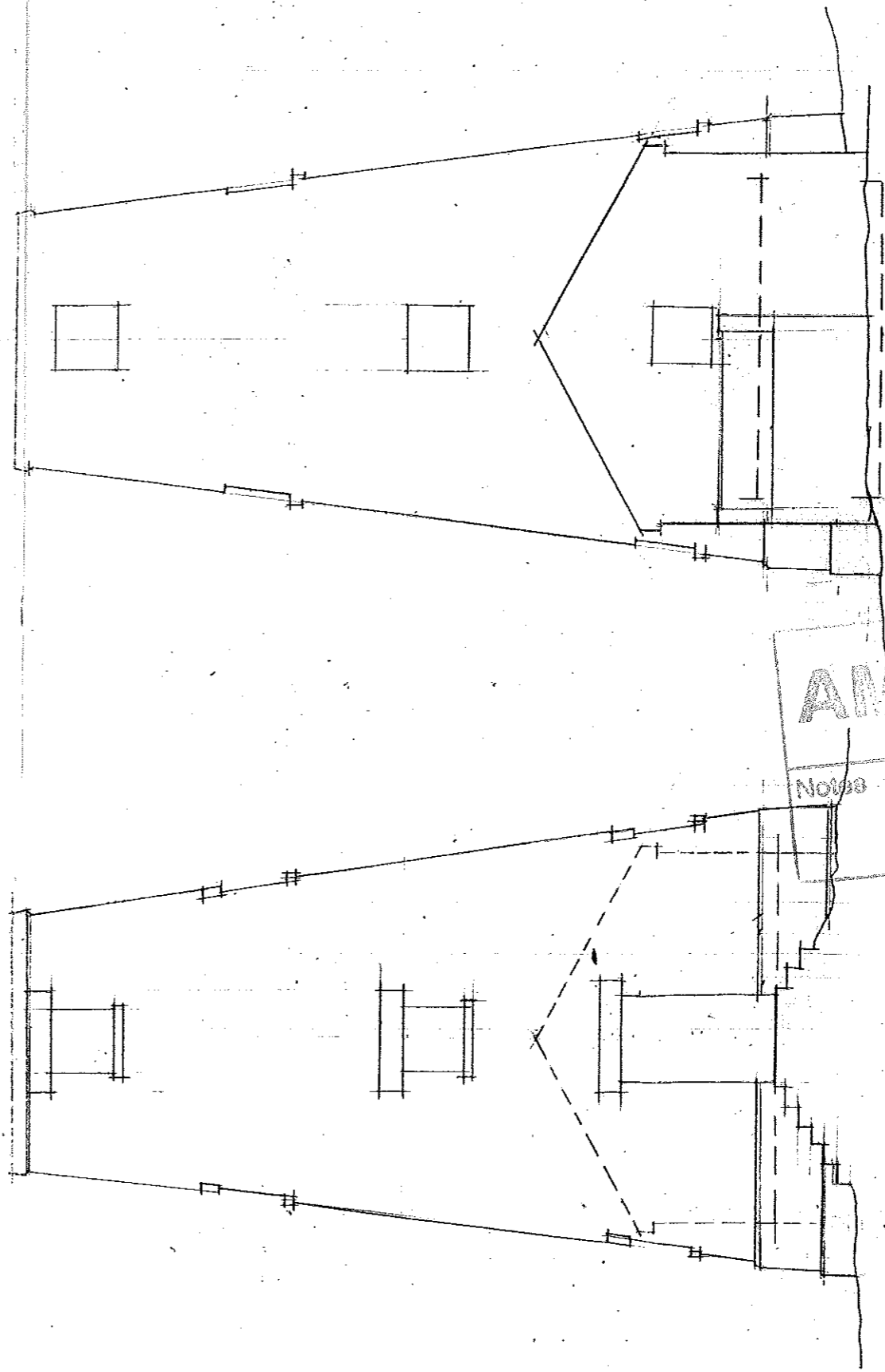

AMENDED

Notes

EAST ELEVATION
(Mill only)

EAST ELEVATION