

NOTE: For key to symbols and legend refer to FIGURE 15-1

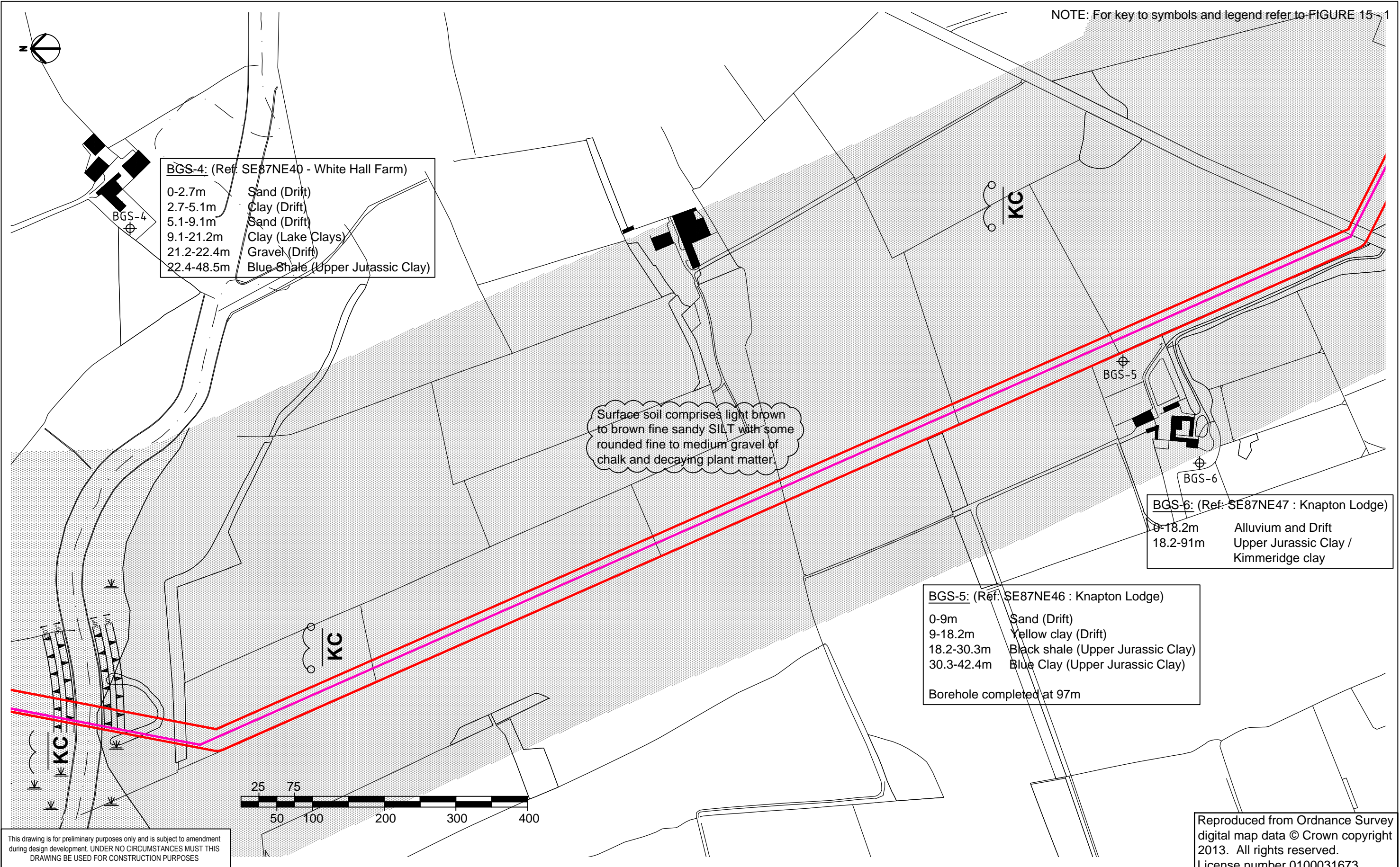

BGS-4: (Ref: SE87NE40 - White Hall Farm)

0-2.7m	Sand (Drift)
2.7-5.1m	Clay (Drift)
5.1-9.1m	Sand (Drift)
9.1-21.2m	Clay (Lake Clays)
21.2-22.4m	Gravel (Drift)
22.4-48.5m	Blue Shale (Upper Jurassic Clay)

BGS-6: (Ref: SE87NE47 : Knapton Lodge)

0-18.2m	Alluvium and Drift
18.2-91m	Upper Jurassic Clay / Kimmeridge clay

BGS-5: (Ref: SE87NE46 : Knapton Lodge)

0-9m	Sand (Drift)
9-18.2m	Yellow clay (Drift)
18.2-30.3m	Black shale (Upper Jurassic Clay)
30.3-42.4m	Blue Clay (Upper Jurassic Clay)

Borehole completed at 97m

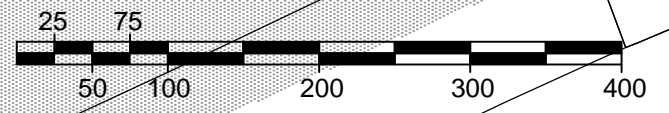

This drawing is for preliminary purposes only and is subject to amendment during design development. UNDER NO CIRCUMSTANCES MUST THIS DRAWING BE USED FOR CONSTRUCTION PURPOSES

Reproduced from Ordnance Survey digital map data © Crown copyright 2013. All rights reserved. License number 0100031673

Plot Date : 06/08/2014 14:14:36
File Name : G:\707069 EBBERSTON\2-0 PROJ\INFO\2-2 WORKING DRG\47063256_G_02-09

Project Title EMS WELL SITE TO KNAPTON GAS PIPELINE				Drawing Title GENERALISED GEOLOGY PLAN		Purpose of issue Drawn: GJC/GB, Checked: AC, Approved: AK, Date: July 2014 URS Internal Project No.: 47071069, Suitability: Scale @ A3: 1:5000, Zone / Mileage:				This document has been prepared in accordance with the scope of URS' appointment with its client and is subject to the terms of that appointment. URS accepts no liability for any use of this document other than by its client and only for the purposes for which it was prepared and provided. Only written dimensions shall be used. © URS Infrastructure & Environment Limited		URS Infrastructure & Environment Limited Royal Court, Basil Close Chesterfield Derbyshire, S41 7SL Telephone: (01246) 209221 Fax: (01246) 209229 www.urscorp.eu	
Client THIRD ENERGY & MOORLAND ENERGY LIMITED						Drawing Number FIGURE 15 - 8				Rev			
Revision Details				By Check		Date		Suffix					