

This drawing has been prepared to apply for Planning Permission. ALL details, levels, dimensions etc. must be checked on site by the Builder before work commences.

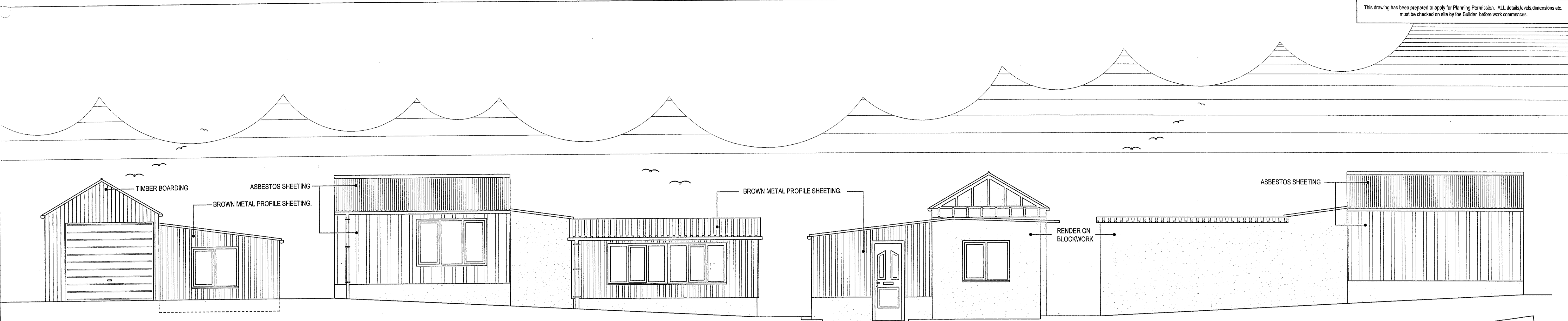

EXISTING NORTH WEST ELEVATION

EXISTING SOUTH WEST ELEVATION

EXISTING SOUTH EAST ELEVATION

EXISTING NORTH EAST ELEVATION

NYM/NPA  
17 OCT 2013

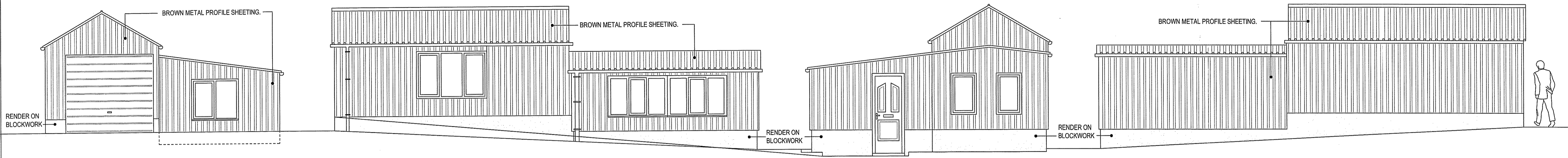

PROPOSED NORTH WEST ELEVATION

PROPOSED SOUTH WEST ELEVATION

PROPOSED SOUTH EAST ELEVATION

PROPOSED NORTH EAST ELEVATION

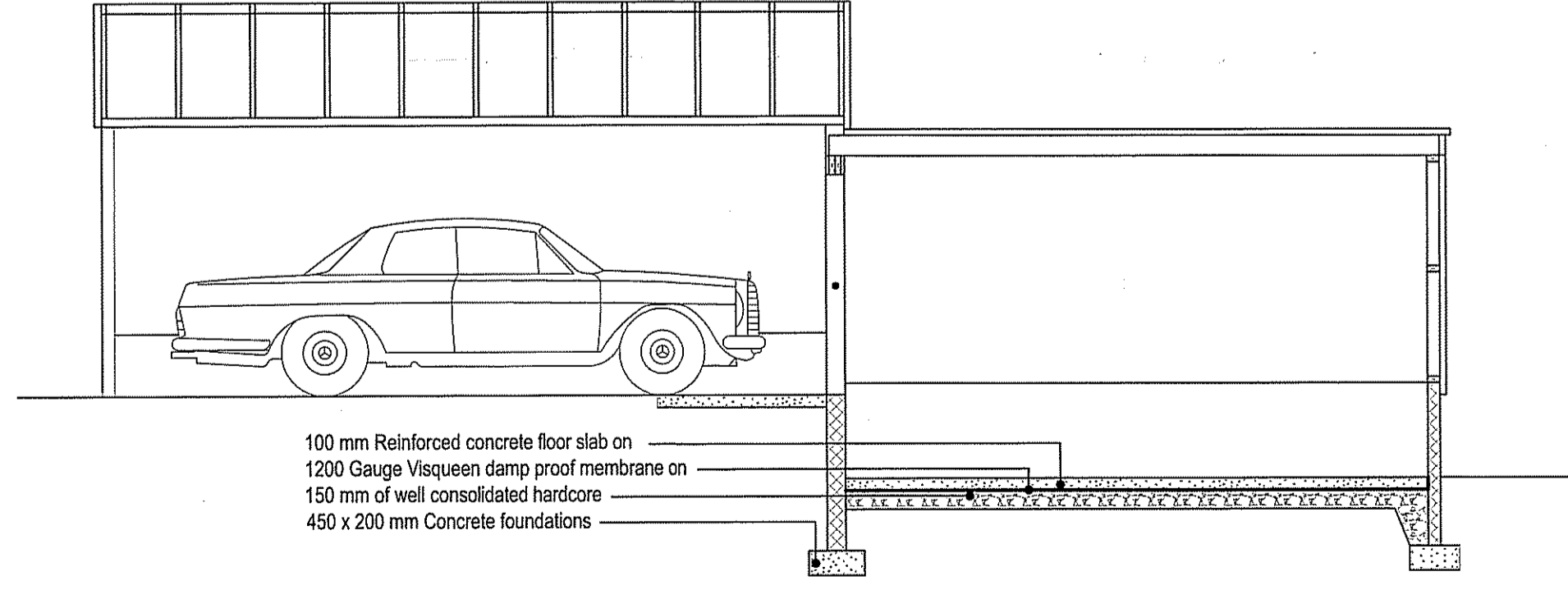
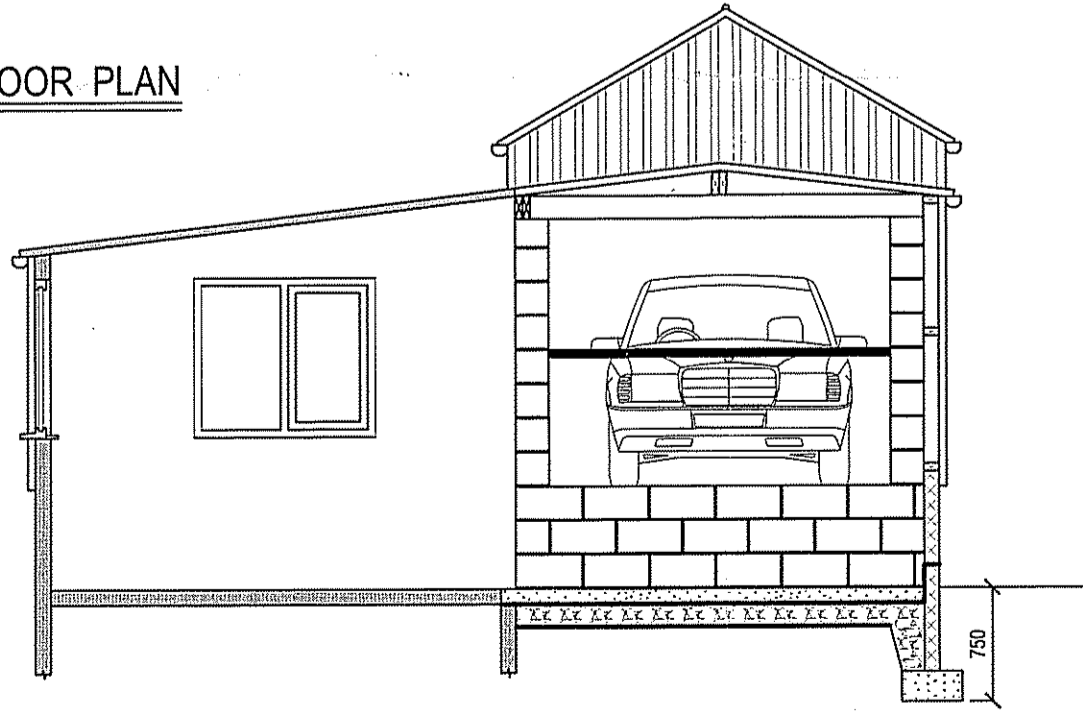
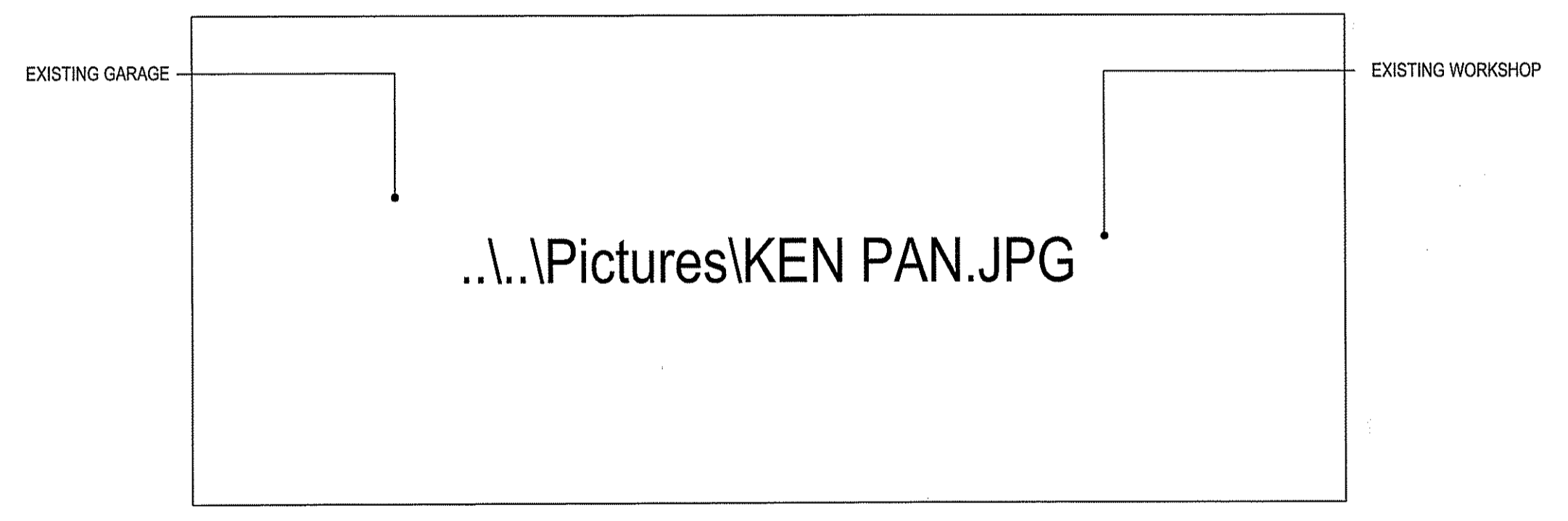
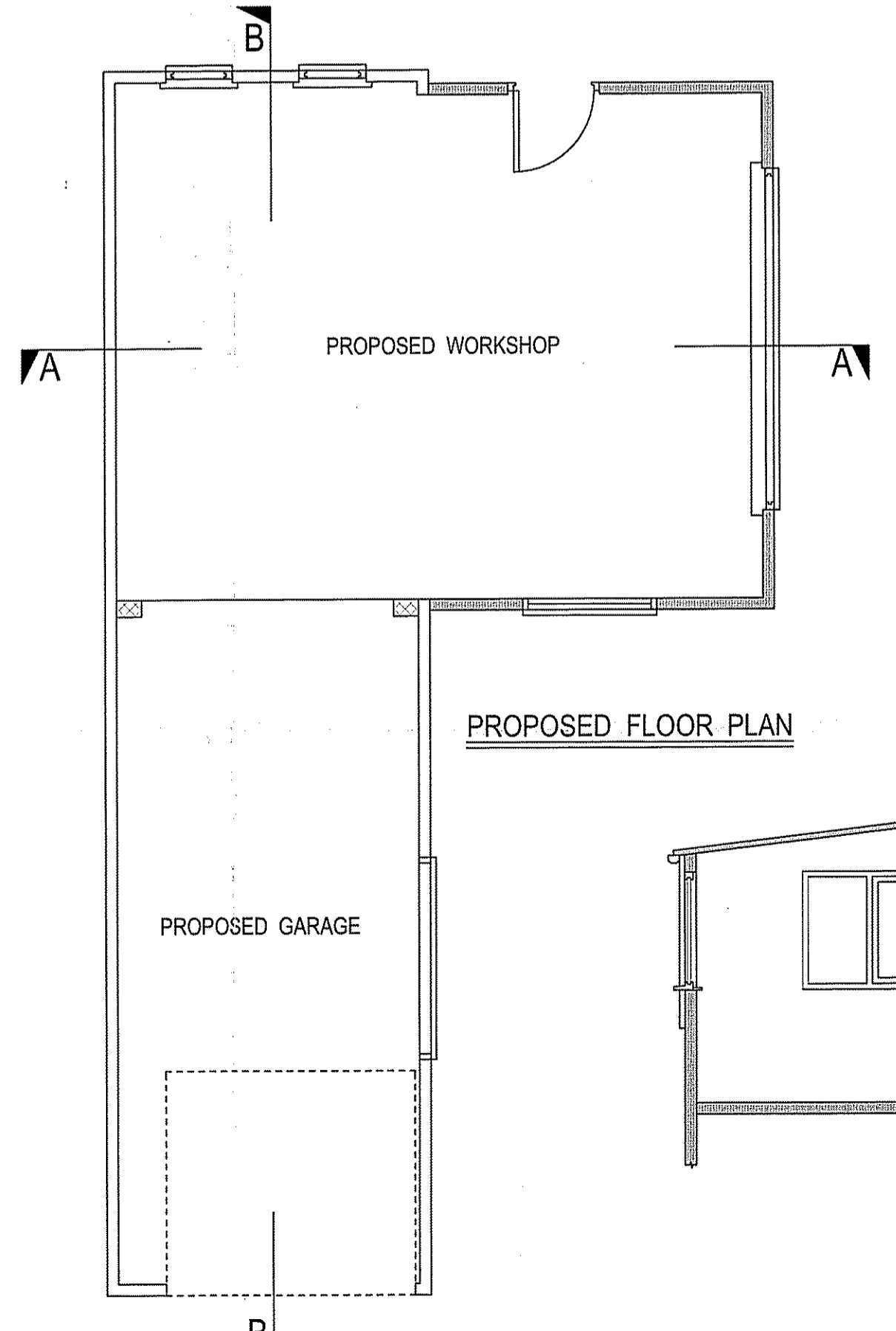
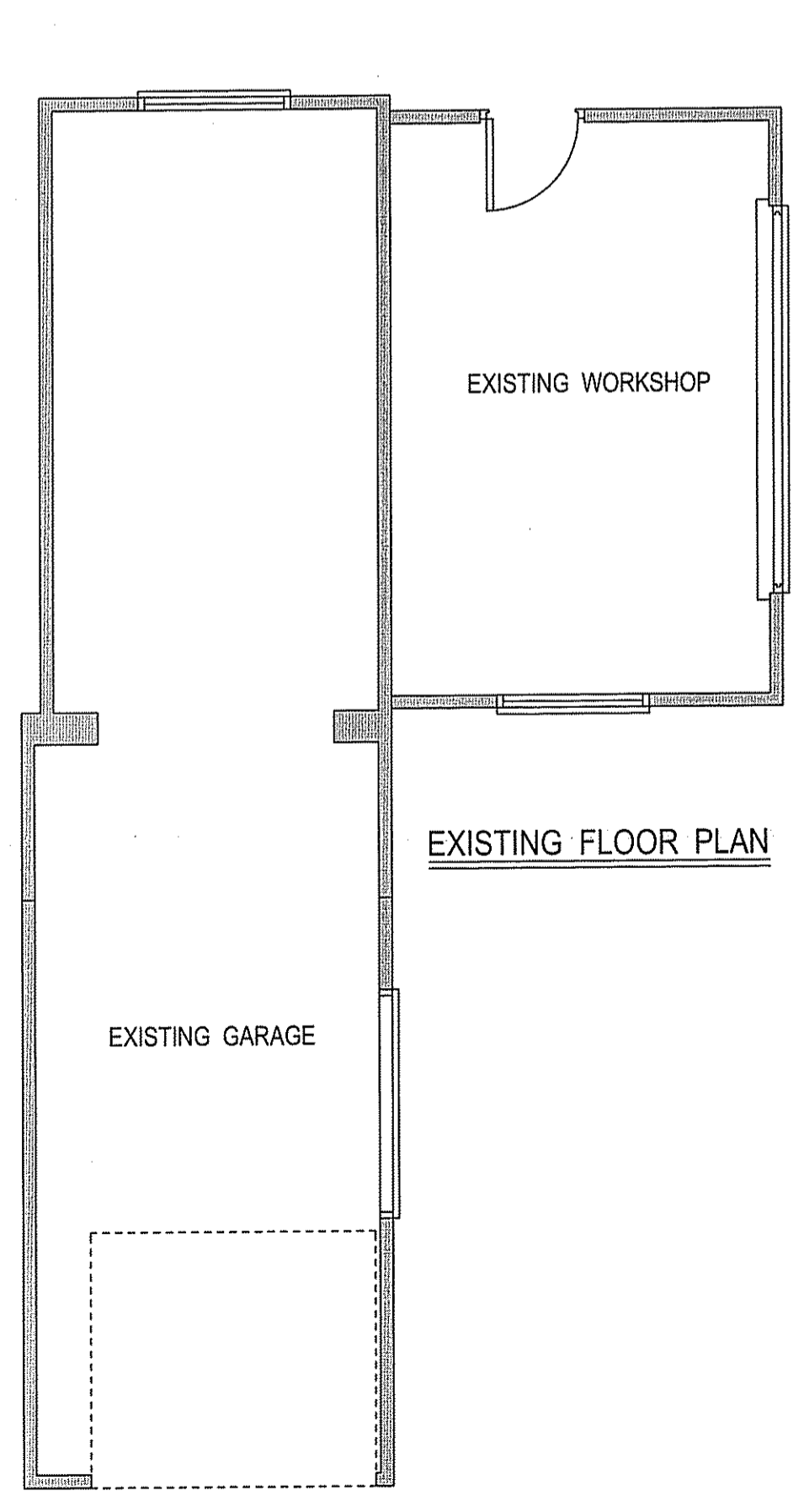

100 mm Reinforced concrete floor slab on  
1200 Gauge Visqueen damp proof membrane on  
150 mm of well consolidated hardcore  
450 x 200 mm Concrete foundations

**PLANNING APPLICATION**

| REV.  | DATE         | DESCRIPTION  |         |
|---|--------------|--------------|---------|
| Project<br><b>PROPOSED GARAGE AND WORKSHOP IMPROVEMENTS</b>                     |              |              |         |
| Address<br><b>5 SLED GATES, FYLINGTHORPE, WHITBY.</b>                           |              |              |         |
| Client<br><b>MR. KEN BULMER</b>   |              |              |         |
| Drawing<br><b>PLANS AS EXISTING &amp; PROPOSED</b>                              |              |              |         |
| <b>JOHN W PEOPLES</b><br>Architectural Services<br>19 Crescent Avenue<br>Whitby |              |              |         |
| Scale   | Date         | Drawn by     | Dwg no. |
| 1:50  | October 2013 | John Peoples | KB01/a  |