

NYMIPA
25 OCT 2013

NYM / 2013 / 10 / 25 / 13 / 1
FROM RAILWAY TADA - NOT OBTAINIVE?

MODERATE SIGNS OF
IDENTIFICATION BY
SCANNING CASE AS
FOREIGN EVENT
IN LANDLORDS.

SUN 1 A PM

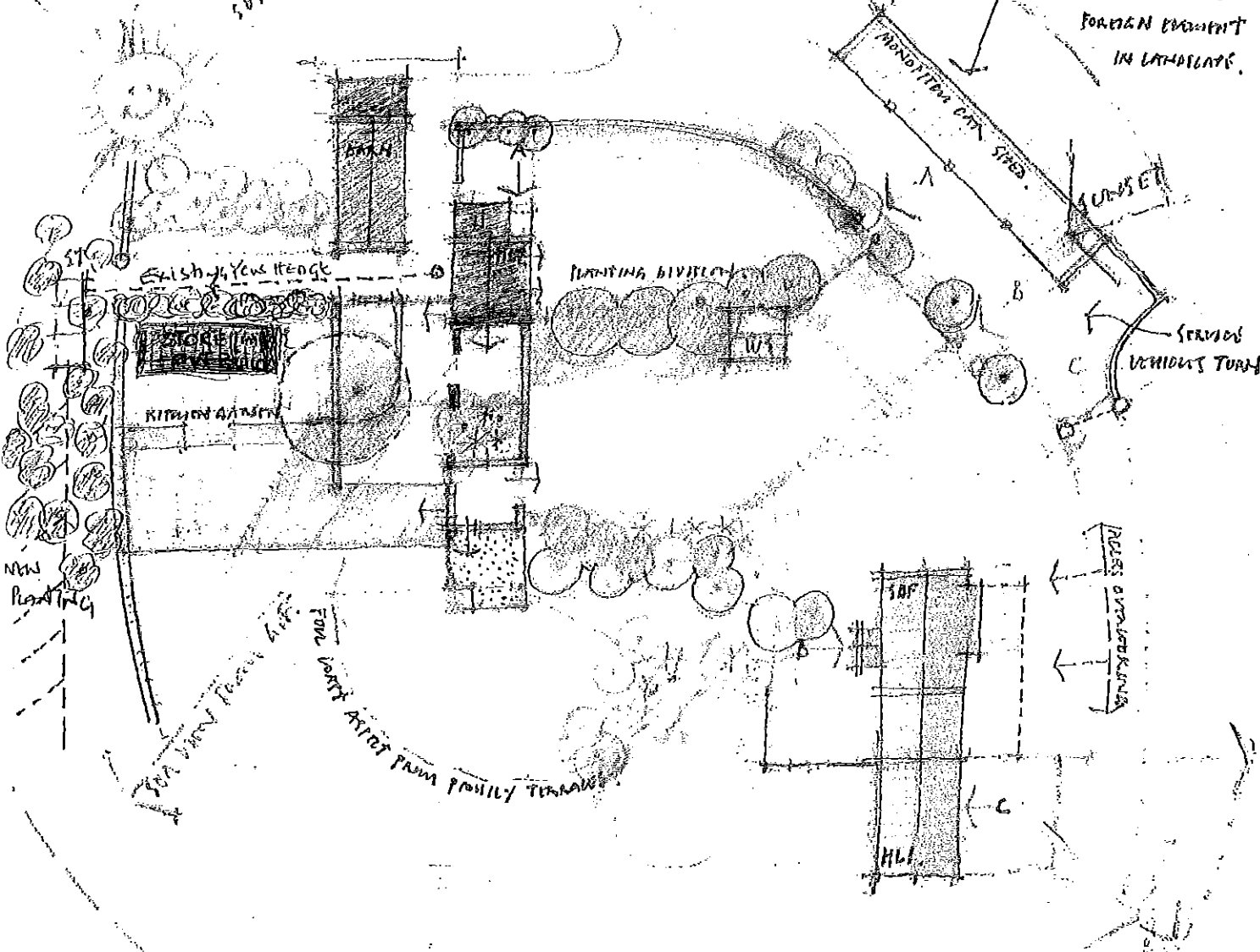

SCANNING + SWIRL /
SCANNING FROM H.L.

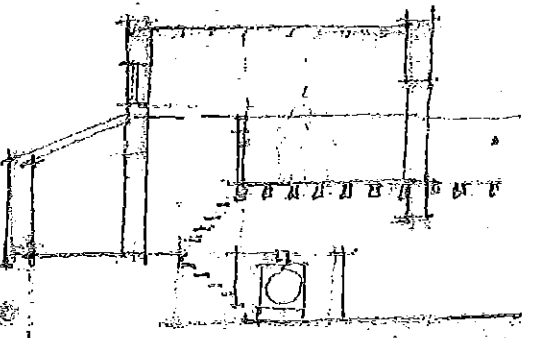
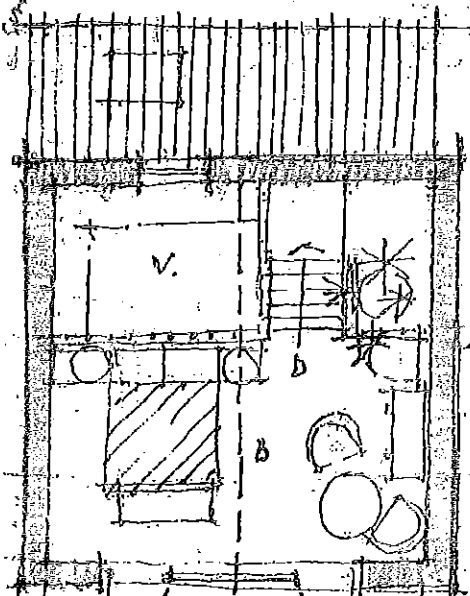
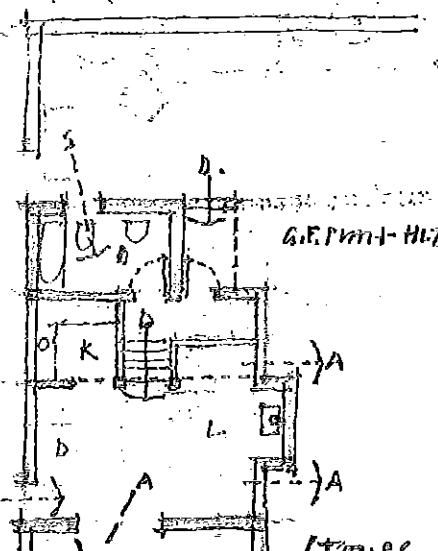

(THOMPSON BROWN EXHIBIT & HOLIDAY - LET 2, NOV. 2009

NYM/NPA
2.0 NOV 2013

**Ancillary Domestic Building / Agricultural Timber Outhouse/Store: lay out during
Temporary occupancy by owners
Stoupe Brow Farm: S & DS Totty**

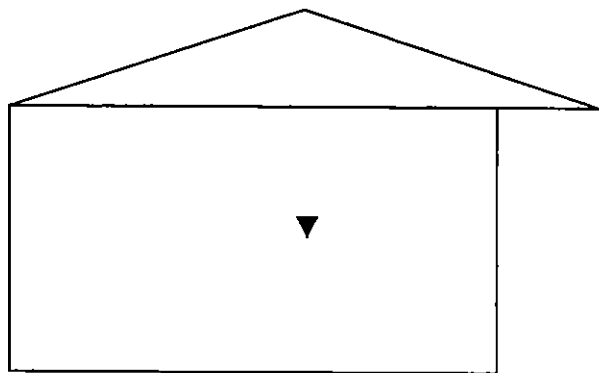
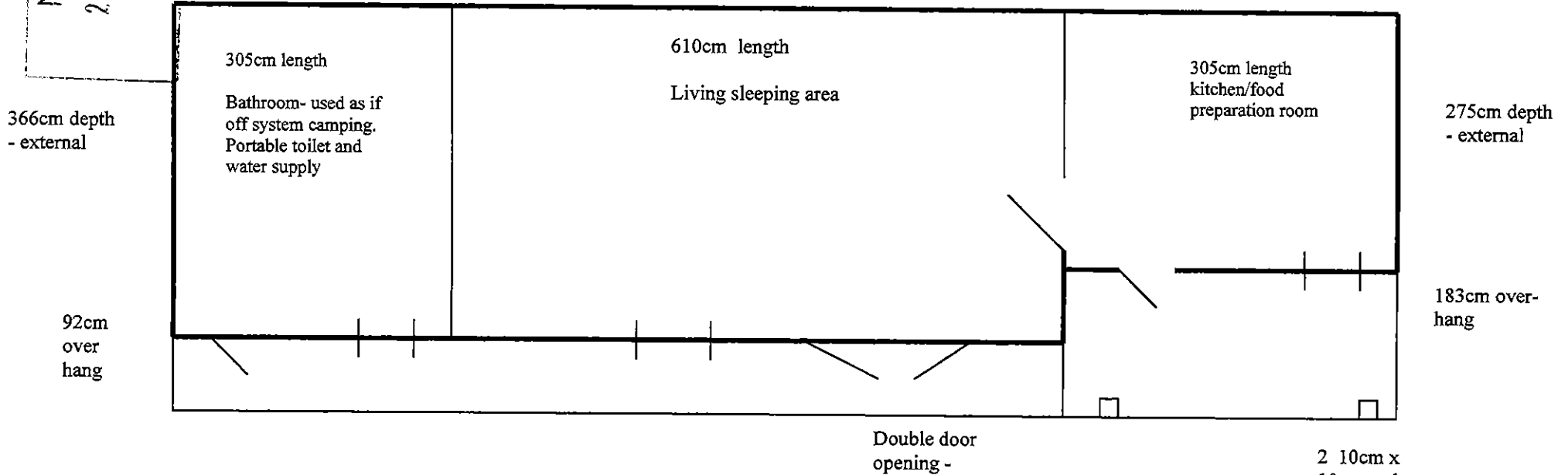

Cross section showing heights
Height at ridge: 351cm
Height of timber wall: 244cm. measured from floor to base of roof
Walls structure T&G on timber frame – with kinspan internal insulation to walls. Exterior walls to be further covered by a skin of exterior grade ply and then clad in 8” featherboard. Stained dark oak
Roof: black onduline – insulated internally with kinspan

NYM / 2013 / 11 / 15 / 1 / 1 / 1

NYMIPA
20 NOV 2013

Agricultural Timber Outhouse/Store / Ancillary Domestic Building
Stoupe Brow Farm: S & DS Totty

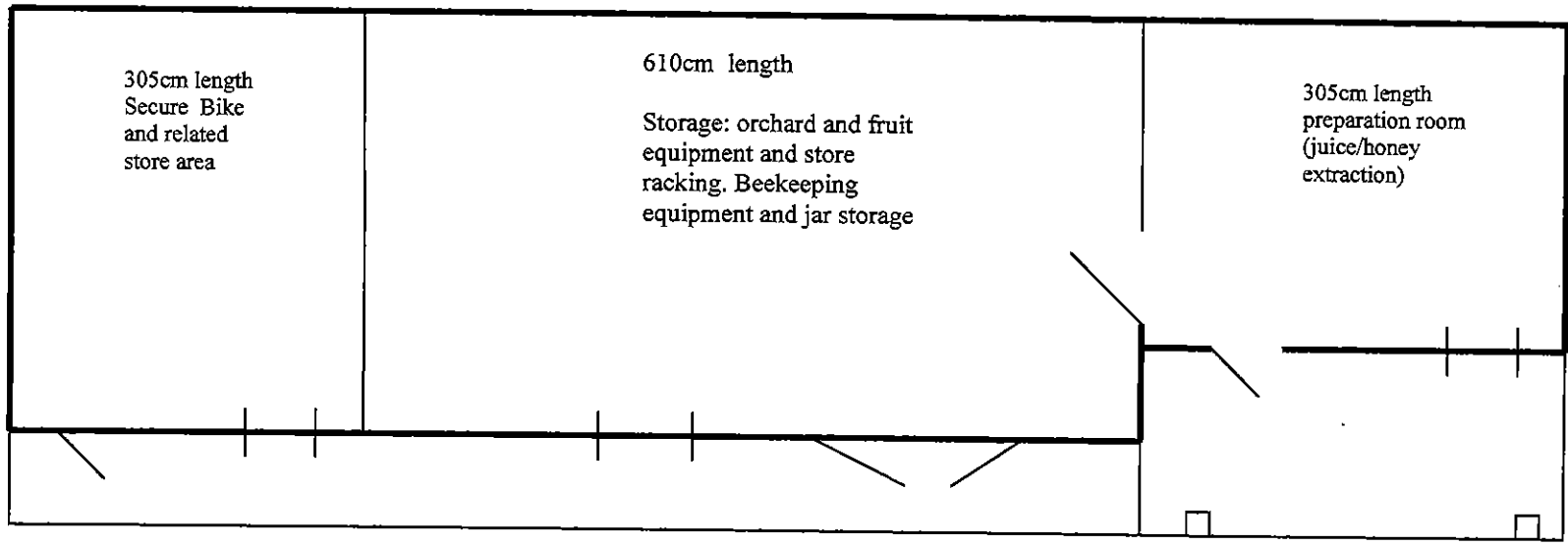

366cm depth
- external

275cm depth
- external

92cm
over
hang

183cm over
hang

Double door
opening -

2 10cm x
10cm oak
posts to
support over
hang

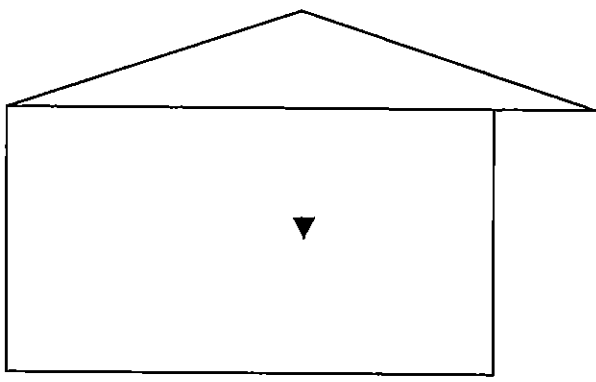

Cross section showing heights
Height at ridge: 351cm
Height of timber wall: 244cm. measured from floor to base
of roof

NYMIPA
20 NOV 2013

**Agricultural Timber Outhouse/Store: lay out during
Temporary occupancy by owners**

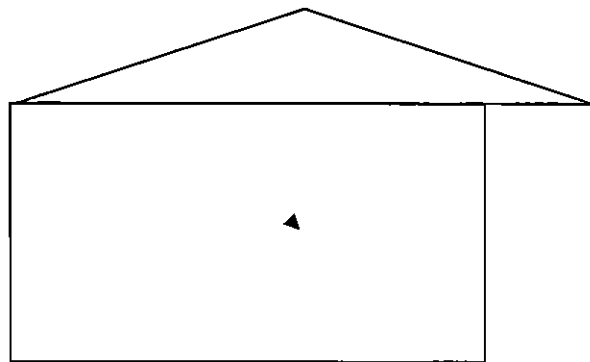
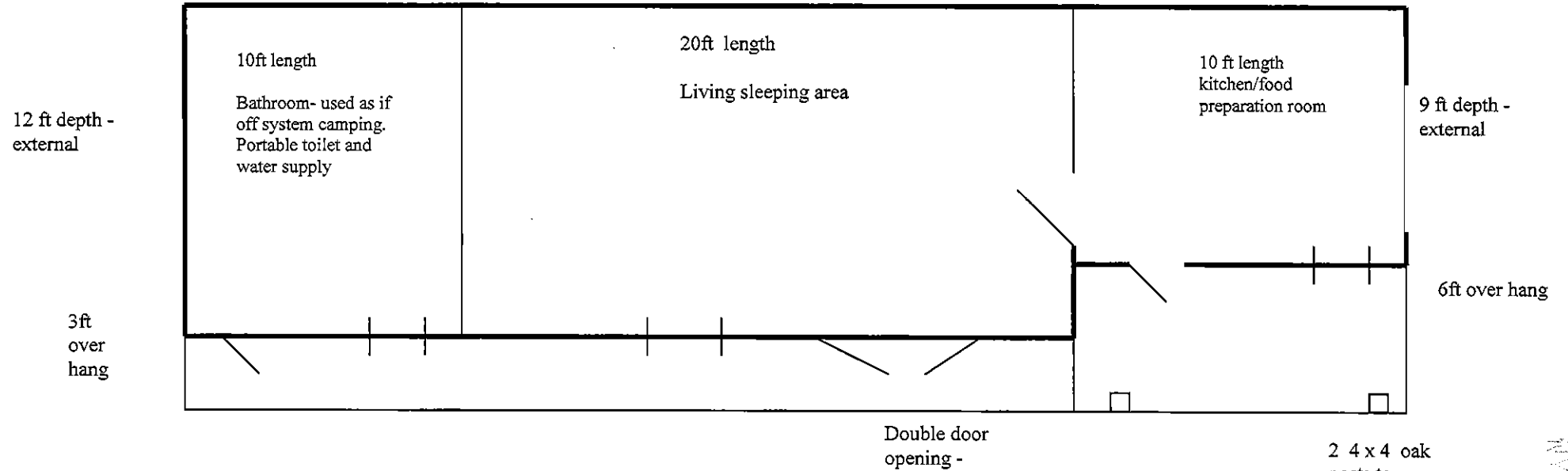

Cross section showing heights
 Height at ridge: 11.5 ft
 Height of timber wall: 8 ft. measured from floor to base of roof
 Walls structure T&G on timber frame – with kinspan internal insulation to walls. Exterior walls to be further covered by a skin of exterior grade ply and then clad in 8” featherboard. Stained dark oak
 Roof : black onduline – insulated internally with kinspan

NYMNP
 25 OCT 2013

NYMNP 2013 10 25 11:11 AM

Agricultural Timber Outhouse/Store

40ft length

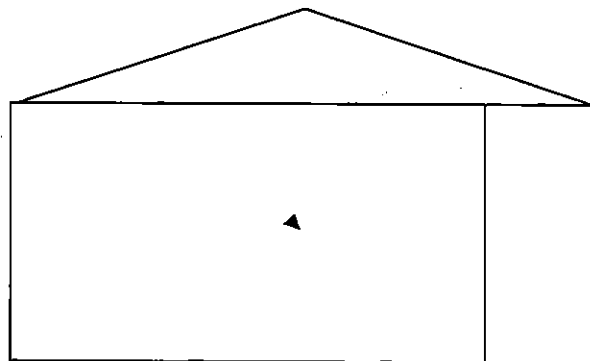
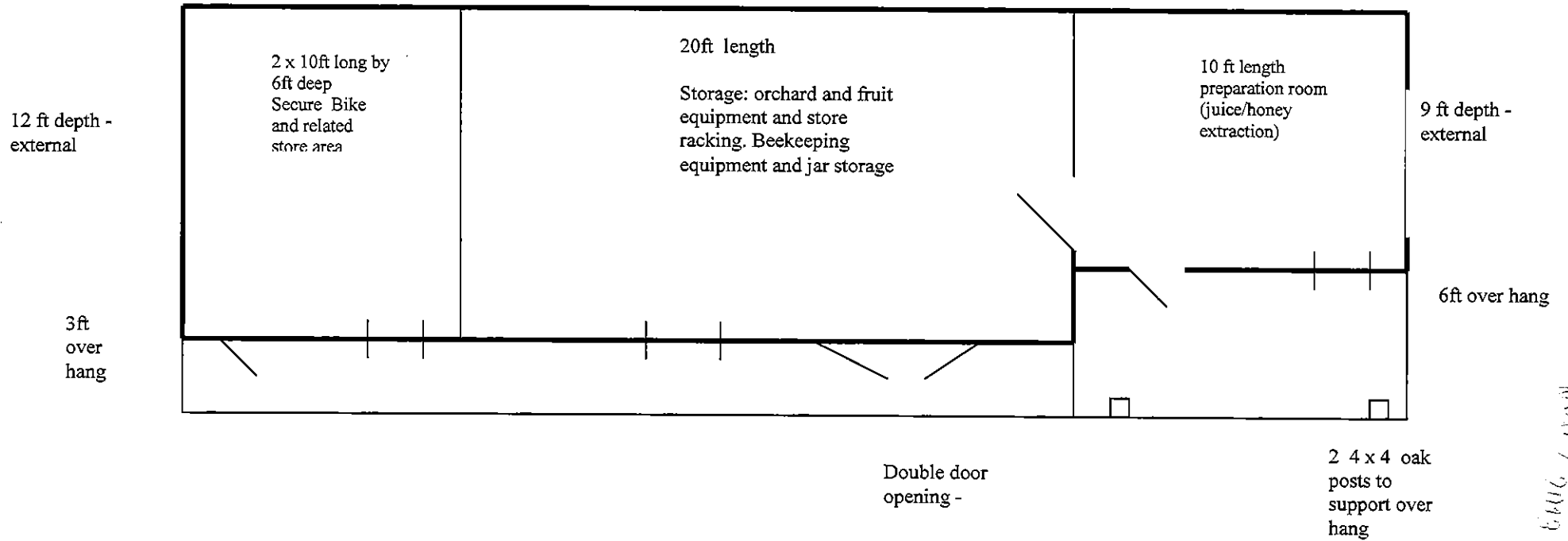

Cross section showing heights
Height at ridge: 11.5 ft
Height of timber wall: 8 ft. measured from floor to base of roof

NYMNPDA
25 OCT 2013

AVR / 2013 / 10 / 25 / 11