

North

Floor plan is existing

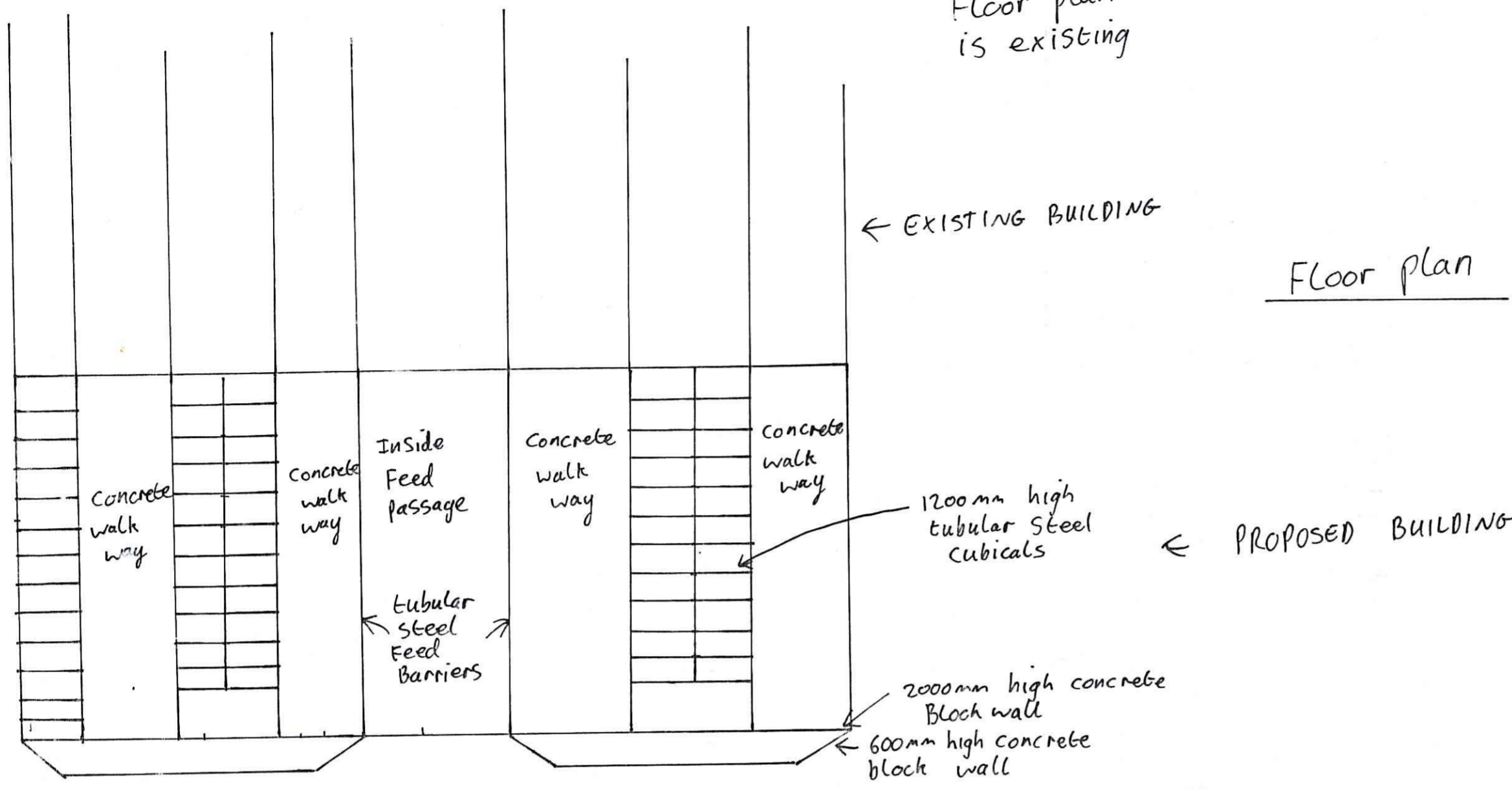

Floor plan

← EXISTING BUILDING

← PROPOSED BUILDING

South Elevation

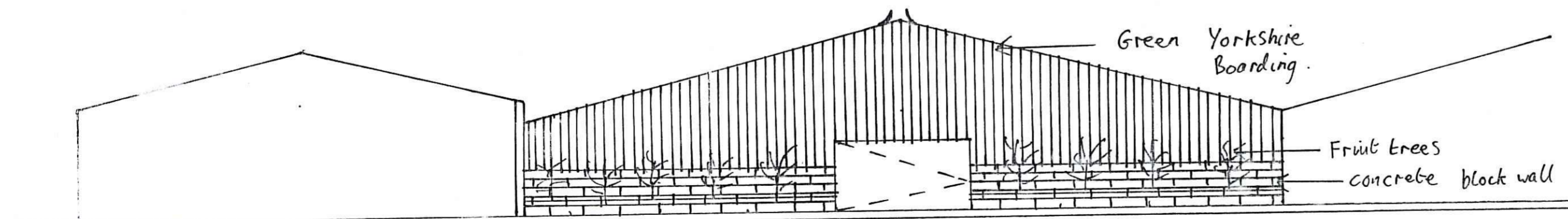

North
West
East
Elevations
AGAINST
EXISTING
BUILDINGS

AGRICULTURAL BUILDING
TO HOUSE DAIRY COWS
GRANGE FARM, STAINTHROP
NORTH YORKSHIRE



FOR:
MR. MATHEW ELSE

1:200 SCALE ELEVATION
AND SECTION

NYM
2800

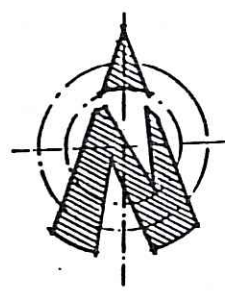
EXISTING Building | PROPOSED REPLACEMENT CUBICAL BUILDING | EXISTING BUILDINGS



- KEY:
-  Proposed Building
 - (A) Calf shed for 110 no. calves.
 - (B) Calving yard for 60 no cows.
 - (D) Building containing 137 cubicles
 - (E) Parlour with milk facilities.
 - Building containing cubicles for 87 no. cows
 - (H) Building containing cubicles for 150 no. cows
 - (I) Site for future rotary milking parlour
 - (J) Collecting yard
 - (K) Building containing cubicles for 62 no. cows
 -  Existing tree planting
 -  Proposed tree planting

NYMNP
28 OCT 2013

AGRICULTURAL BUILDING TO HOUSE DAIRY COWS, GRANGE FARM, STAINTONDALE, NORTH YORKSHIRE. YO13 0EN

FOR:
MR. MATHEW ELSE.

1:1250 SCALE
SITE PLAN.

SITE PLAN SCALE 1:

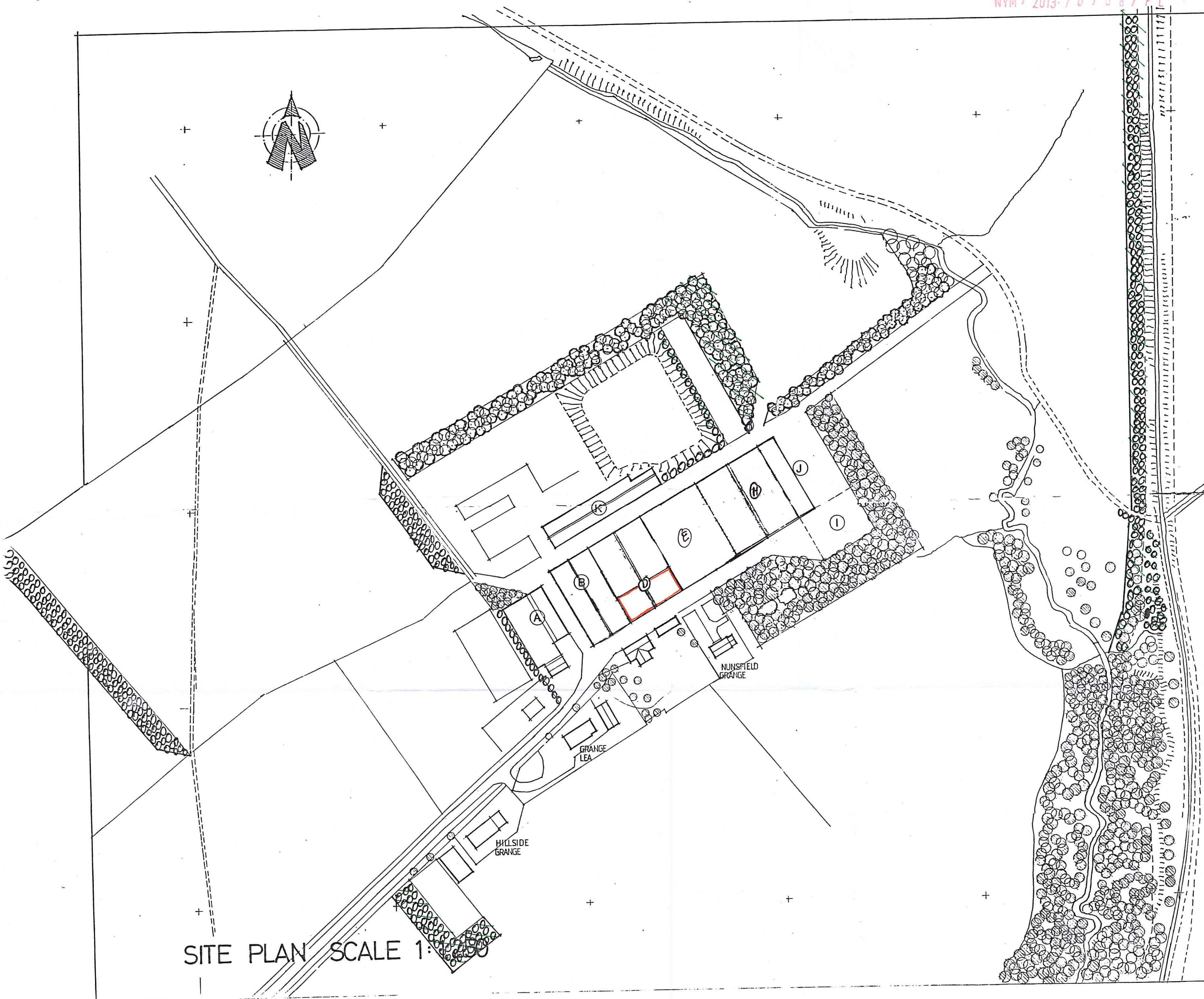

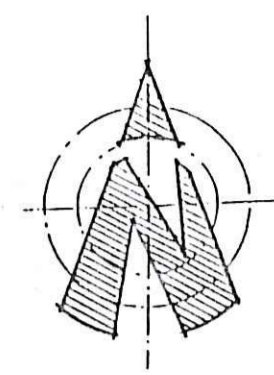
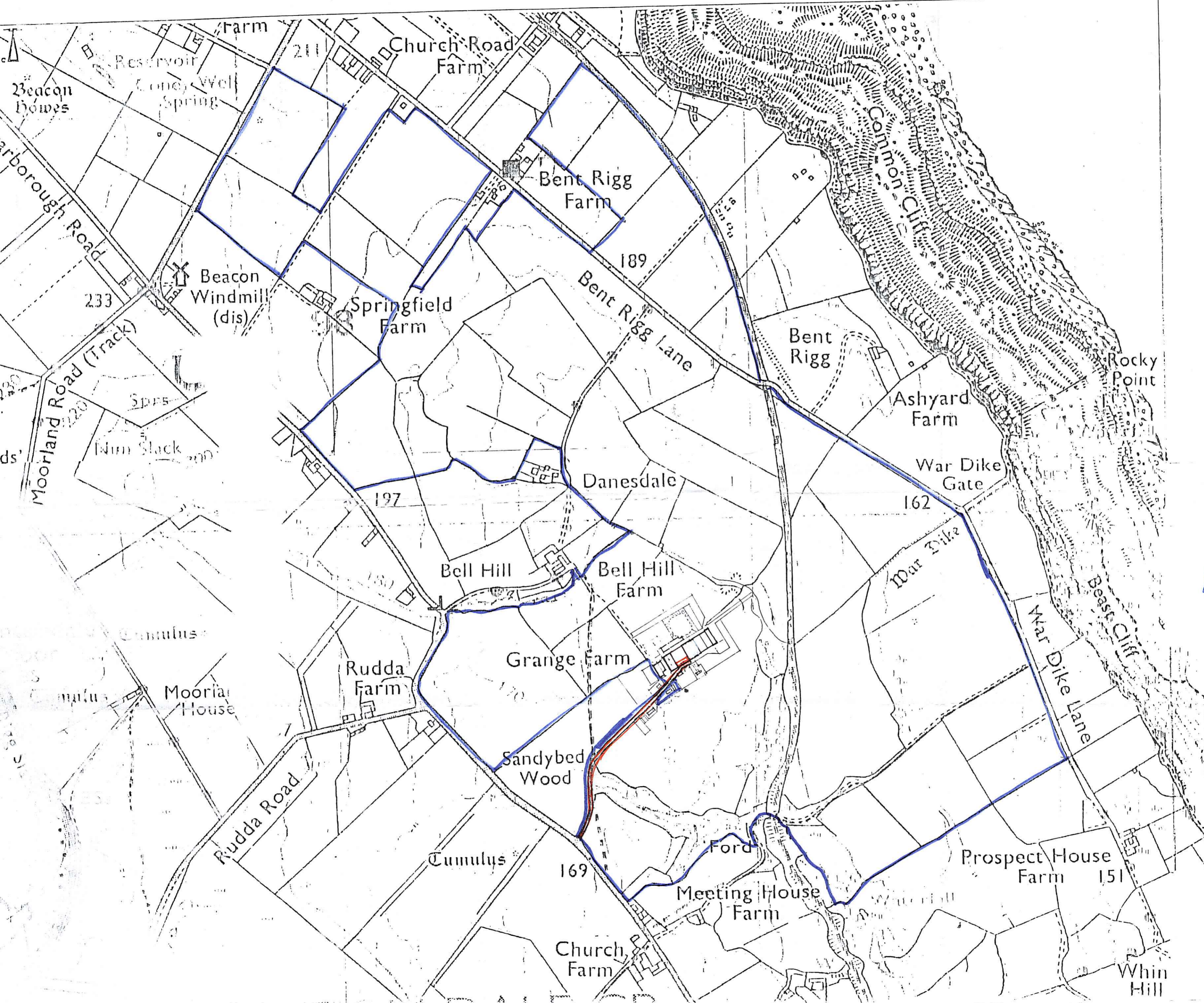

- KEY:
- AREA OF LAND MR. MATHEW ELSE
 - AREA OF LAND TO
 - Access

NYMNP
28 OCT 2013

AGRICULTURAL BUILDINGS
TO HOUSE DAIRY COWS
GRANGE FARM, STAIN
NORTH YORKSHIRE

FOR:
MR. MATHEW ELSE

LOCATION PLAN