

NOTES
 Do not scale from this drawing.
 The Contractor is responsible to check all governing dimensions with the Engineer and
 check and verify all dimensions on site before commencing any work. Check drawings for
 drawings.
 This drawing to be read in conjunction with structural, mechanical and electrical drawings
 prepared by others and that relevant information and any alterations are to be reported
 to the Architect/Project Manager.
 Work on site is to be in accordance with the Building Regulations at the appropriate and
 to comply with relevant British Standards. Materials to agree with Planning Conditions.
 This drawing is the copyright of Edwardson Associates Ltd and should not be reproduced in
 whole or in part without first written permission.

- NOTES**
1. Replacement pods to have matching materials and finish to the existing approved pods.
 2. Foul and surface to go to existing approved on site system - capacity adequate.

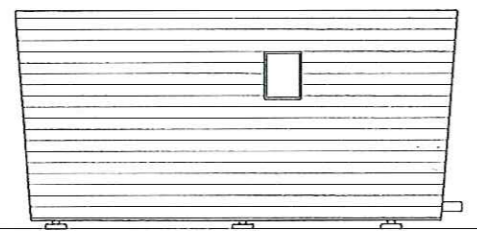

Side Elevation

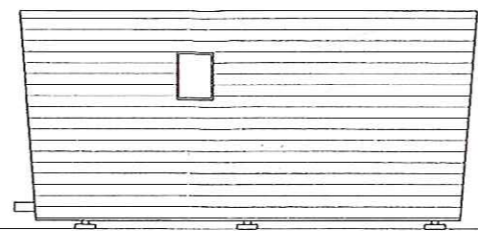

Side Elevation

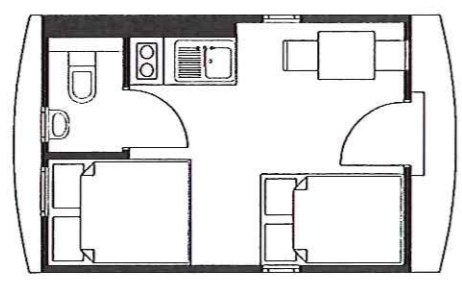

Floorplan

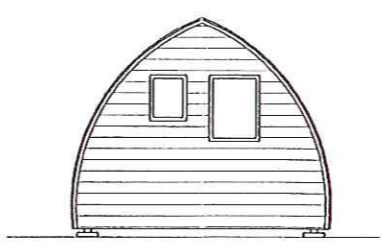

Rear Elevation

NYM NPA
 21 NOV 2013

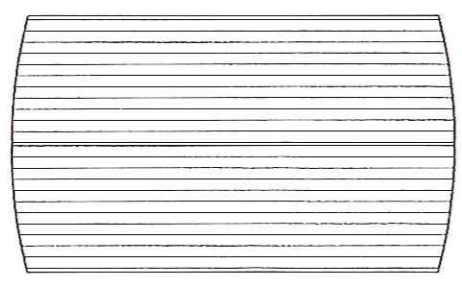

Roofplan

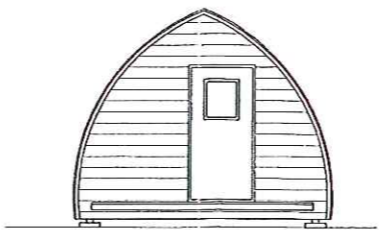

Front Elevation

Rev: Notes: Date: By:

© October 2013
EDWARDSON
ASSOCIATES

Project: Variation of Condition to planning permission
 NYM/2009/0648/FL to allow running water approved
 pods at Grouse Hill Caravan Park, Fylingdales, Whitby,
 YO22 4QH.

Applicant: Mr & Mrs A. Butterfield
 Scotts Cottage, Grouse Hill Caravan Park, Fylingdales,
 Whitby, YO22 4QH.

Drawing Title: Indicative Floorplan, Roofplan & Elevations - Pod Style 1

Scale @ A3: 1:100

Drawn: RPJ

Job No: BUT. A 2013.02 Drawing No: 101

Issue Status: V.O.C Revision:

Paddock House, 10 Middle Street South
 Driffield, East Yorkshire, YO25 6PT

www.edwardsonassociates.com

NOTES
 Do not scale from this Drawing.
 The Contractor's responsibility to check all governing documents with the Engineer and client and verify all dimensions on site before commencing any work or making any other drawings.
 This drawing is to be read in conjunction with structural, mechanical and electrical drawings prepared by others and all relevant information and any discrepancies are to be reported to the Architect/Project Manager.
 Work and materials to be in accordance with the Building Regulations where appropriate and to comply with relevant British Standards. Materials to agree with Planning Conditions.
 This drawing is the copyright of Edwardson Associates Ltd and should not be reproduced in whole or in part without their written permission.

- NOTES**
1. Replacement pods to have matching materials and finish to the existing approved pods.
 2. Foul and surface to go to existing approved on site system - capacity adequate.

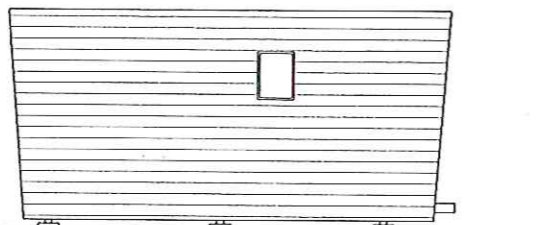

Side Elevation

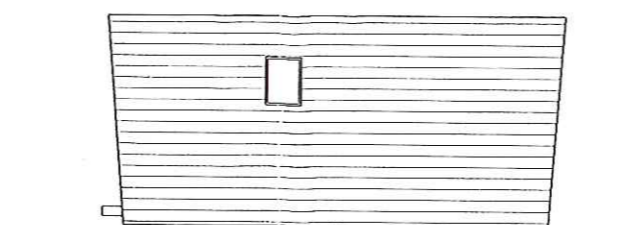

Side Elevation

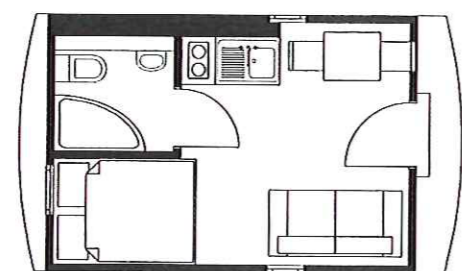

Floorplan

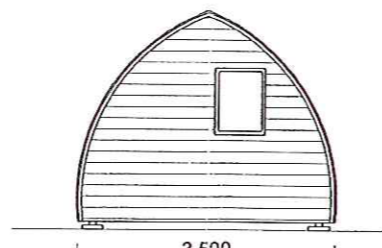

Rear Elevation

NYMNPA
21 NOV 2013

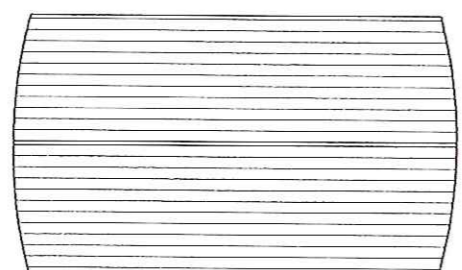

Roofplan

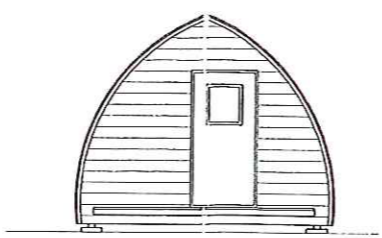

Front Elevation

Rev: _____ Notes: _____ Date: _____ By: _____

© October 2013

EDWARDSON
ASSOCIATES

Project: Variation of Condition to planning permission NYM/2007/0648/FL to allow running water approved pods at Grouse Hill Caravan Park, Fylingdales, Whilby, YO22 4QH.

Applicant: Mr & Mrs A. Butterfield
 Scolls Cottage, Grouse Hill Caravan Park, Fylingdales, Whilby, YO22 4QH.

Drawing Title: Indicative floorplan, Roofplan & Elevations - Pod Style 2

Scale @ A3: 1:100

Drawn: RPJ

Job No: BUT. A 2013.02 **Drawing No:** 102

Issue Status: V.O.C **Revision:**

Poddock House, 10 Middle Street South
 Driffield, East Yorkshire, YO25 6PT

NOTES
 Do not scale from this Drawing.
 It is the Contractor's responsibility to check all governing dimensions with the Engineer and client and verify all dimensions on site before commencing any work or making any other drawing.
 This drawing to be read in conjunction with structural, mechanical and electrical drawings prepared by others and other relevant information and any discrepancies are to be reported to the Architect/Project Manager.
 Work and materials to be in accordance with the Building Regulations where applicable and to comply with relevant British Standards. Materials to agree with Planning Conditions.
 This drawing is the copyright of Edwardson Associates Ltd and should not be reproduced in whole or in part without their written permission.

- NOTES**
1. Replacement pods to have matching materials and finish to the existing approved pods.
 2. Foul and surface to go to existing approved on site system - capacity adequate.

NYMNPA
21 NOV 2013

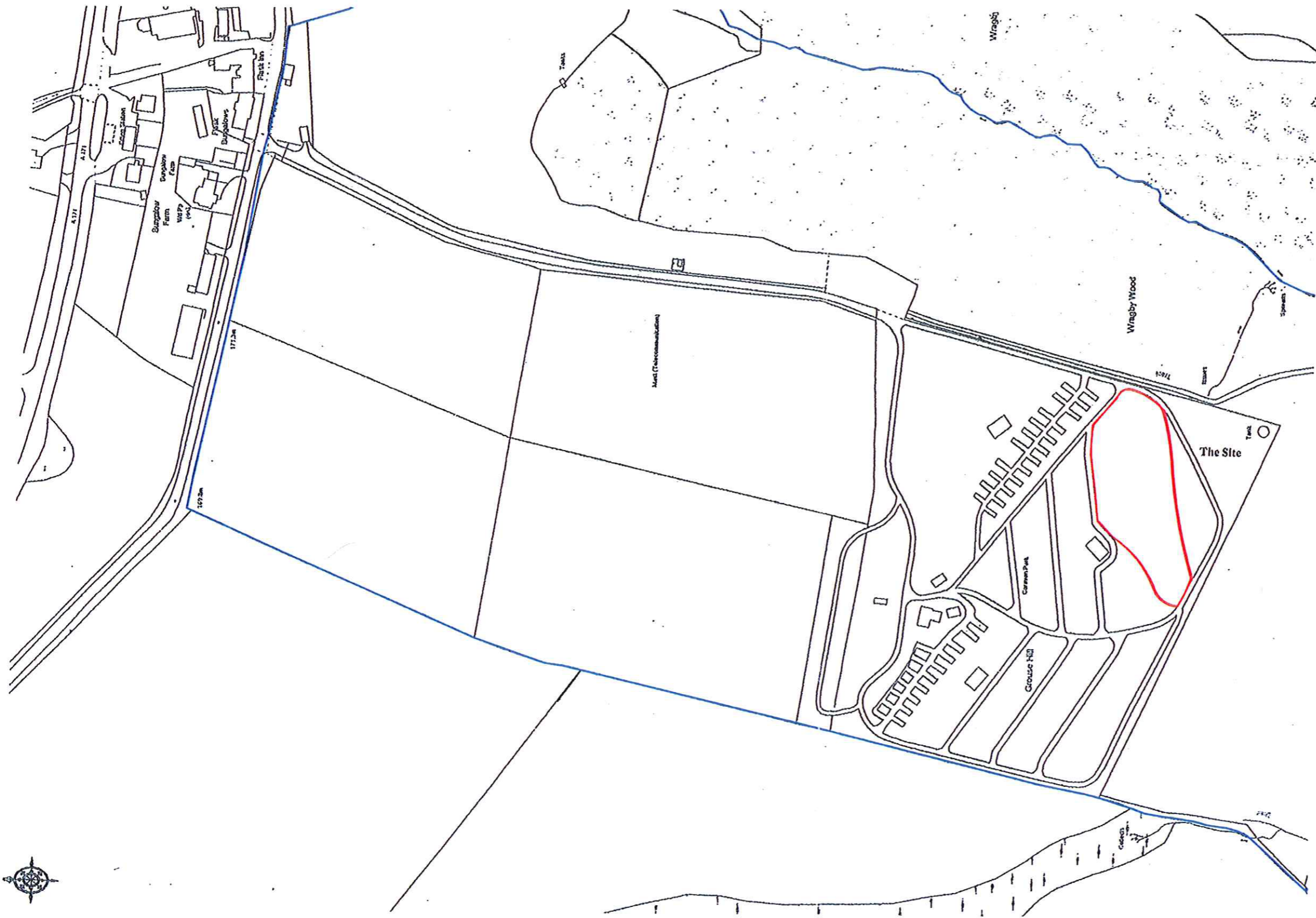

Location Plan

Rev: _____ Notes: _____ Date: _____ By: _____

© October 2013
EDWARDSON
ASSOCIATES

Project: Variation of Condition to planning permission NYM/2007/0543/FL to allow running water approved pods at Grouse Hill Caravan Park, Fylingdales, Whilby, YO22 4QH.

Applicant: Mr & Mrs A. Butterfield
 Scotts Cottage, Grouse Hill Caravan Park, Fylingdales, Whilby, YO22 4QH.

Drawing Title: Location Plan

Scale @ A3: 1:2500

Drawn: RPJ

Job No: BUT. A 2013.02 **Drawing No:** 001

Issue Status: V.O.C **Revision:**

Paddington House, 10 Airedale Street South
 Driffield, East Yorkshire, YO25 6PT

www.edwardsonassociates.com