

AMENDED
Notes

- NOTES**
- All dimensions and levels are to be checked on site.
 - Any discrepancies are to be reported to the architect before any work commences.
 - This drawing shall not be scaled to ascertain any dimensions. Work to figured dims only.
 - This drawing shall not be reproduced without express written permission from AEW.
 - Title overlay drawings and ownership boundaries are produced using all reasonable endeavors. AEW cannot be responsible for the accuracy or scale discrepancy of base plans supplied to them.

- DESIGN HAZARD IDENTIFICATION**
- No significant Hazards have been identified in this drawing.

NYMNP
10 DEC 2013

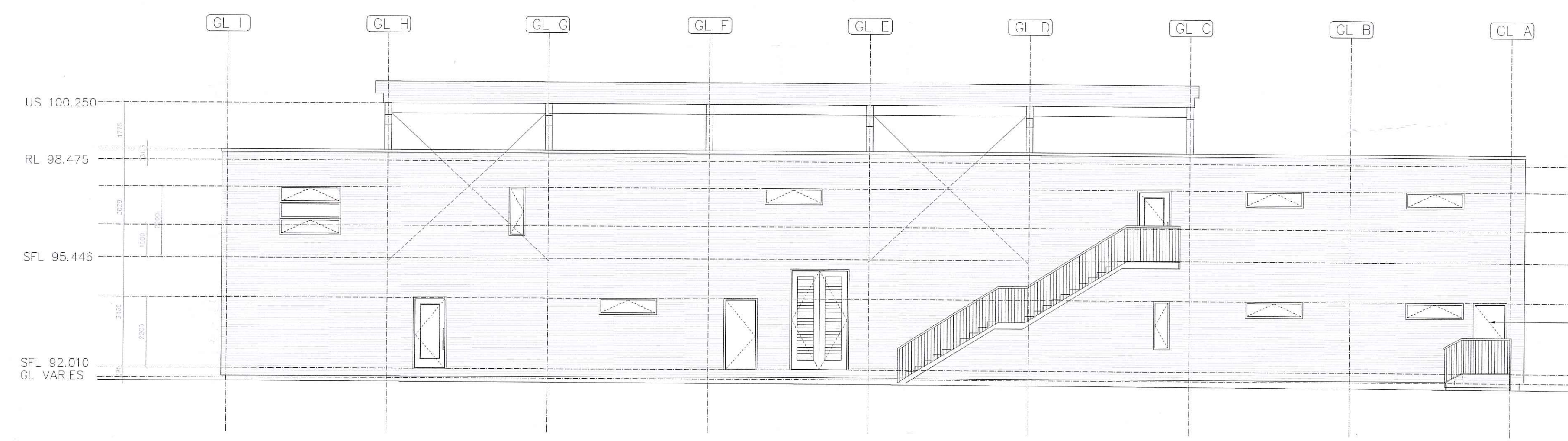

FORM NEW SINGLE DOOR DELIVERY POINT WITH RAISED TIMBER LANDING AND STEPS WITH SOLID TIMBER BALUSTRADE AND HANDRAILS TO MATCH EXISTING FF EXIT STAIR

EAST ELEVATION

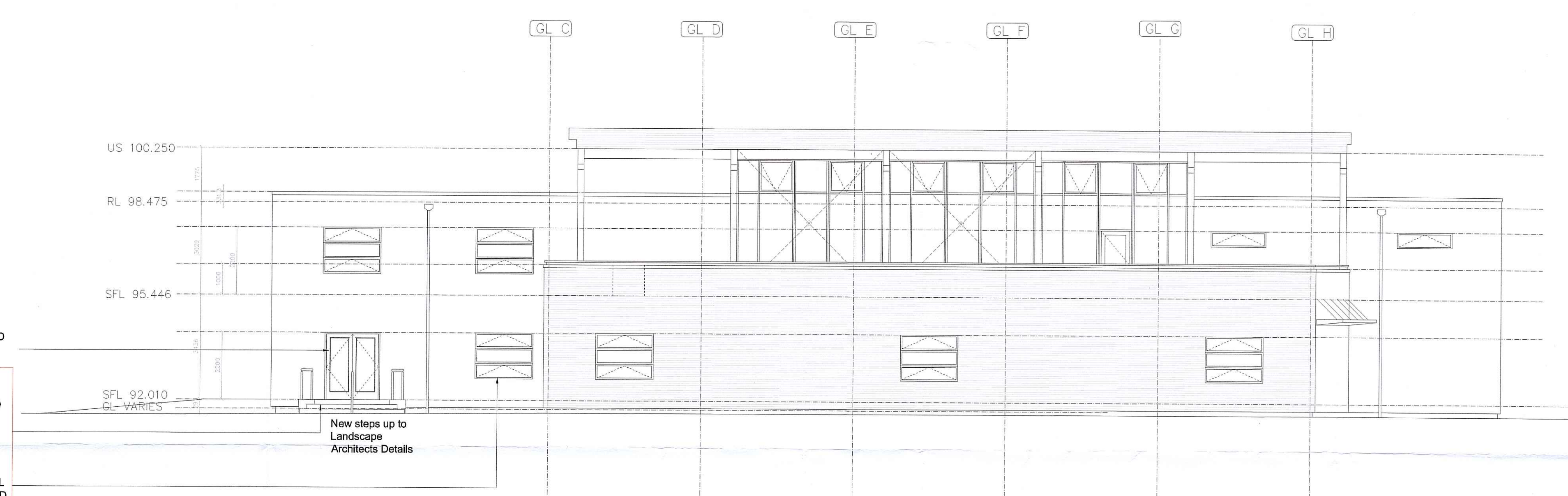

REMOVE HIGH LEVEL WINDOW, INCREASE OPENING HEIGHT TO RECEIVE NEW GLAZED DOUBLE DOORS ALL FRAMED AND DETAILED TO MATCH EXISTING DOORS.

REFER TO CLIENT LANDSCAPE DETAILS FOR CONSTRUCTION OF NEW LEVEL PAVED PLATFORM AND STEPS TO NEW DOORWAY INCLUDING HANDRAILS AND EDGE GUARDING AS REQUIRED

REMOVE HIGH LEVEL WINDOW, INCREASE OPENING TO MATCH SILL LEVEL OF ADJACENT WINDOWS AND INSTALL NEW TIMBER WINDOW WITH DOUBLE OPENING LIGHTS ALL TO MATCH EXISTING ADJACENT WINDOWS

WEST ELEVATION

WEST ELEV WINDOW AND EXTERNAL STEPS AMENDED

| | | | |
|-----|----------|-------|---------|
| A | 06/12/13 | TL | AC |
| rev | date | drawn | checked |

Initial Issue
drawing stage **PLANNING**

drawing status **APPROVAL**

client
FORESTRY COMMISSION ENGLAND

project
DALBY FOREST VISITOR CENTRE REMODEL

drawing title
PROPOSED EAST & WEST ELEVATIONS

SHEET 1 of 2

| | | | |
|-------|------------|---------|----|
| date | 27/11/2013 | drawn | TL |
| scale | 1/100 @ A1 | checked | AC |

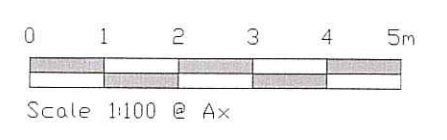

Rev **A**
 DWG NO **B8150 P012**
 DATE **10 DEC 2013**
 PROJECT **DALBY FOREST VISITOR CENTRE REMODEL**
 CLIENT **FORESTRY COMMISSION ENGLAND**
 DRAWN **TL**
 CHECKED **AC**
 PROJECT NO **2144370 P012/14371**
AEW

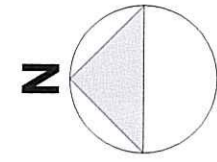

- NOTES**
- All dimensions and levels are to be checked on site.
 - Any discrepancies are to be reported to the architect before any work commences.
 - This drawing shall not be scaled to ascertain any dimensions. Work to figured dims only.
 - This drawing shall not be reproduced without express written permission from AEW.
 - Title overlay drawings and ownership boundaries are produced using all reasonable endeavors. AEW cannot be responsible for the accuracy or scale discrepancy of base plans supplied to them.

DESIGN HAZARD IDENTIFICATION

- No significant Hazards have been identified in this drawing.

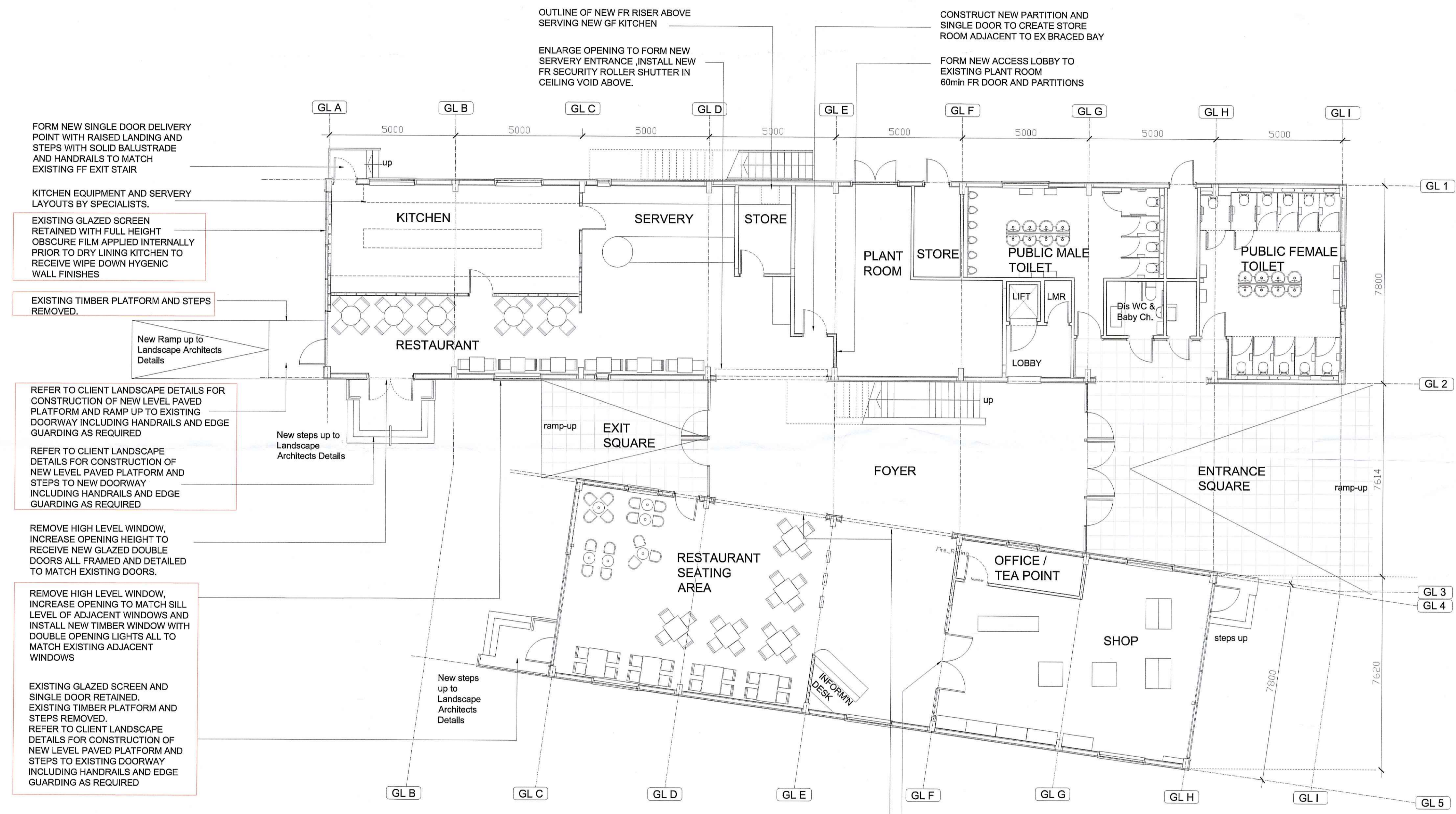

GROUND FLOOR

Scale 1:100 @ A4

EXT'G GLAZED SCREENS AND DOORS RETAINED - NORTH ELEV WEST ELEV WINDOW AMENDED TO MATCH EXT'G WINDOWS EXTERNAL STEPS AMENDED FROM TIMBER TO HARD SCAPING AND FORM PART OF SEPERATE LANDSCAPE PROPOSALS

| rev | date | TL | AC |
|-----|----------|-------|---------|
| A | 06/12/13 | drawn | checked |

Initial Issue

drawing stage **PLANNING**

drawing status **APPROVAL**

client **FORESTRY COMMISSION ENGLAND**

project **DALBY FOREST VISITORS CENTRE REMODEL**

drawing title **PROPOSED GROUND FLOOR GENERAL ARRANGEMENT**

date 26/11/2013 drawn TL

scale 1/100 @ A1 checked AC

NYMNPA
10 DEC 2013

B8150 P010 A
 DRAWING NO
 PROJECT NO
 DATE
 AEW

NOTES

- All dimensions and levels are to be checked on site.
- Any discrepancies are to be reported to the architect before any work commences.
- This drawing shall not be scaled to ascertain any dimensions. Work to figured dims only.
- This drawing shall not be reproduced without express written permission from AEW.
- Title overlay drawings and ownership boundaries are produced using all reasonable endeavors. AEW cannot be responsible for the accuracy or scale discrepancy of base plans supplied to them.

DESIGN HAZARD IDENTIFICATION

- No significant Hazards have been identified in this drawing

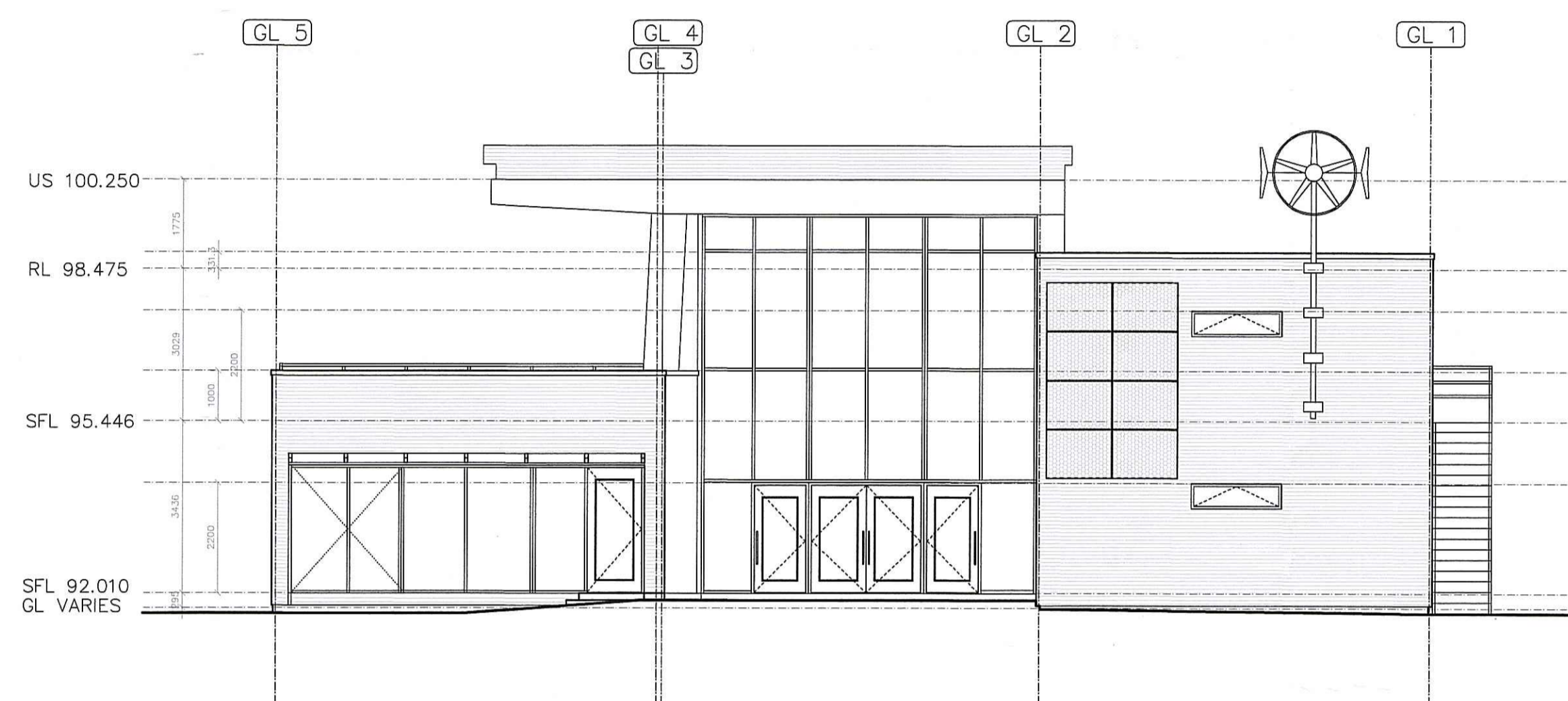

SOUTH ELEVATION

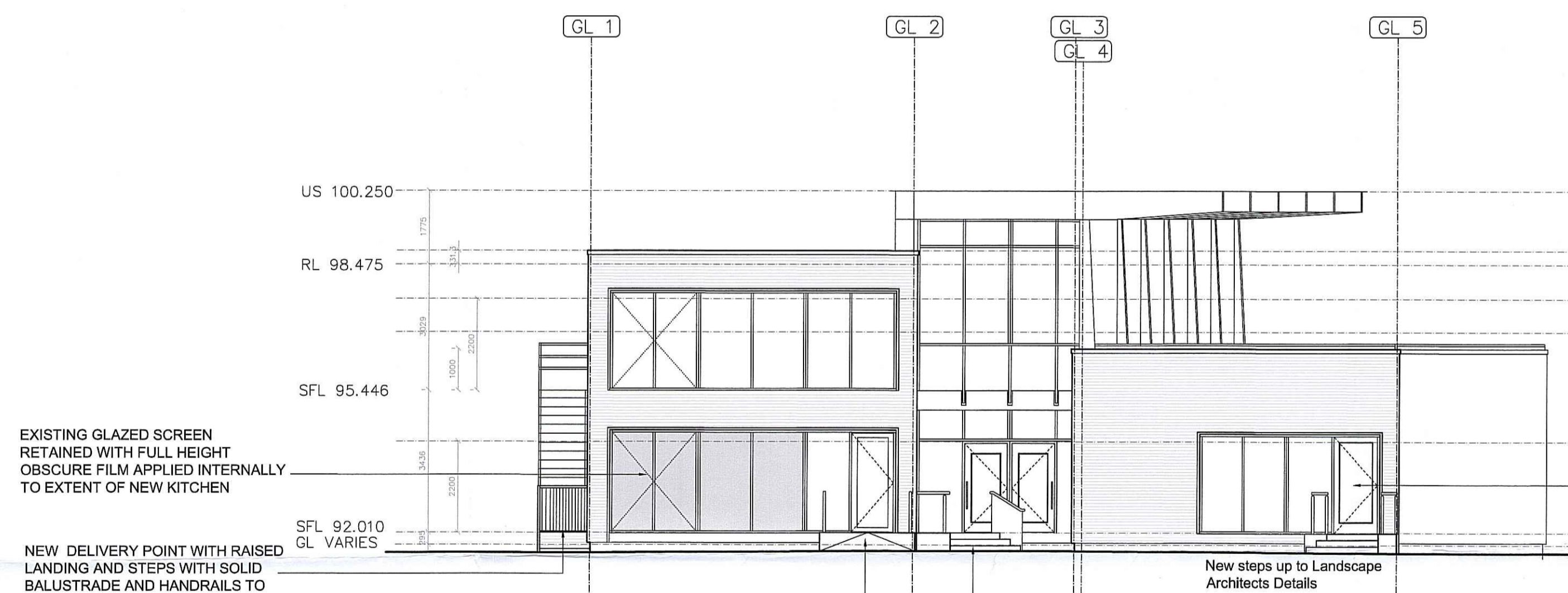

NORTH ELEVATION

EXISTING GLAZED SCREEN RETAINED WITH FULL HEIGHT OBSCURE FILM APPLIED INTERNALLY TO EXTENT OF NEW KITCHEN

NEW DELIVERY POINT WITH RAISED LANDING AND STEPS WITH SOLID BALUSTRADE AND HANDRAILS TO MATCH EXISTING FF EXIT STAIR

EXISTING TIMBER PLATFORM AND STEPS REMOVED. REFER TO CLIENT LANDSCAPE DETAILS FOR CONSTRUCTION OF NEW LEVEL PAVED PLATFORM AND RAMP UP TO EXISTING DOORWAY INCLUDING HANDRAILS AND EDGE GUARDING AS REQUIRED

EXISTING GLAZED SCREEN AND SINGLE DOOR RETAINED. EXISTING TIMBER PLATFORM AND STEPS REMOVED. REFER TO CLIENT LANDSCAPE DETAILS FOR CONSTRUCTION OF NEW LEVEL PAVED PLATFORM AND STEPS TO EXISTING DOORWAY INCLUDING HANDRAILS AND EDGE GUARDING AS REQUIRED

REFER TO CLIENT LANDSCAPE DETAILS FOR CONSTRUCTION OF NEW LEVEL PAVED PLATFORM AND STEPS TO NEW DOORWAY INCLUDING HANDRAILS AND EDGE GUARDING AS REQUIRED

New steps up to Landscape Architects Details

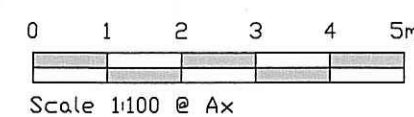

NYMIPA
10 DEC 2013

SOUTH ELEV WINDOWS AND EXTERNAL STEPS / RAMP AMENDED
A 06/12/13 TL AC
rev date drawn checked

Initial Issue

drawing stage **PLANNING**

drawing status **APPROVAL**

client FORESTRY COMMISSION ENGLAND

project DALBY FOREST VISITOR CENTRE REMODEL

drawing title **PROPOSED NORTH & SOUTH ELEVATIONS**

SHEET 2of2

date 27/11/2013 drawn TL
scale 1/100 @ A1 checked AC

Rev

A

B8150 P013

Job No

AEW ARCHITECTS AND DESIGNERS LTD
MANCHESTER M2 7AS 00161 2144376 00161 2144371

AEW