

Cosy Cottage, Albion Road, Robin Hood's Bay



Photo 1 Roof slope to extension in June 2013 prior to works. Note damaged tiles.



Photo 2 Roof slope to extension in June 2013 prior to works. Note damaged tiles.

NYM/14/DA
06 FEB 2014

Cosy Cottage, Albion Road, Robin Hood's Bay



Photo 3 Roof slope to extension in June 2013 prior to works. Note damaged tiles.

NYM/PA
06 FEB 2014

Cosy Cottage, Albion Road, Robin Hood's Bay

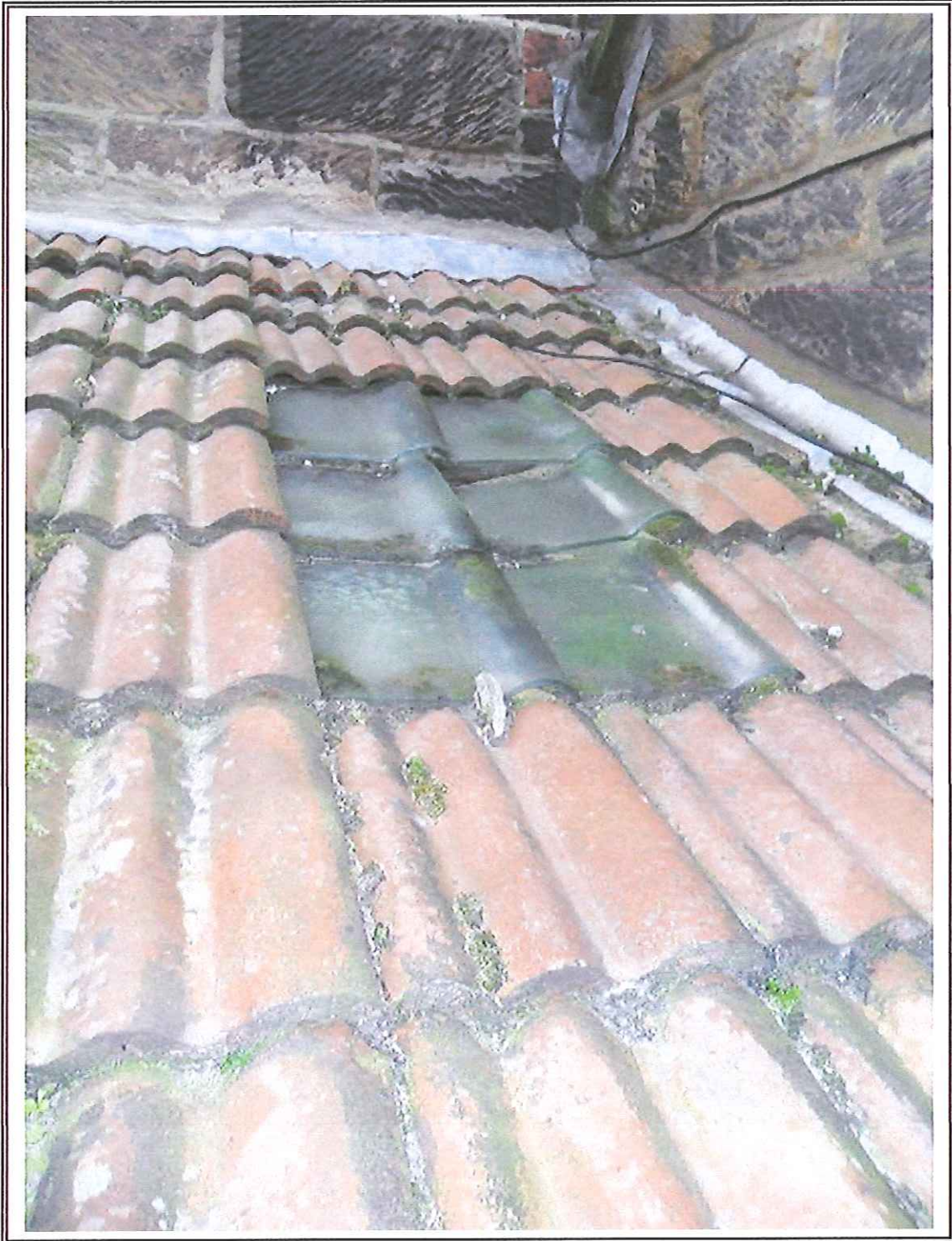

Photo 4 Roof slope to extension in June 2013 prior to works. Note damaged glass tiles.

NYM 2014
06 FEB 2014

Cosy Cottage, Albion Road, Robin Hood's Bay



Photo 5 Roof after completion of works. Note same roof pitch and re-used tiles.



Photo 6 Roof after completion of works. Note conservation rooflight in position of glass tiles.

NYM/11/07/0/FL/1
06 FEB 2014

Cosy Cottage, Albion Road, Robin Hood's Bay

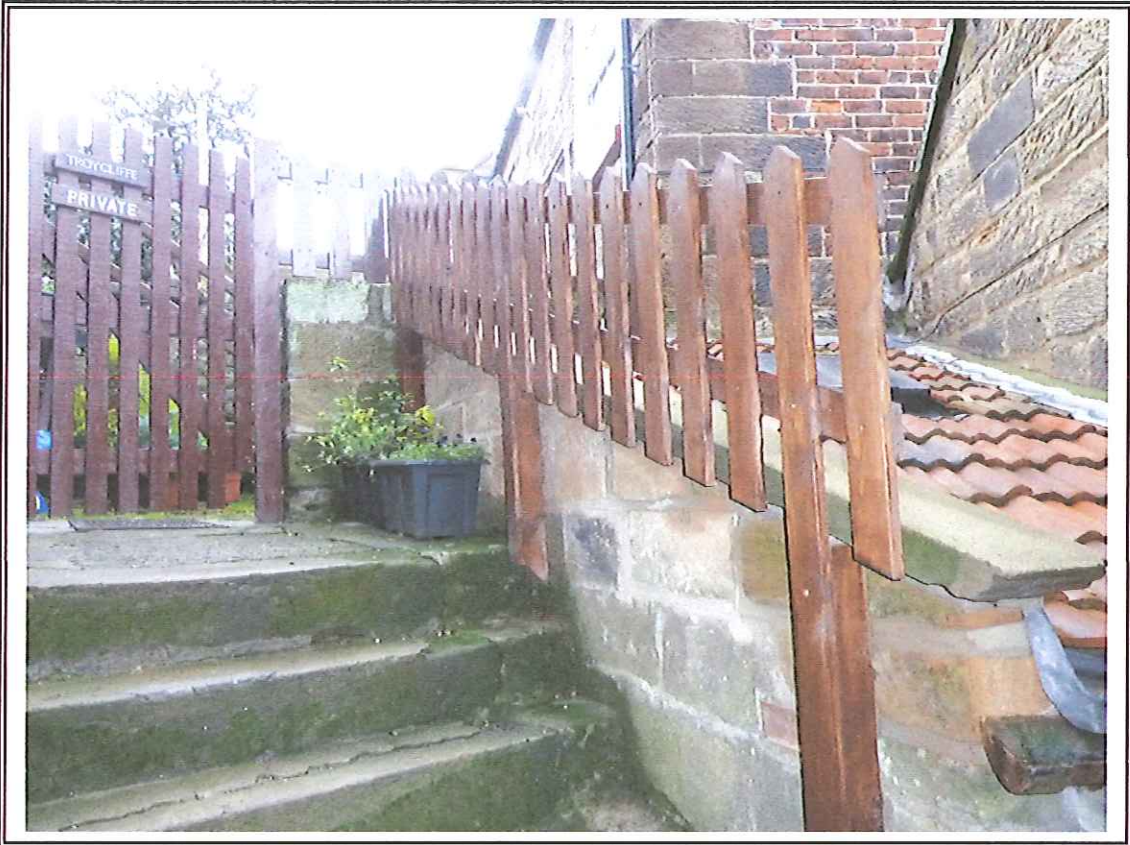

Photo 7 Edge of roof after completion of works. Note picket fence to match existing yard fence.



Photo 8 Roof after completion of works.

NYM/NPA
06 FEB 2014
5