

NYM / 2014 / 0134 / FL

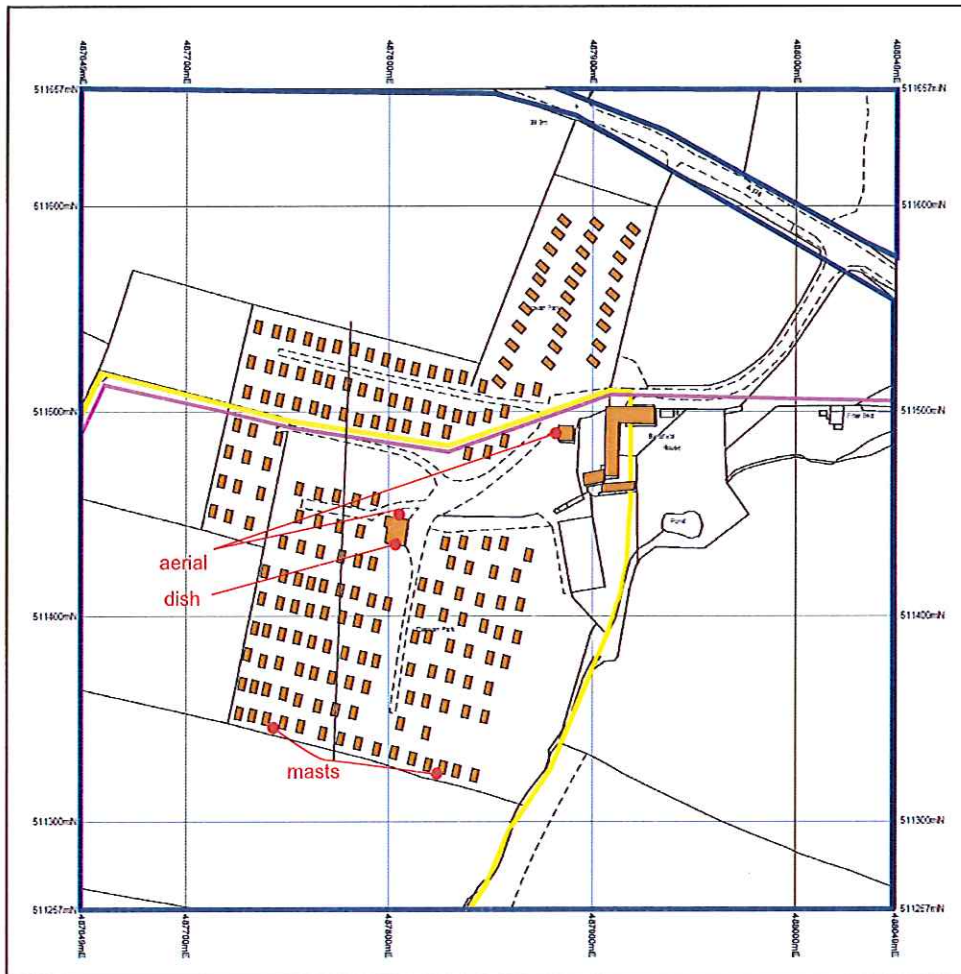
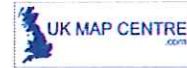
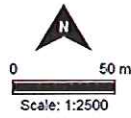

© Crown Copyright and database rights 2014 Ordnance Survey 100045557. The representation of road, track or path is no evidence of a boundary or right of way. The representation of features as lines is no evidence of a property boundary.

Supplied by: www.ukmapcentre.com  
Serial Number: 43437  
Centre Coordinates: 487849,511457  
Production Date: 10 Feb 2014 12:15

-  national park boundary
-  cleveland way

NYM NPA  
- 3 MAR 2014

site plan

mickpaxton architects studio 302 woodend creative centre the crescent scarborough yo11 2 pw  
email=mickpaxtonarchitects@gmail.com t=07548 621 648 w=mickpaxton.moonfull.com tw=@mickparchitect



NYM / 2014 / 0134 / FL

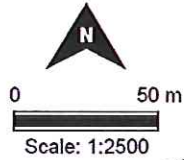

aerial positions to be fixed on the south boundary

487300mE

487300mE

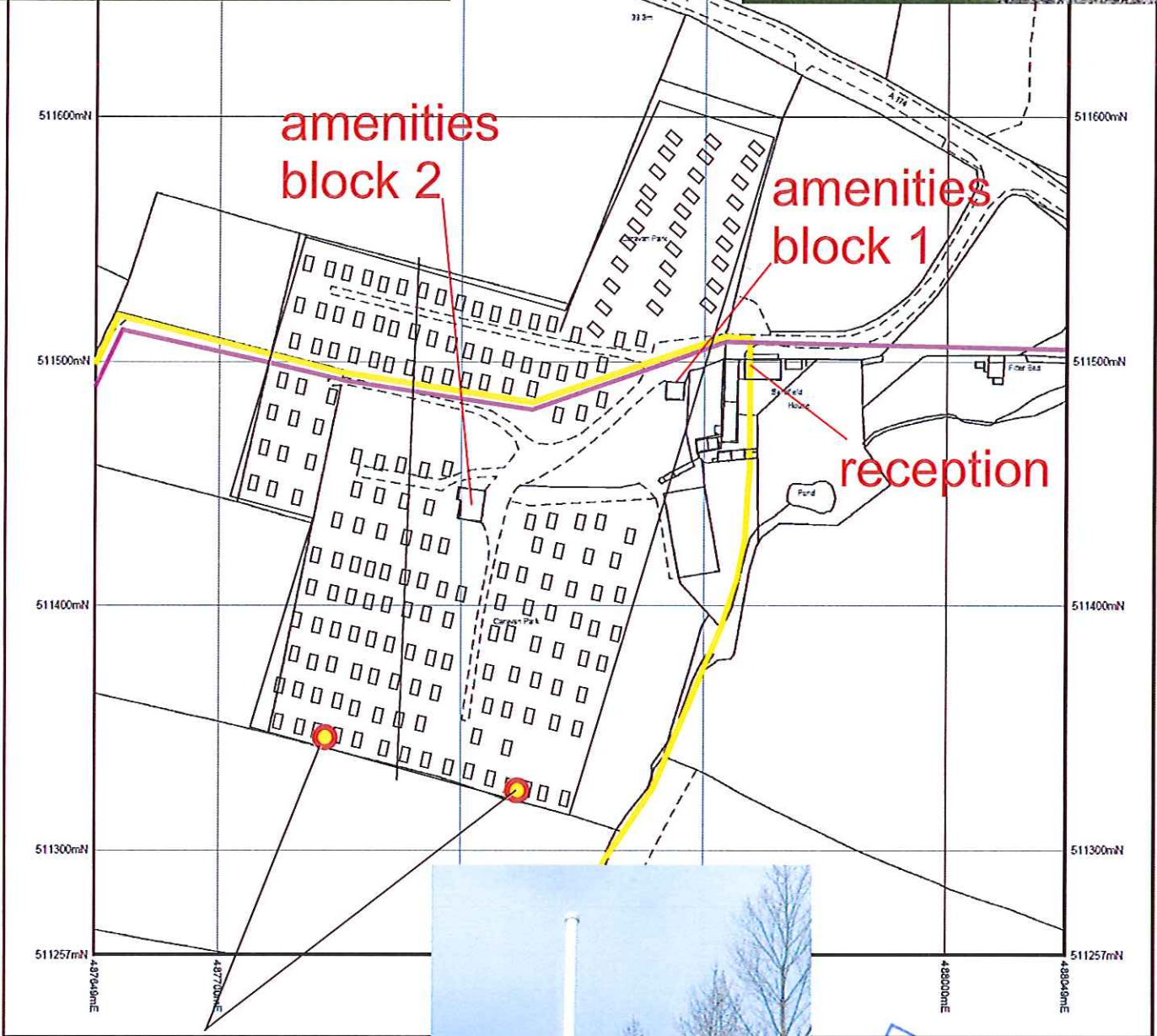

amenities block 2

amenities block 1

reception

1m vertical and 3cm diameter aerial on vertical mast of 55 diameter aluminium mast to be 4m high

1m vertical antenna attached to 30cm J-Mount bracket



NYM/14/0134  
-3 MAR 2014

proposed wi-fi equipment installation at sandfield caravans scale 1:2500 - dwg no 1002-1

mickpaxton architects ltd studio 302 woodend creative centre the crescent scarborough yo11 2 pw  
email=mickpaxtonarchitects@gmail.com t=07548 621 648 w=mickpaxton.moonfruit.com tw=@mickparchitect



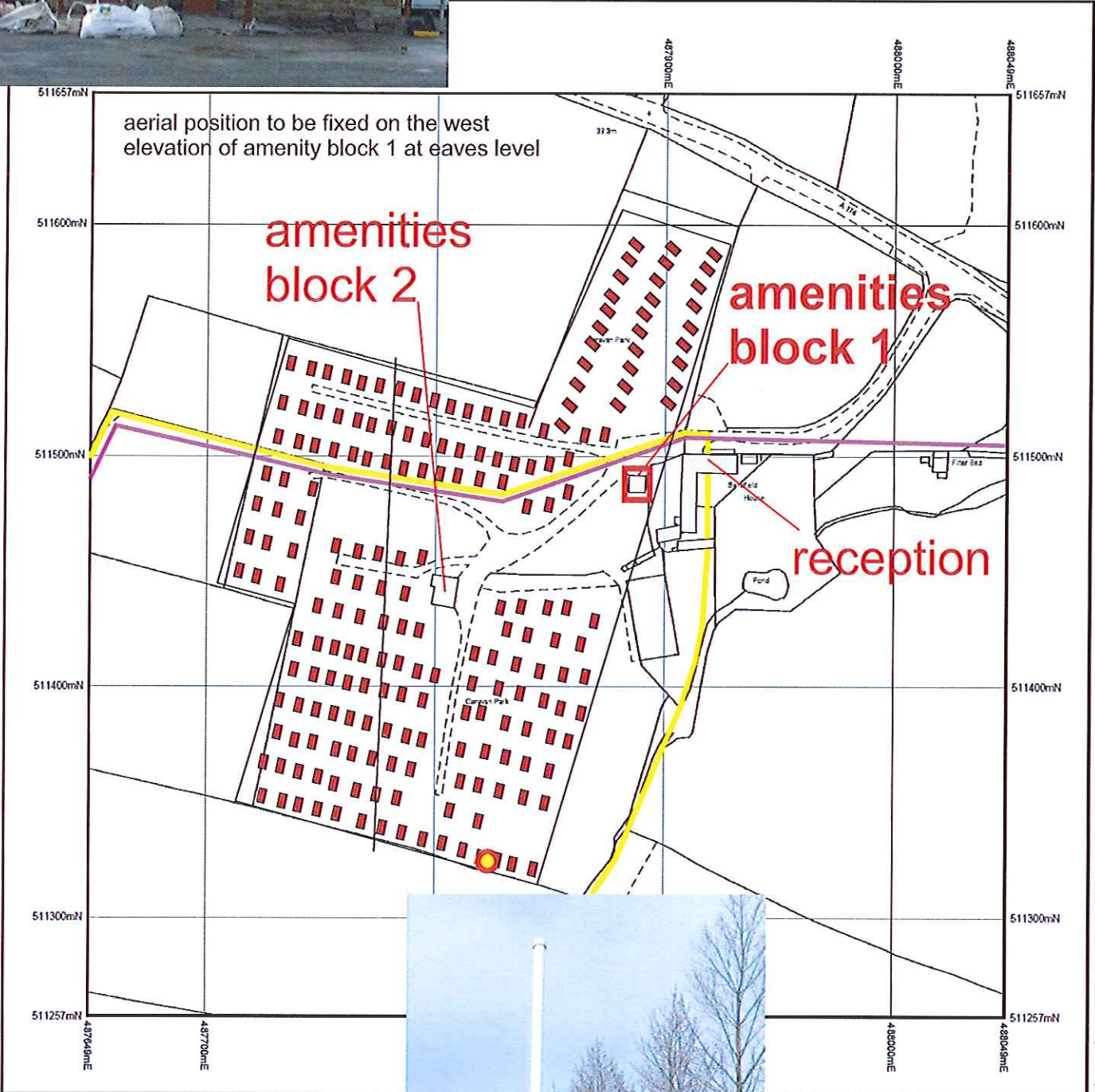
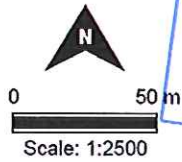

aerial position to be fixed on the west elevation of amenity block 1 at eaves level

amenities block 2

amenities block 1

reception



1m vertical and 3cm diameter aerial on west elevation

1m vertical antenna attached to 30cm J-Mount bracket

proposed wi-fi equipment installation at sandfield caravans scale 1:2500 - dwg no 1002-2



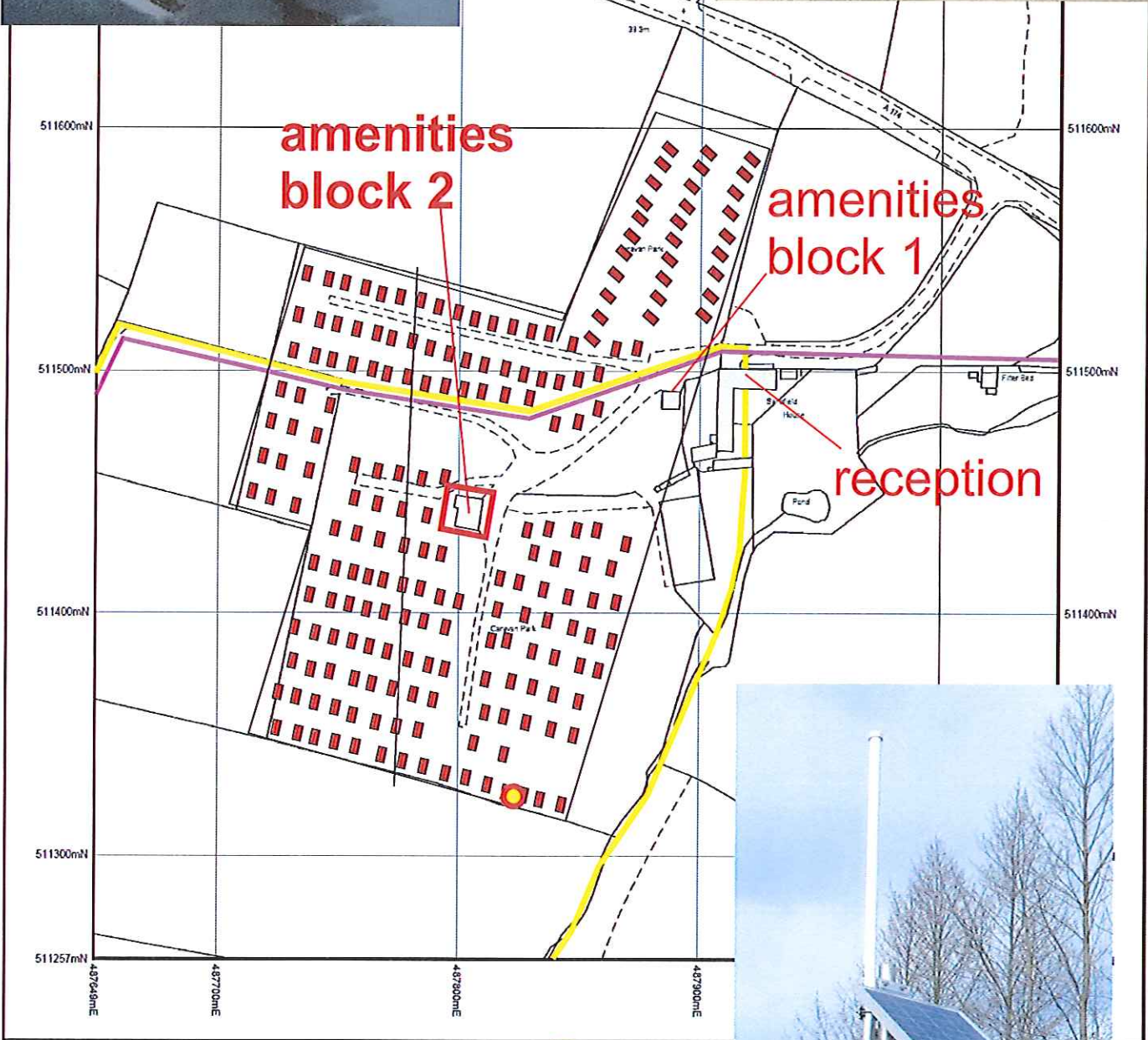
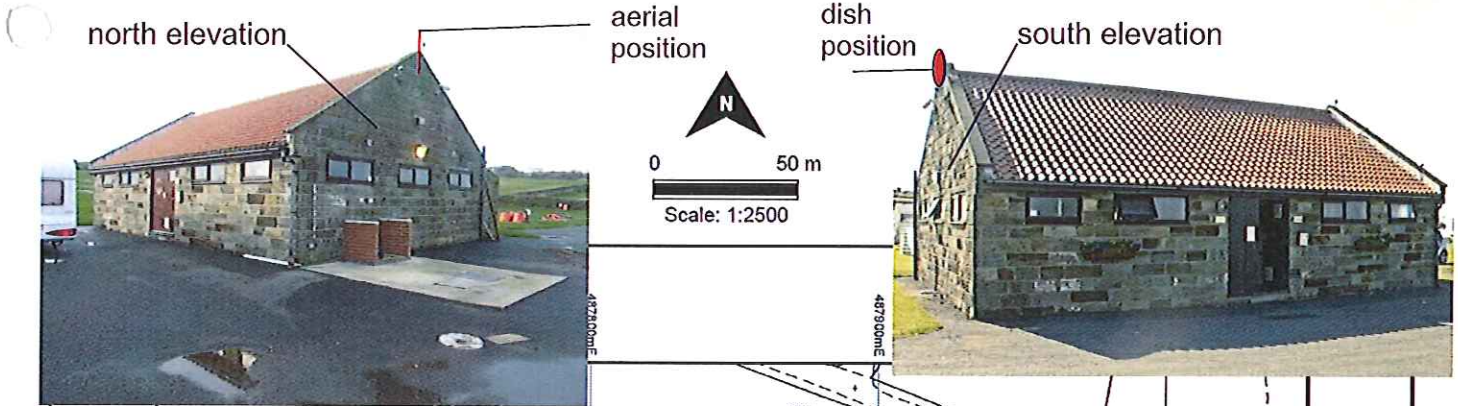

70cm solid dish mounted on 30cm J-Mount bracket on south elevation



1m vertical antenna attached to 30cm J-Mount bracket  
1m vertical and 3cm diameter on north elevation

NYMNP  
- 3 MAR 2014

