

Doors.
3.00m x 3.00m Timber Sliding Doors
PT&G Treated Timber Eachend.

SOUTH-EAST FACING ELEVATION

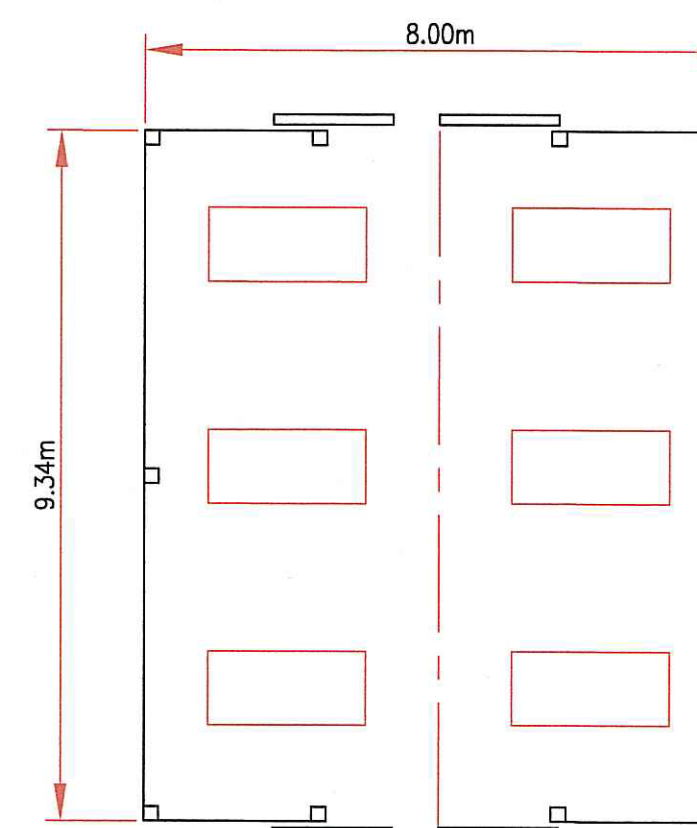

LAYOUT



End Cladding, Vertical Treated
Timber Overlapped Boarding From
Roof Line To 1.40m Above Floor
Level With 1.40m horizontal T&G
Stock Walling To Floor.

NORTH-WEST FACING ELEVATION

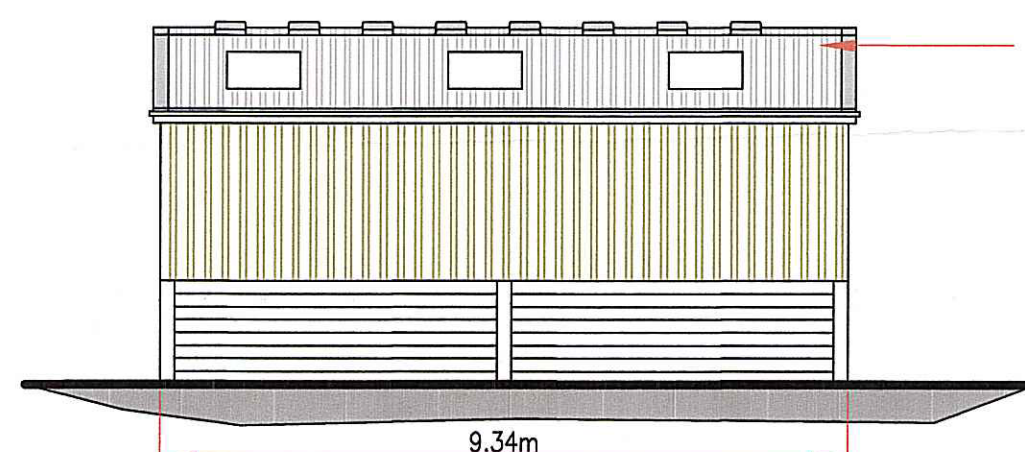

Roof, P6R Fibre Cement
Sheeting Colour Natural Grey.
3No. G.R.P. Rooflight Per Side.
Vent Ridge Fitted.

SOUTH-WEST FACING ELEVATION

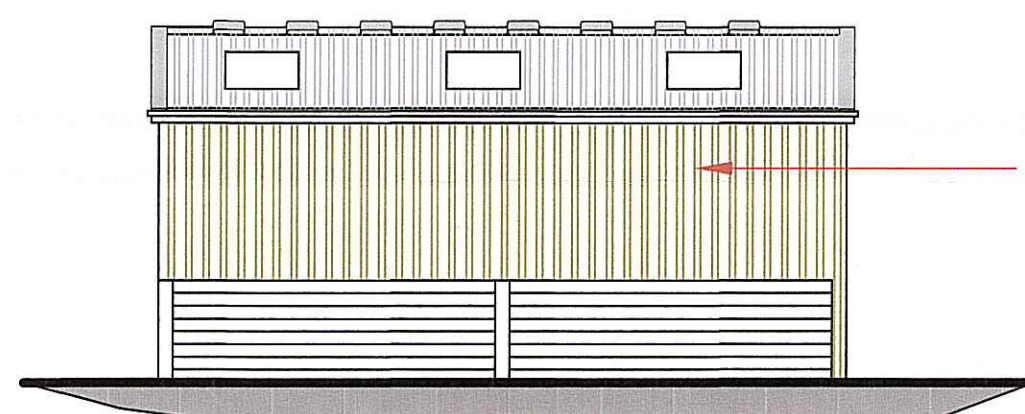

Side Cladding, Vertical Treated
Timber Overlapped Boarding From
Roof Line To 1.40m Above Floor
Level With 1.40m horizontal T&G
Stock Walling To Floor.

NORTH-EAST FACING ELEVATION

NYMNP
20 MAY 2014

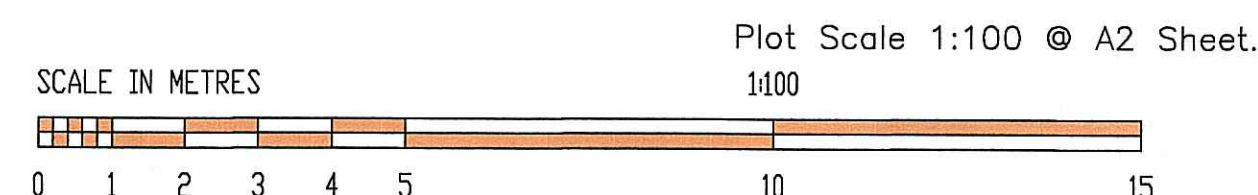

FARMPLUS

SHAY LANE
LONGRIDGE
PRESTON
LANCS. PR3 3BT

TITLE

**Proposed Elevations For A Timber
Framed Agricultural Building.**

DO NOT SCALE IF IN DOUBT ASK

File Name 8000PortalPlanningJenkins

Issue

Plans prepared for:

Mr. D. Jenkins
Fairview Farm
Ravenscar
Scarborough
N. Yorks
YO13 0ES

Scale

1:100
& as shown

Date

March 2014

Reference