

MWE APP ✓

C

Wendy Strangeway

From: Helen Webster
Sent: 15 October 2014 13:08
To: Planning
Subject: FW: NYM/2014/0583/CU - Red House, Gypsy Caravans

From: Sam
Sent: 15 October 2014 12:58
To: Helen Webster
Subject: NYM/2014/0583/CU - Red House, Gypsy Caravans

NYM/NPA
15 OCT 2014
CK

Dear Helen,

in response to your attached letter:

1. there is a toilet, shower and hand basin located in the old wash house in the lower section of the garden where the wagons are located. I have marked the location on the attached plan.
2. although with kitchenette, the top floor of the main house now operates as bed and breakfast accommodation for 2 people (available as self-catering for friends and family only) and there are 4 other bedrooms on the first floor for myself and 3 children of 18yrs, 11yrs and 8yrs (the eldest having recently left for university).
3. there is space for 5 cars on the gravel driveway inside the gate along with a garage providing space for a further 6th vehicle if necessary. There are 3 cars associated with the house. Again, a plan is attached of available spaces.

Kind regards,
Sam Glaysher

RET

FRONT GARDEN

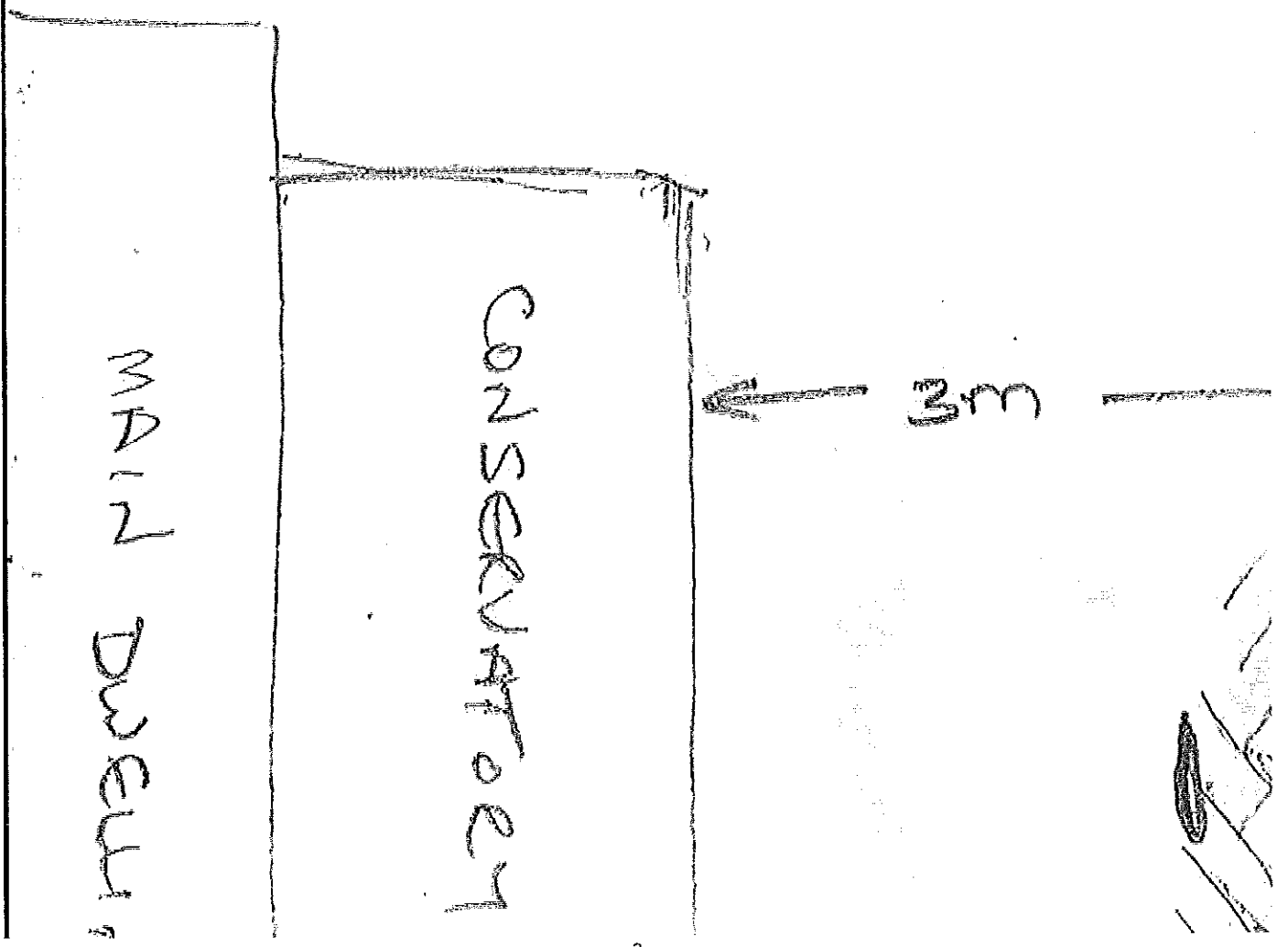

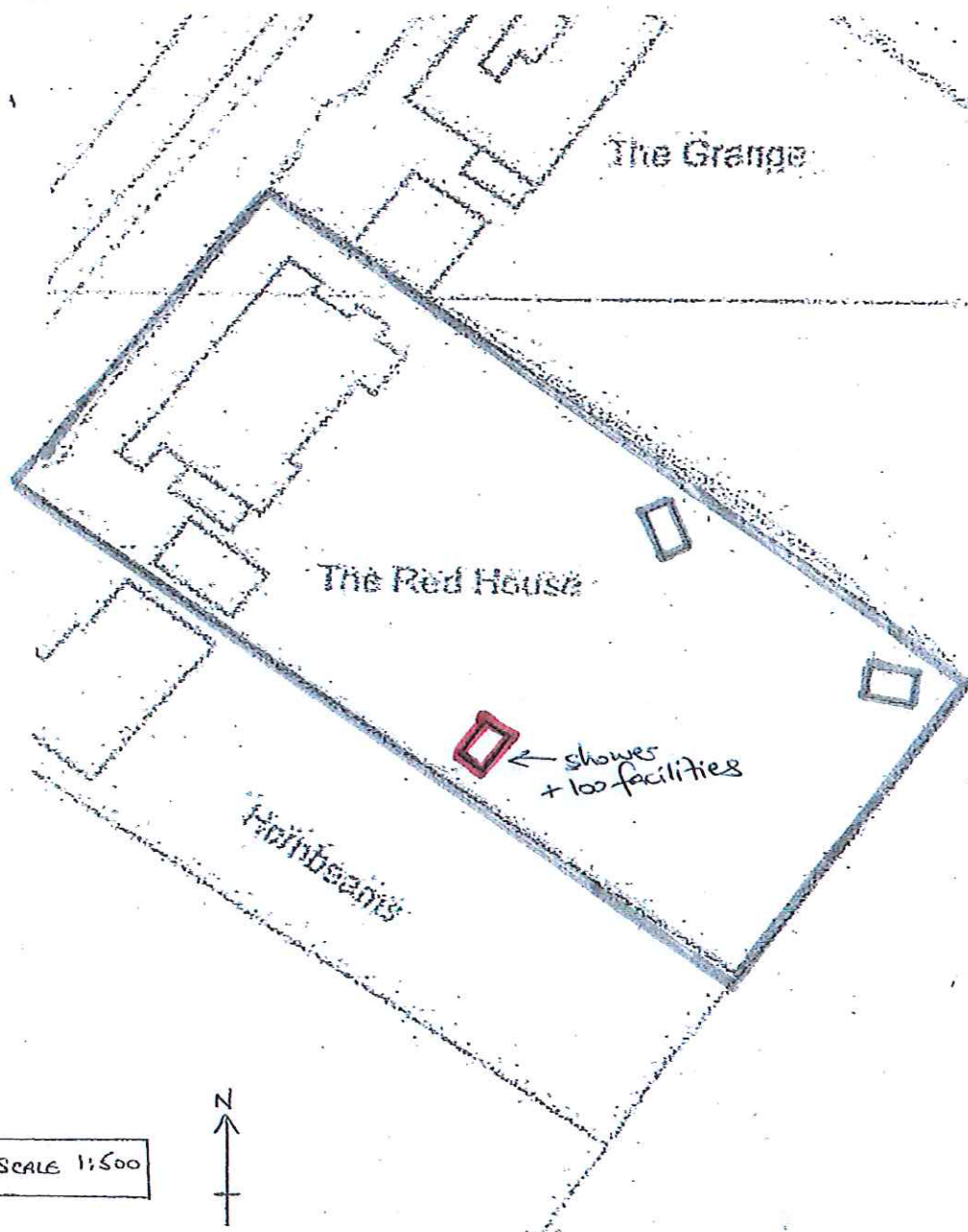

SCALE 1:500



NVA/SPD
15 OCT 2014

LOCATION PLAN

RED HOUSE, THORPE LANE

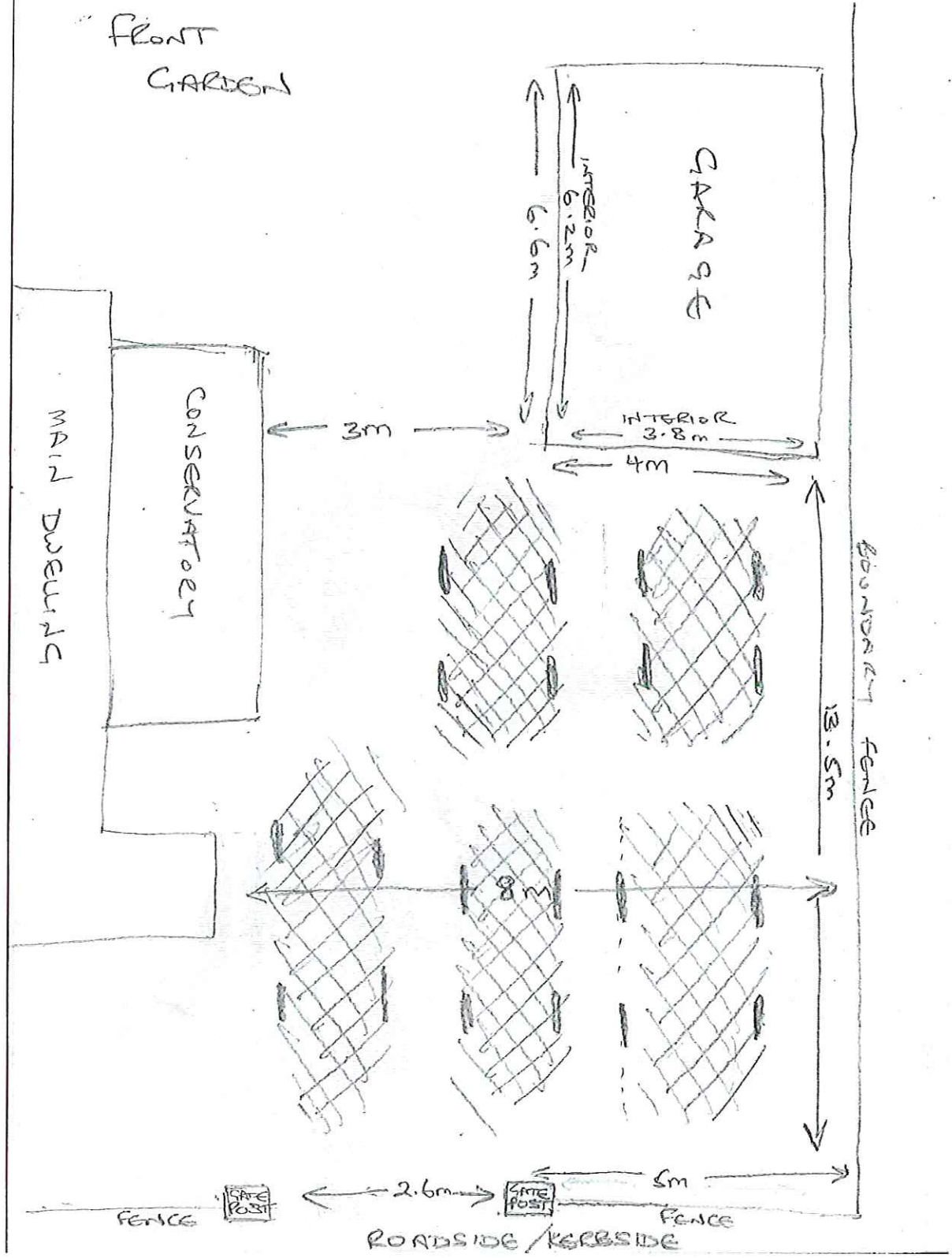

NYMNP
15 OCT 2014