

NORTH ELEVATION

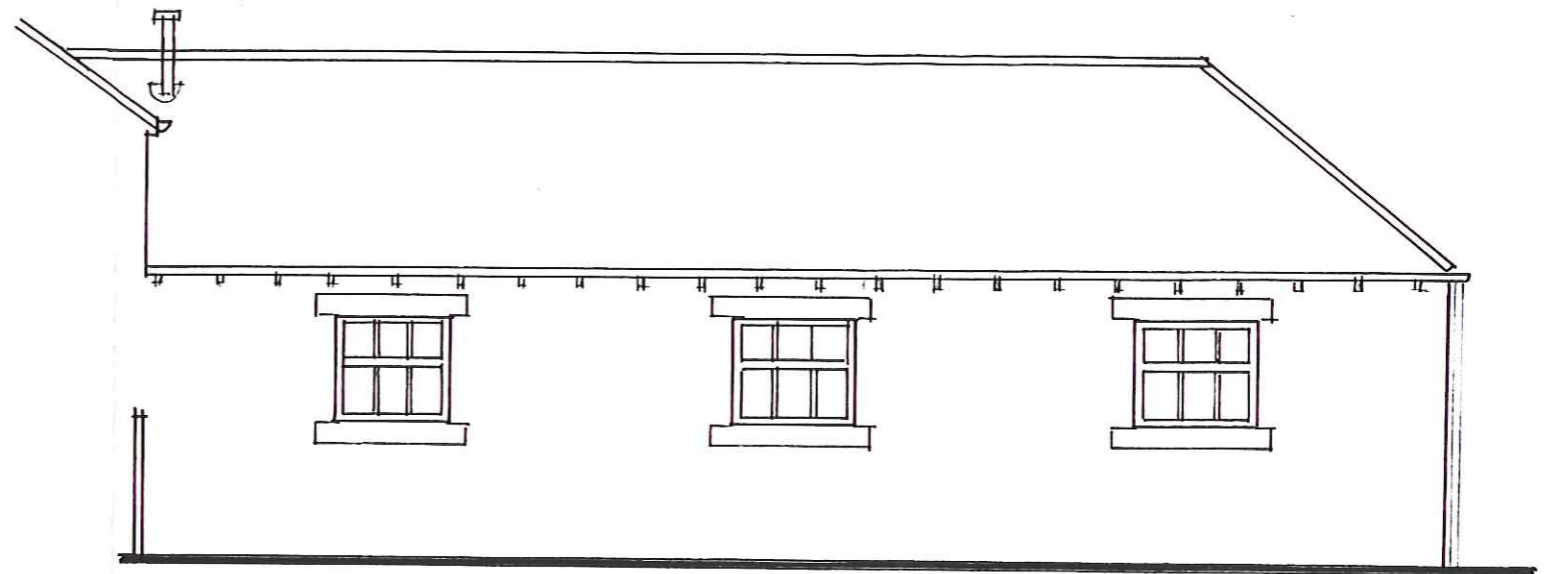

EAST ELEVATION



WEST ELEVATION

**PROPOSED ALTERATIONS AND EXTENSIONS AT COTTAGE ONE,
DUNSLEY HALL, WHITBY
For Mr and Mrs I DRINKWATER**

ELEVATIONS AS EXISTING

Scale 1:75

NYMNPA
- 8 JAN 2015

NYM / 2015 / 0014 / FL 1

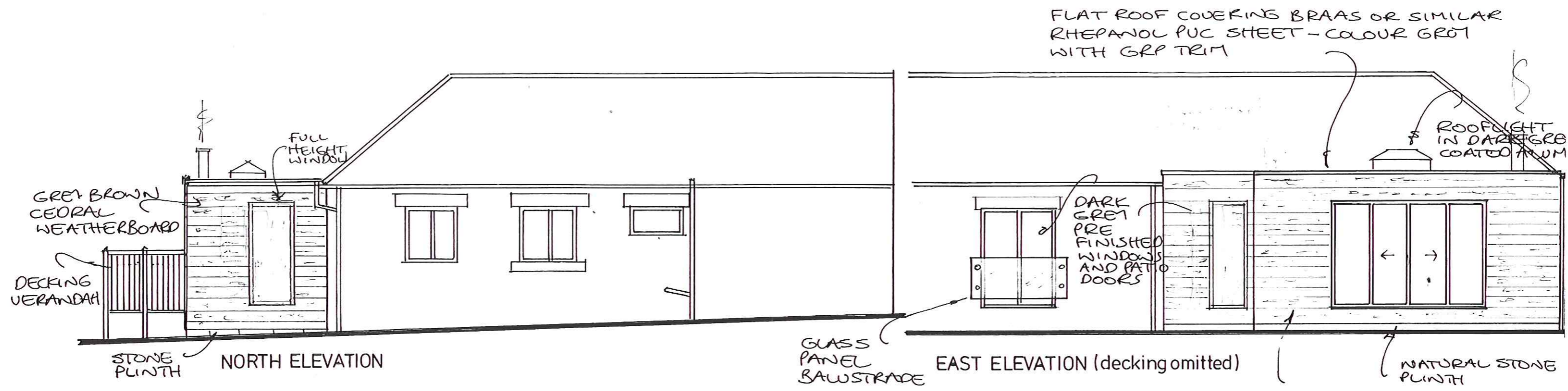

EXTENSION CLAD WITH MARLEY ETERNIT CEDRAL WEATHERBOARD COLOUR - GREY BROWN WITH MATCHING TRIM.

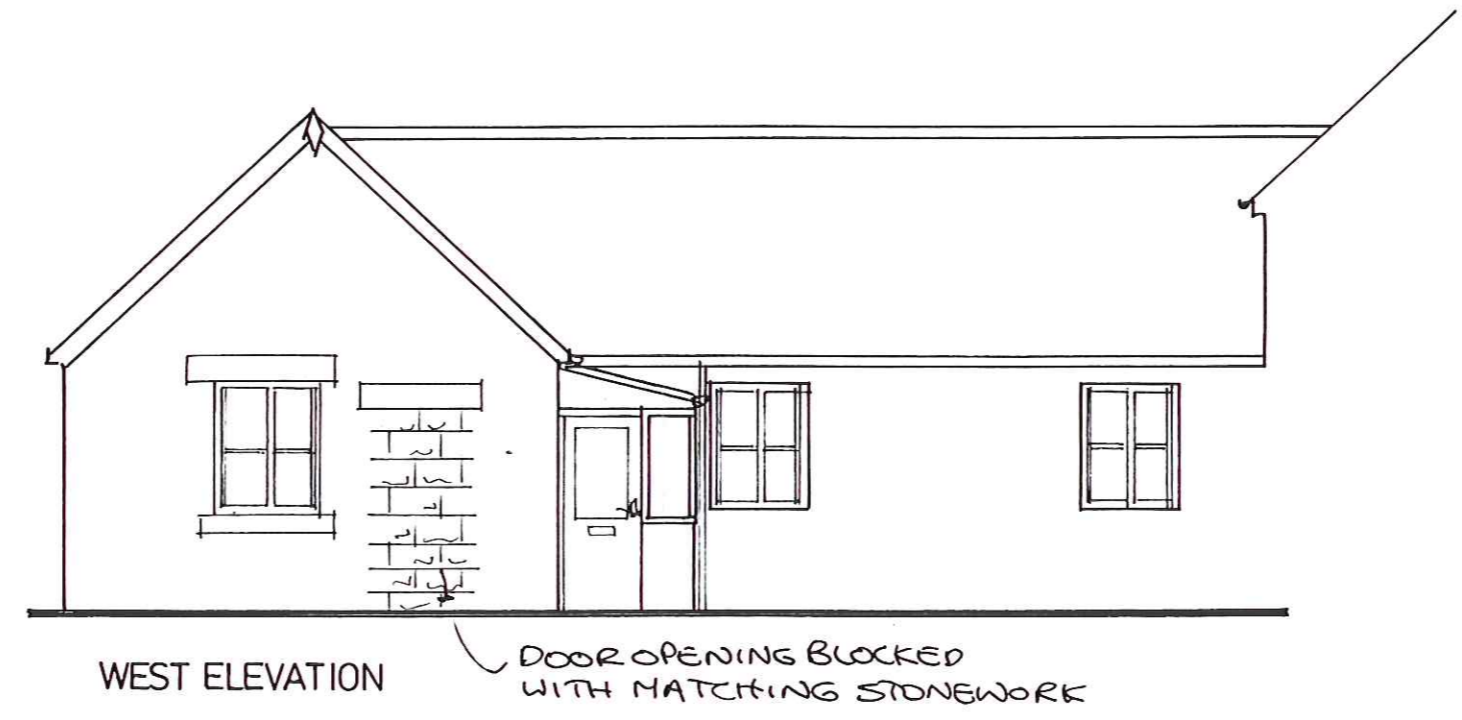

NYM NPA
- 8 JAN 2015

PROPOSED ALTERATIONS AND EXTENSIONS AT COTTAGE ONE,
DUNSLEY HALL, WHITBY
For Mr and Mrs I DRINKWATER

Rev A Extension window (north)
24.11 changed to full height panel.

NYM / 2015 / 0014 / FL 1

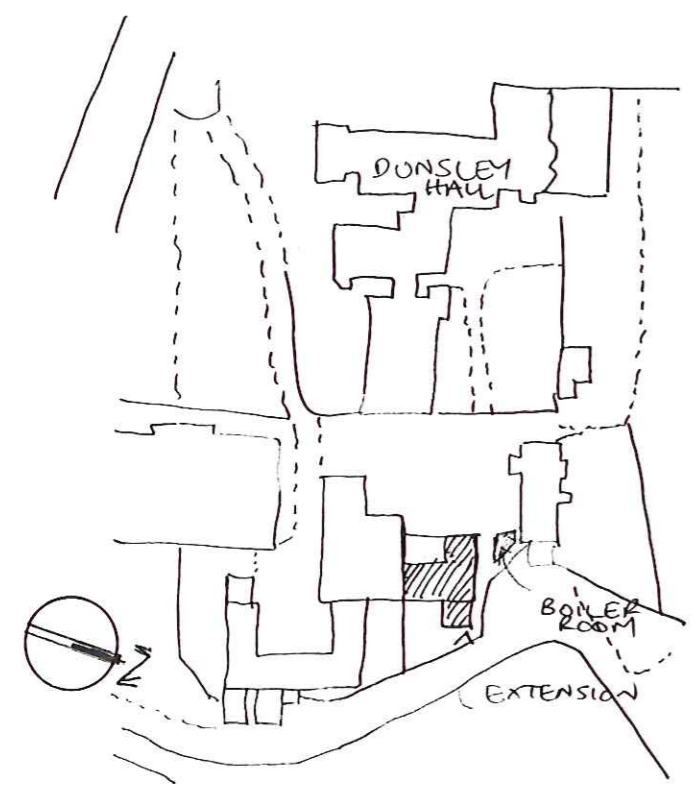
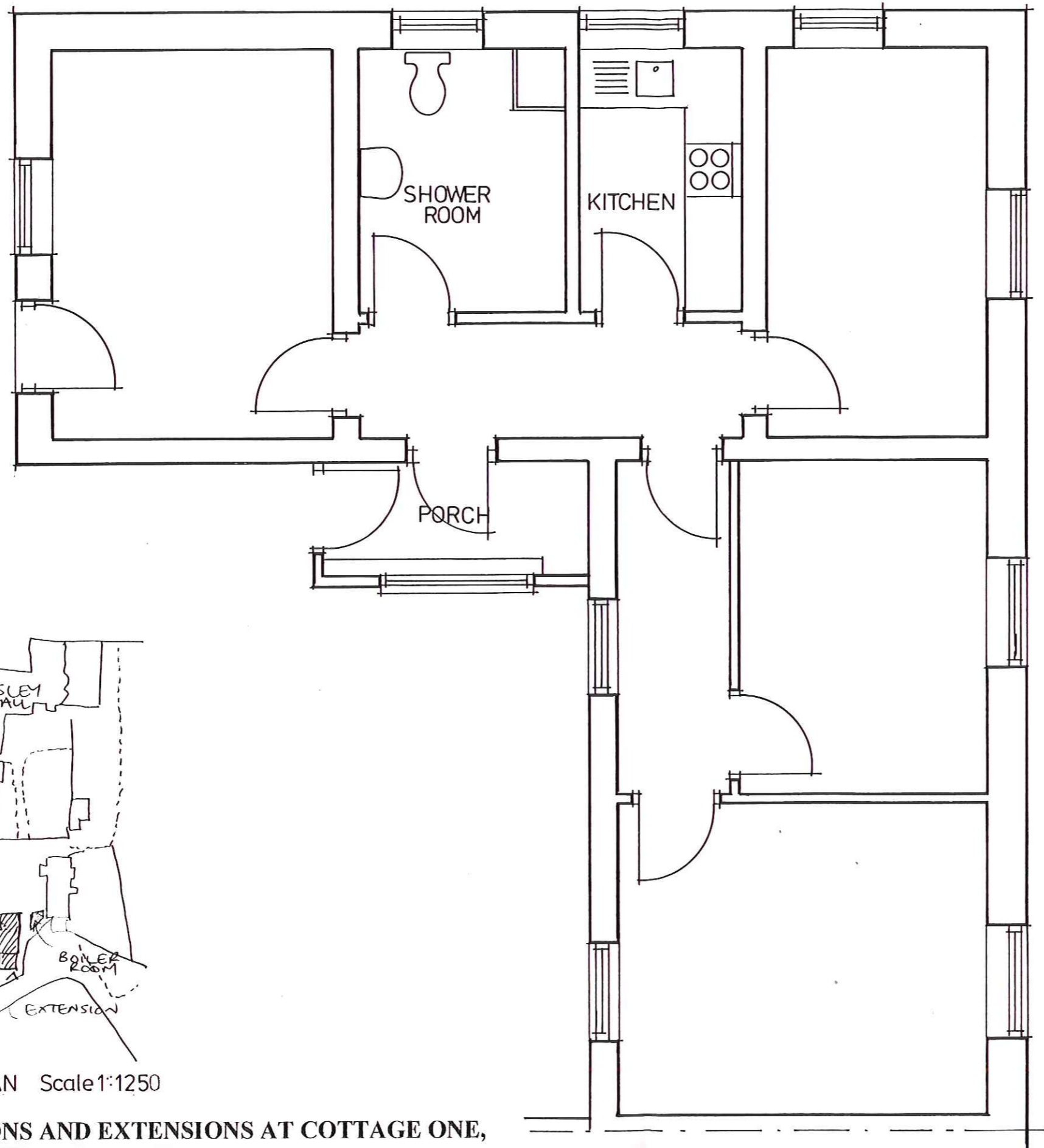

LOCATION PLAN Scale 1:1250

NYMNP
- 8 JAN 2015

**PROPOSED ALTERATIONS AND EXTENSIONS AT COTTAGE ONE,
DONSLEY HALL, WHITBY**
For Mr and Mrs I DRINKWATER

PLAN AS EXISTING Scale 1:50

NYM / 2015 / 0014 / FL

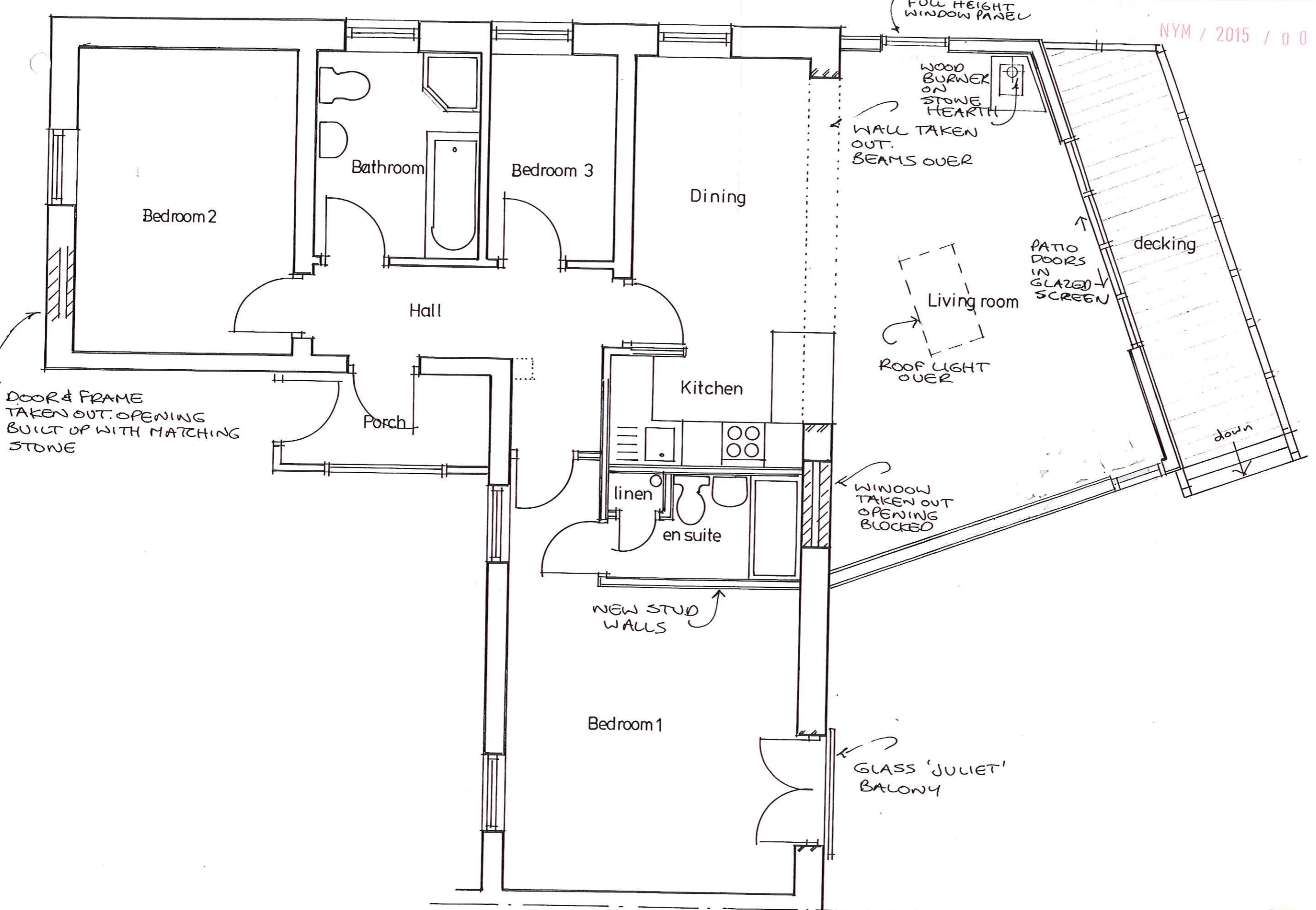

**PROPOSED ALTERATIONS AND EXTENSIONS AT COTTAGE ONE,
DUNSLEY HALL, WHITBY**
For Mr and Mrs I DRINKWATER

PLAN AS PROPOSED **Scale 1:50**

Rev A window to extension changed
24.11 to full height panel

NYMNP
- 8 JAN 2015

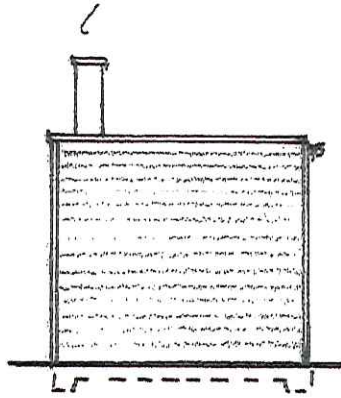

SIDE ELEVATION

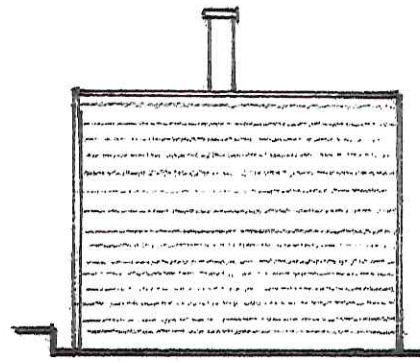

REAR ELEVATION

BOILER HOUSE ELEVATIONS 1:75

NYM/NPA
-3 NOV 2014

NYM / 2014 / 0740 / FL

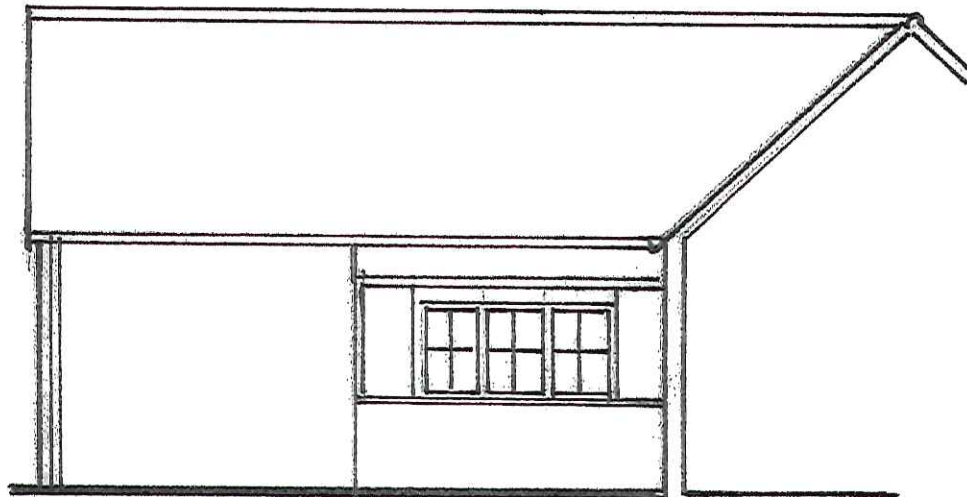

SOUTH ELEVATION EXISTING (NO CHANGE PROPOSED)

DWELLING ELEVATION
Scale 1:75

NYM / 2015 / 0014 / FL - 1

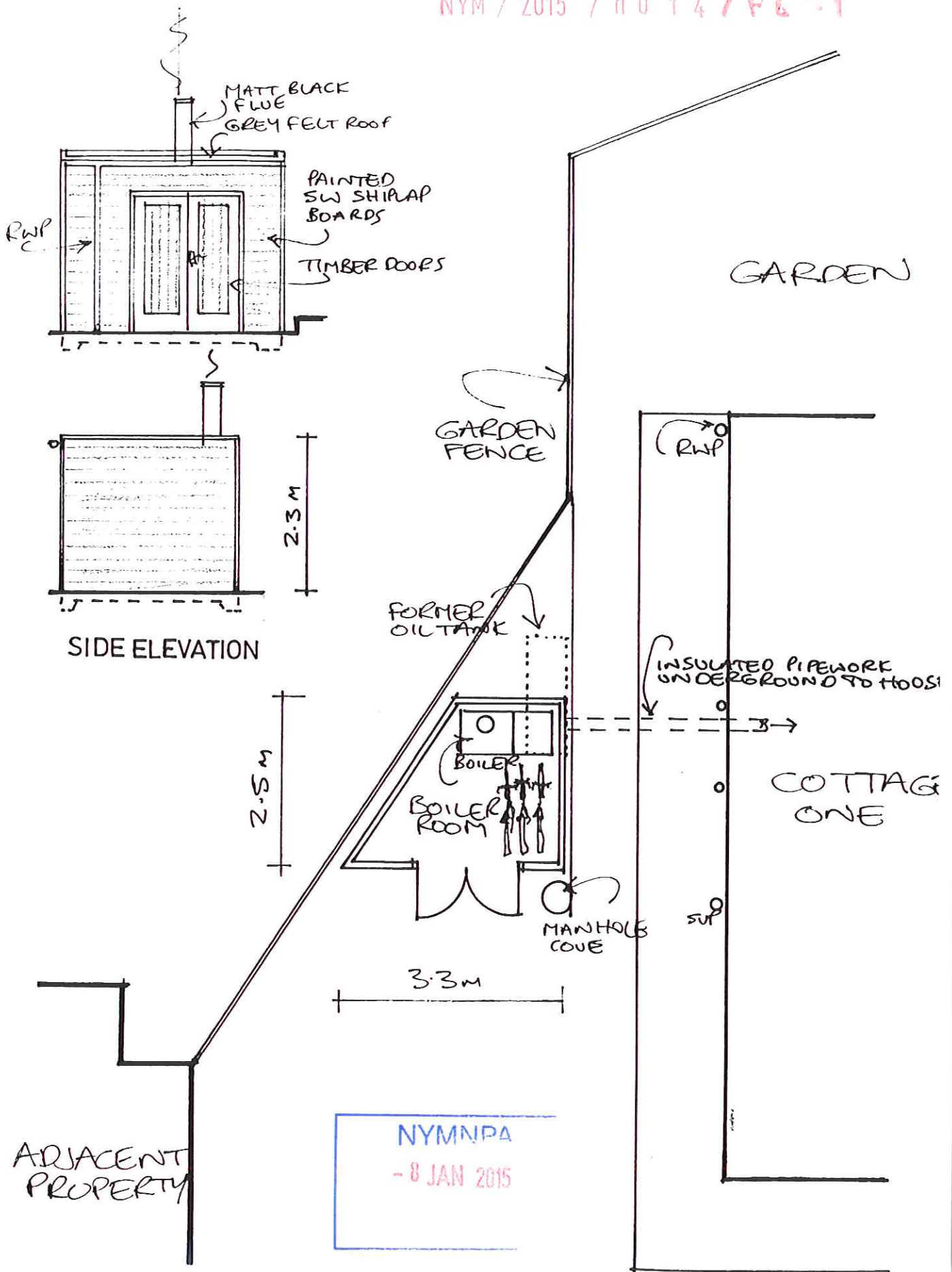

PROPOSED BOILER HOUSE
COTTAGE ONE DUNSLEY HALL
PLAN AND ELEVATIONS Scale 1:75