

NYM / 2015 / 0110 / PL

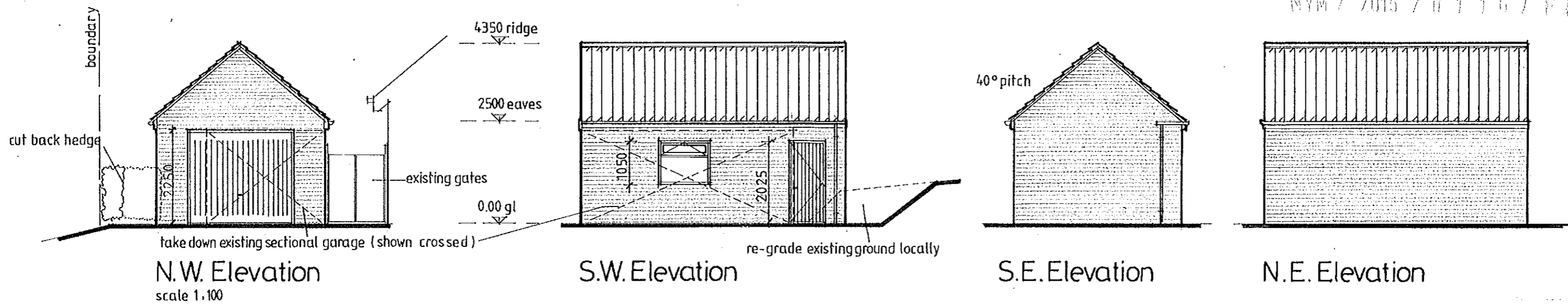

N.W. Elevation
scale 1:100

S.W. Elevation

S.E. Elevation

N.E. Elevation

The Scope of the Work
Replace the existing sectional, single garage with a permanent, single garage.

External Materials
External materials shall match those on the dwelling in type, texture and colour.

- Roof covering**
Red, clay pan tiles at 40° pitch.
Half round pointed ridge tiles.
Pointed verga tiles.
- Walls**
Facing brickwork with natural pointing.
- Eaves**
White upvc fascia board.
- Up and over door**
GRP door with vertical boarding pattern in painted timber frame.
- Personnel door**
upvc door and frame with vertical boarding pattern.
- Window**
White upvc frame with clear glazing.
Window opening to have quarry tile cill.
- Rainwater goods**
Black half round guttering with black 63mm diam. fallpipe.

rev.	description	date

The contractor shall check all dimensions on site and report discrepancies before work commences. No dimension shall be scaled off this drawing. ©copyright of this drawing is retained by A L Turner

client	Ian Whitworth
project	22 Ibundale Lane, Sleights, YO22 5DP
title	Proposed Replacement Garage

A L Turner + Associates
CHERRY TREE HOUSE, LEVISHAM, NORTH YORKSHIRE, YO18 7NL.

date:	02.2015	scale:	1:100 / 1:50	size:	A3	drawn:	ALT
-------	---------	--------	--------------	-------	----	--------	-----

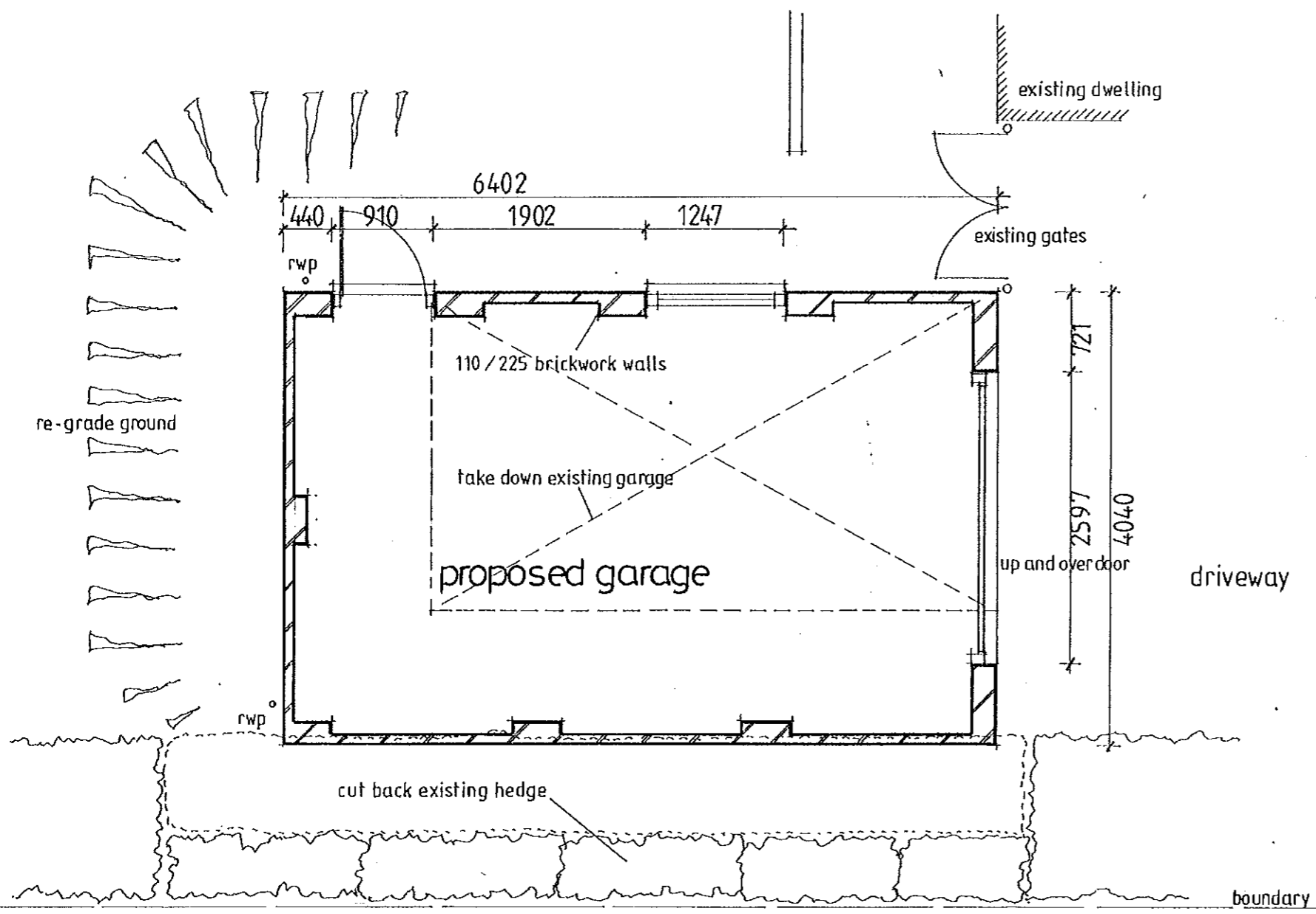

Plan
scale 1:50

NYM 112
17/11/15

drawing no. 2271:7 rev.