

ALL RIGHTS RESERVED IN CHAPTER IV OF THE COPYRIGHT, DESIGNS AND PATENTS ACT 1988 HAVE BEEN GENERALLY ASSERTED.
 © 2000 BARRY DENTON CHARTERED ARCHITECT

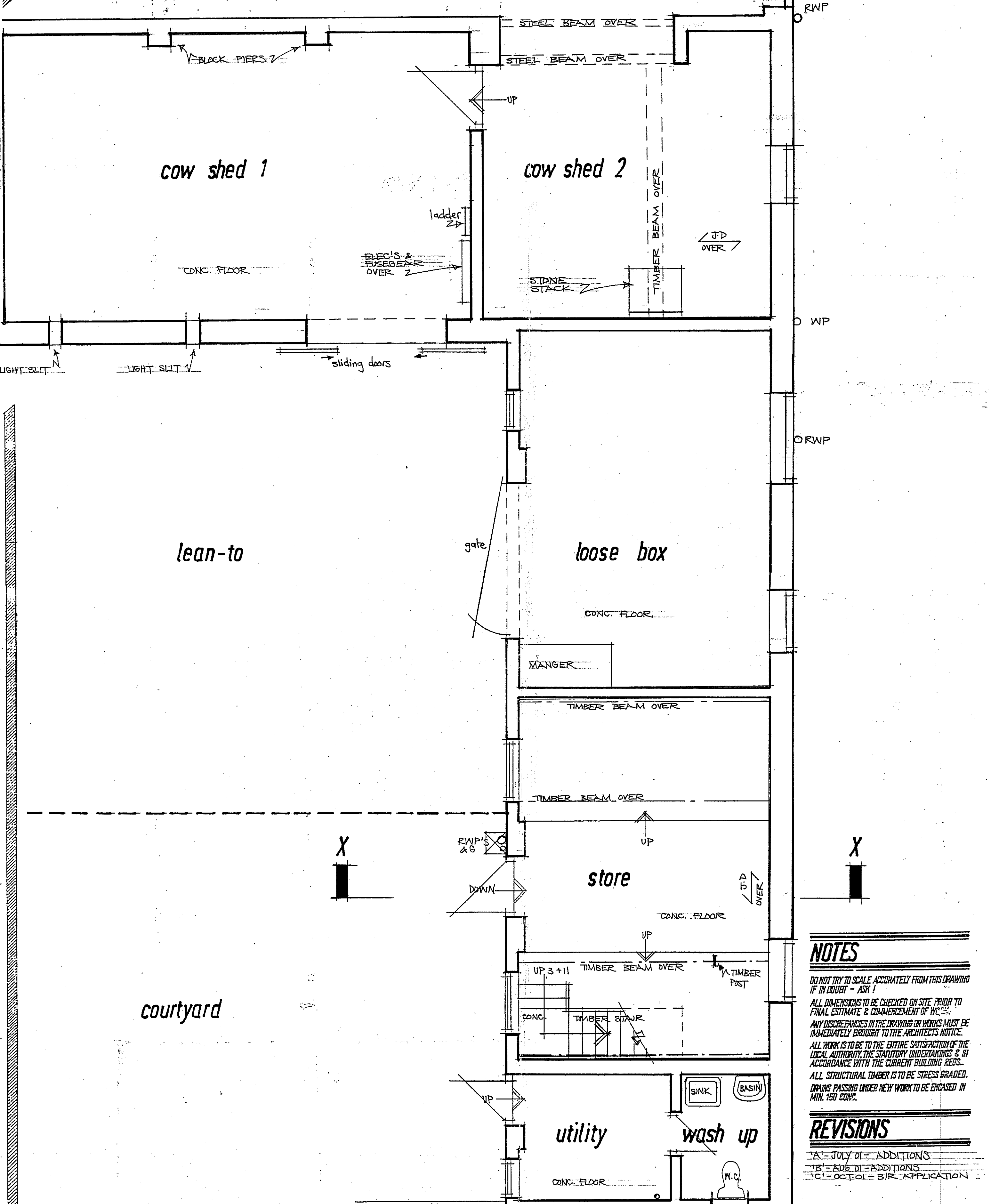

GROUND FLOOR PLAN

EXISTING Scale 1:50
 Drg. No. G54A 601/1 c
 RUDDA FARM - RUDDA ROAD - STAINTONDALE

- NOTES**
- DO NOT TRY TO SCALE ACCURATELY FROM THIS DRAWING IF IN DOUBT - ASK!
 - ALL DIMENSIONS TO BE CHECKED ON SITE PRIOR TO FINAL ESTIMATE & COMMENCEMENT OF WORK.
 - ANY DISCREPANCIES IN THE DRAWING OR WORKS MUST BE IMMEDIATELY BROUGHT TO THE ARCHITECT'S NOTICE.
 - ALL WORK IS TO BE TO THE ENTIRE SATISFACTION OF THE LOCAL AUTHORITY, THE STATUTORY UNDERTAKINGS & IN ACCORDANCE WITH THE CURRENT BUILDING REGS.
 - ALL STRUCTURAL TIMBER IS TO BE STRESS GRADED.
 - DRAINS PASSING UNDER NEW WORK TO BE ENCASED IN MIN. 150 CONG.
- REVISIONS**
- 'A' - JULY 01 - ADDITIONS
 - 'B' - AUG 01 - ADDITIONS
 - 'C' - OCT 01 - BIR APPLICATION

ALL RIGHTS RESERVED IN CHAPTER IV OF THE COPYRIGHT, DESIGNS AND PATENTS ACT 1988 HAVE BEEN GENERALLY ASSERTED.
 © 2000 BARRY DENTON CHARTERED ARCHITECT

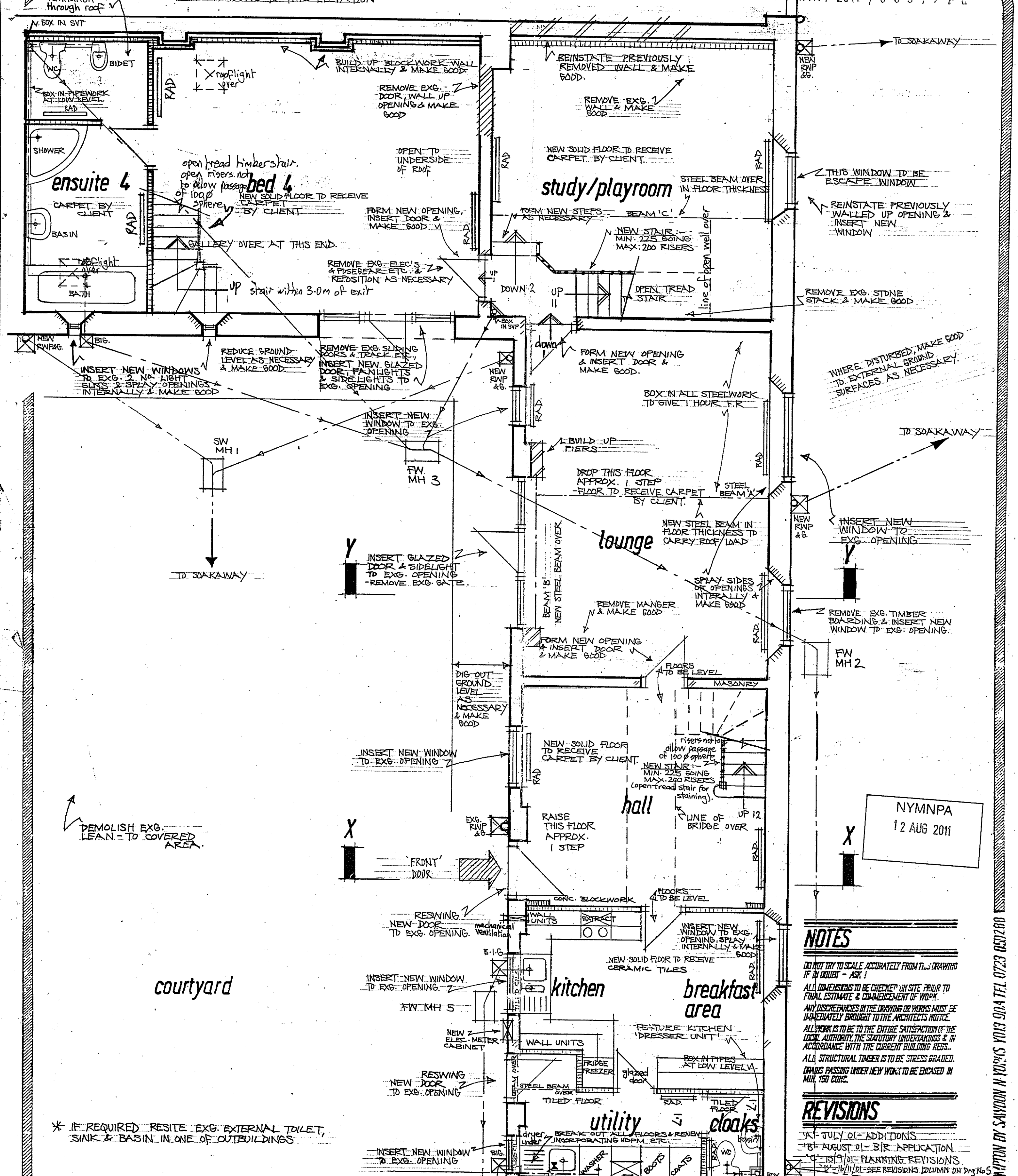

GROUND FLOOR PLAN

PROPOSED Scale 1:50
 Drg. No. G54A 601/1 d
 RUDDA FARM - RUDDA ROAD - STAINTONDALE

- NOTES**
- DO NOT TRY TO SCALE ACCURATELY FROM THIS DRAWING IF IN DOUBT - ASK!
 - ALL DIMENSIONS TO BE CHECKED ON SITE PRIOR TO FINAL ESTIMATE & COMMENCEMENT OF WORK.
 - ANY DISCREPANCIES IN THE DRAWING OR WORKS MUST BE IMMEDIATELY BROUGHT TO THE ARCHITECT'S NOTICE.
 - ALL WORK IS TO BE TO THE ENTIRE SATISFACTION OF THE LOCAL AUTHORITY, THE STATUTORY UNDERTAKINGS & IN ACCORDANCE WITH THE CURRENT BUILDING REGS.
 - ALL STRUCTURAL TIMBER IS TO BE STRESS GRADED.
 - DRAINS PASSING UNDER NEW WORK TO BE ENCASED IN MIN. 150 CONG.
- REVISIONS**
- 'A' - JULY 01 - ADDITIONS
 - 'B' - AUGUST 01 - BIR APPLICATION
 - 'C' - 12/11/01 - PLANNING REVISIONS
 - 'D' - 12/11/01 - SEE REVISIONS DOWN ON DRS 105

NYMNP
 12 AUG 2011



B Sc Hons Dip Arch RIBA CHARTERED ARCHITECT & STATION SHOPS WESTBOROUGH SCARBOROUGH N YORKS YO11 1TR
 PARTNERS: BARRY DENTON - BELINDA DENTON Dip Surv MBAT ARICS Chartered Building Surveyor



B Sc Hons Dip Arch RIBA CHARTERED ARCHITECT & STATION SHOPS WESTBOROUGH SCARBOROUGH N YORKS YO11 1TR
 PARTNERS: BARRY DENTON - BELINDA DENTON Dip Surv MBAT ARICS Chartered Building Surveyor

ALSO AT 'KAYWAVE' COTTAGE HIGH STREET DRAYTON BY SANDON N YORKS YO13 3JG TEL 0723 050240

ALSO AT 'KAYWAVE' COTTAGE HIGH STREET DRAYTON BY SANDON N YORKS YO13 3JG TEL 0723 050240

ALL RIGHTS RESERVED IN CHAPTER IV OF THE COPYRIGHT, DESIGNS AND PATENTS ACT 1988 HAVE BEEN GENERALLY ASSERTED.
 © 2000 BARRY DENTON CHARTERED ARCHITECT

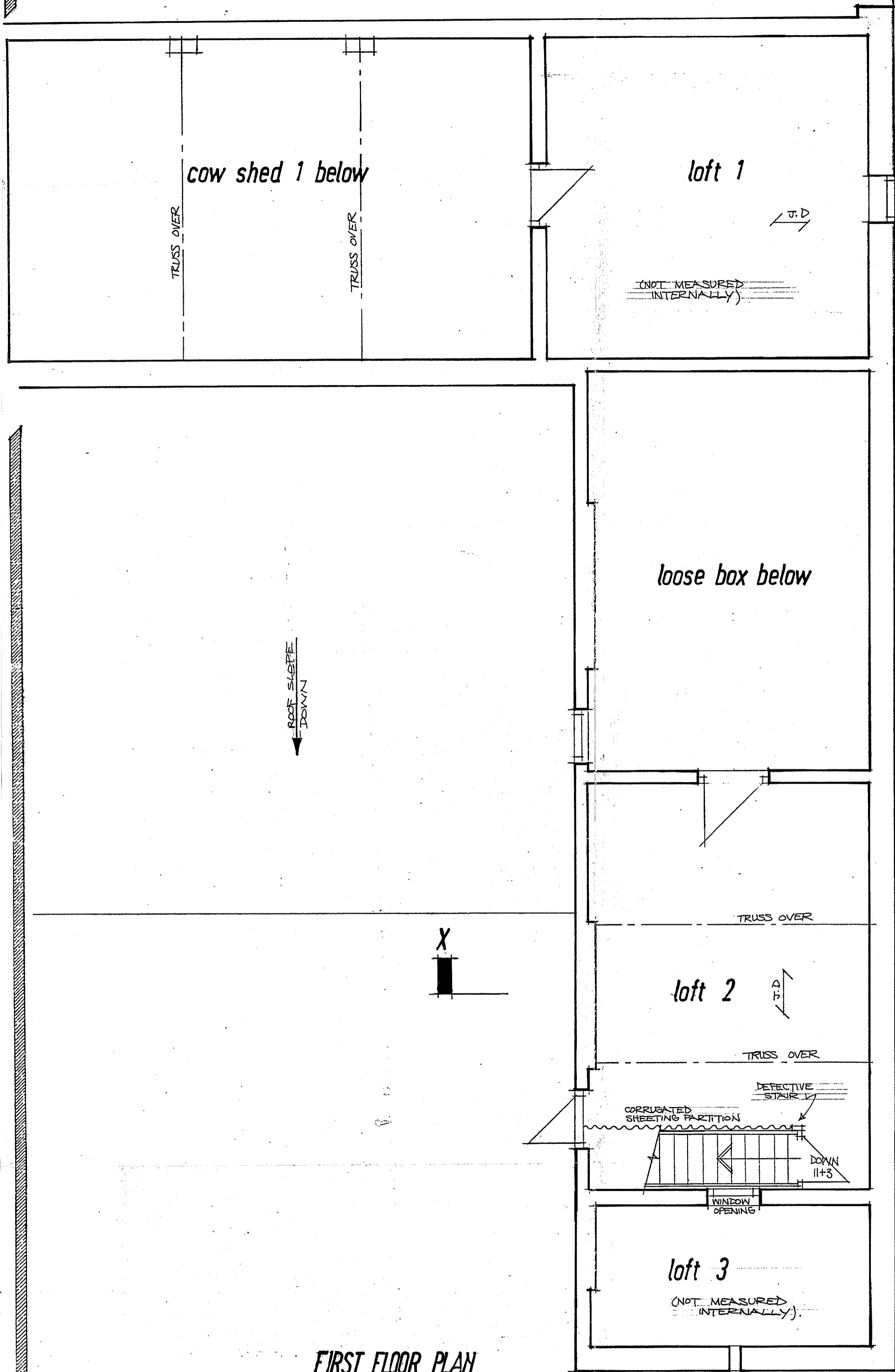

FIRST FLOOR PLAN

EXISTING Scale 1:50
 Dwg. No. G54A 601/2 B
 RUDDA FARM - RUDDA ROAD - STAINTONDALE

NOTES
 DO NOT TRY TO SCALE ACCURATELY FROM THIS DRAWING IF IN DOUBT - ASK!
 ALL DIMENSIONS TO BE CHECKED ON SITE PRIOR TO FINAL ESTIMATE & COMMENCEMENT OF WORK.
 ANY DISCREPANCIES IN THE DRAWING OR WORKS MUST BE IMMEDIATELY BROUGHT TO THE ARCHITECT'S NOTICE.
 ALL WORK IS TO BE TO THE ENTIRE SATISFACTION OF THE LOCAL AUTHORITY, THE STATUTORY UNDERPINNINGS & IN ACCORDANCE WITH THE CURRENT BUILDING REGS.
 ALL STRUCTURAL TIMBER IS TO BE STRESS GRADED.
 DRAINS PASSING UNDER NEW WORK TO BE ENCASED IN MIN. 150 CONC.
REVISIONS
 'A' - JULY 01 - ADDITIONS
 'B' - OCT. 01 - BJR APPLICATION

ALL RIGHTS RESERVED IN CHAPTER IV OF THE COPYRIGHT, DESIGNS AND PATENTS ACT 1988 HAVE BEEN GENERALLY ASSERTED.
 © 2000 BARRY DENTON CHARTERED ARCHITECT

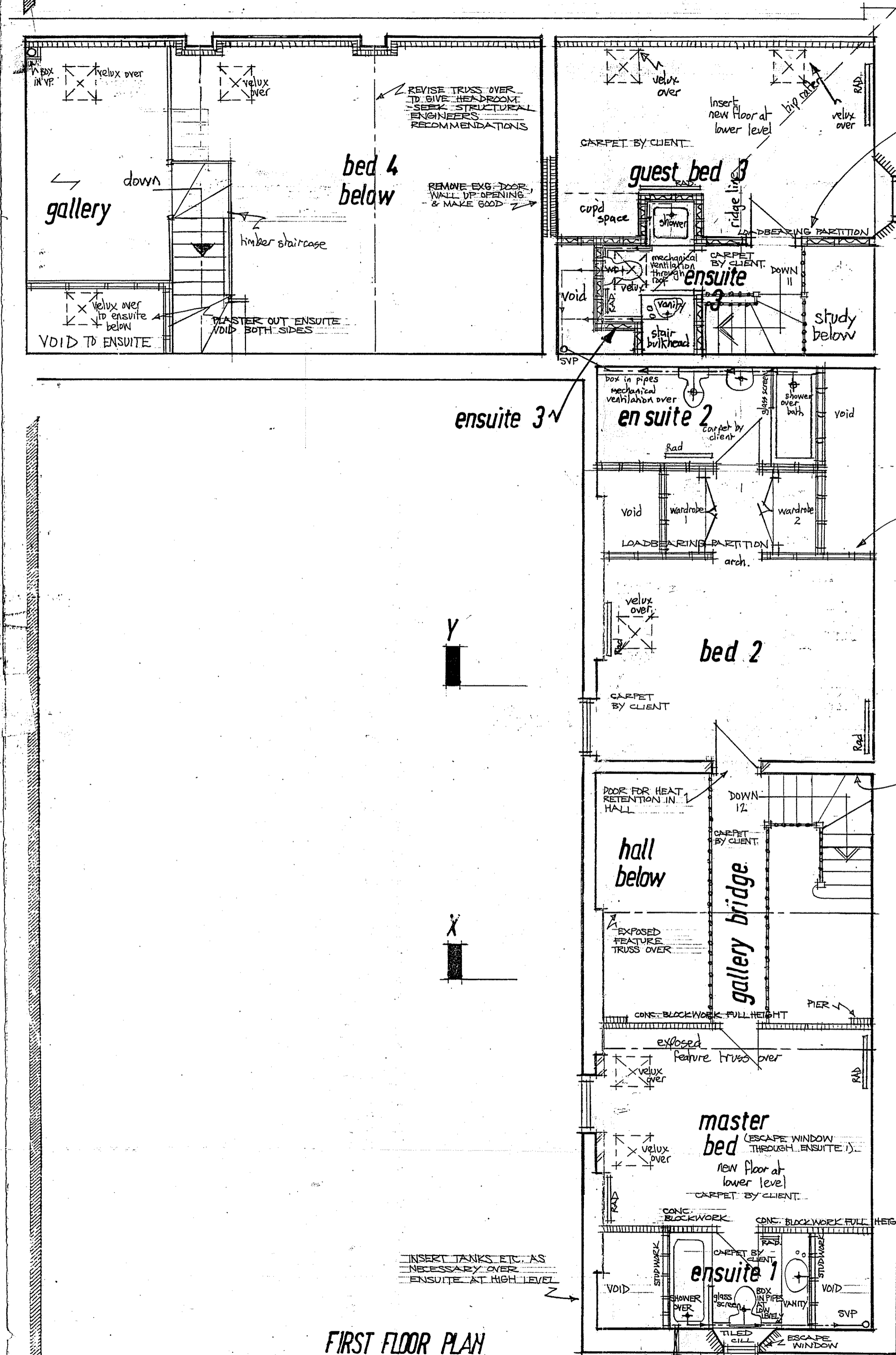

FIRST FLOOR PLAN

PROPOSED Scale 1:50
 Dwg. No. G54A 601/5 c
 RUDDA FARM - RUDDA ROAD - STAINTONDALE

NOTES
 DO NOT TRY TO SCALE ACCURATELY FROM THIS DRAWING IF IN DOUBT - ASK!
 ALL DIMENSIONS TO BE CHECKED ON SITE PRIOR TO FINAL ESTIMATE & COMMENCEMENT OF WORK.
 ANY DISCREPANCIES IN THE DRAWING OR WORKS MUST BE IMMEDIATELY BROUGHT TO THE ARCHITECT'S NOTICE.
 ALL WORK IS TO BE TO THE ENTIRE SATISFACTION OF THE LOCAL AUTHORITY, THE STATUTORY UNDERPINNINGS & IN ACCORDANCE WITH THE CURRENT BUILDING REGS.
 ALL STRUCTURAL TIMBER IS TO BE STRESS GRADED.
 DRAINS PASSING UNDER NEW WORK TO BE ENCASED IN MIN. 150 CONC.
REVISIONS
 'A' - JULY 01 - ADDITIONS
 'B' - AUGUST 01 - BJR APPLICATION
 'C' - 12/10/01 - ALTERNATING TREAD STAIR DELETED IN BED 4 - ROOF LIGHTS OMITTED TO STUDY, HALL AND BED 2 - BOY ROOM DIMENSIONS - BED 2 & ENSUITE REARRANGED - SVP 3 TO BE INTERNAL

WHOLE OF FIRST FLOOR TO BE REMOVED & REPLACED WITH NEW.

WHOLE OF FIRST FLOOR TO BE REMOVED & REPLACED WITH NEW. PROTECT ENDS OF JOISTS FROM DAMP.

MASONRY FULL HEIGHT.

NYMANPA
 12 AUG 2011



ALSO AT JASKYNE COTTAGE HIGH STREET BRIMPTON BY SANDON N YORKS YO18 9DA TEL 0723 852780



ALSO AT JASKYNE COTTAGE HIGH STREET BRIMPTON BY SANDON N YORKS YO18 9DA TEL 0723 852780