

Amendments

- Amended layout of buildings/outside areas
- Additional background information
- Amended design
- Revised access arrangements
- Change of description of proposed development
- Change in site boundaries
- Other (as specified below)

NOTES
 Do not scale from this Drawing
 It is the Contractor's responsibility to check all governing dimensions and verify all dimensions on site before commencing any work or making any shop drawings.
 This drawing to be read in conjunction with structural, mechanical and electrical drawings and other relevant information and any discrepancies are to be reported to the Architect.
 Work and materials to be in accordance with the Building Regulations where appropriate and to comply with relevant British Standards.
 This drawing is the copyright of Edwardson Associates and should not be reproduced in whole or in part without their written permission.

AMENDED
 Notes



South Elevation As Proposed
 1:100

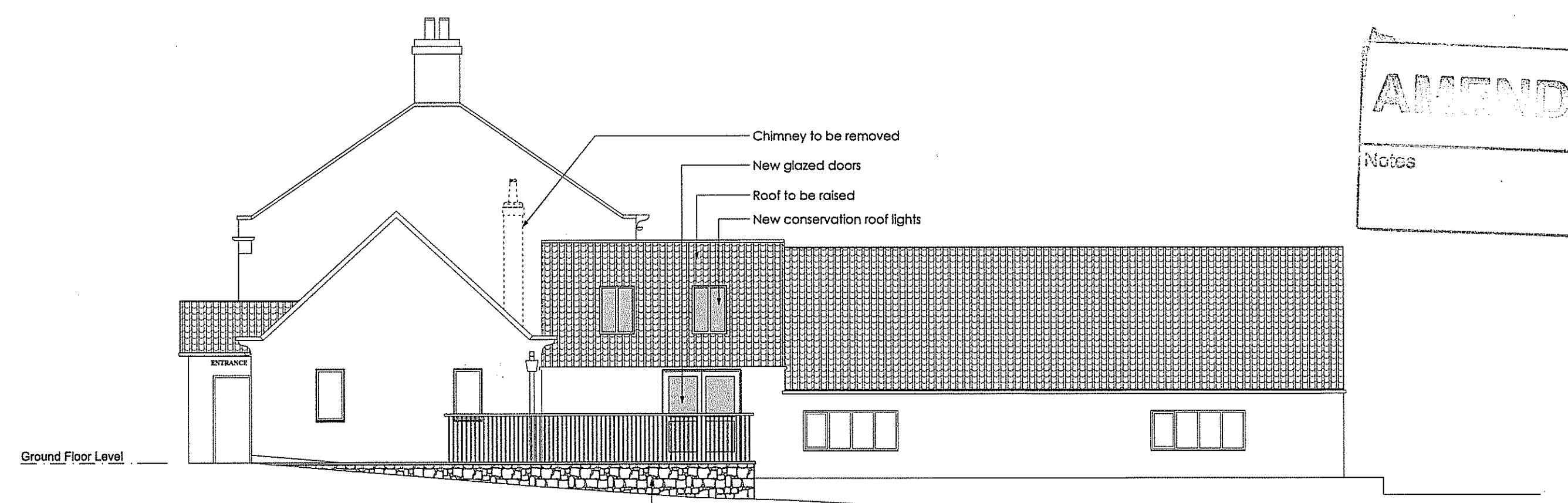

East Elevation As Proposed
 1:100

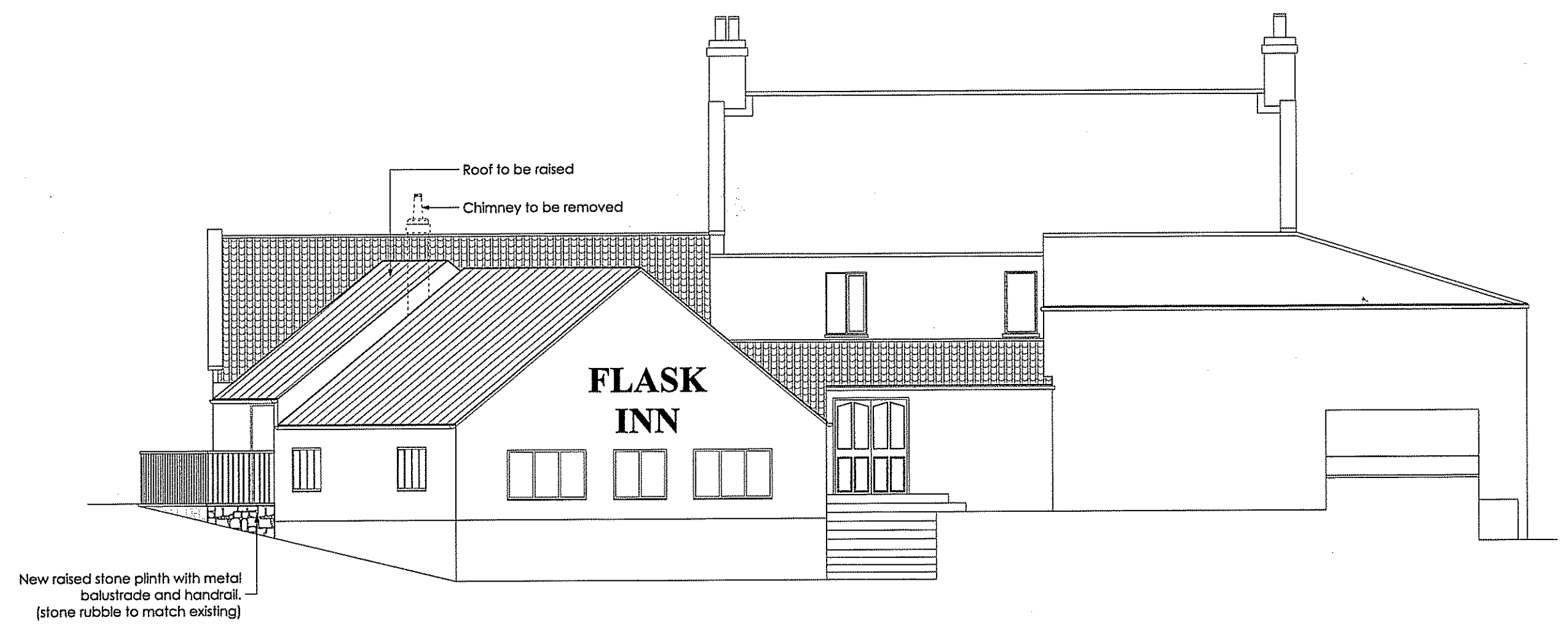

North Elevation As Proposed
 1:100

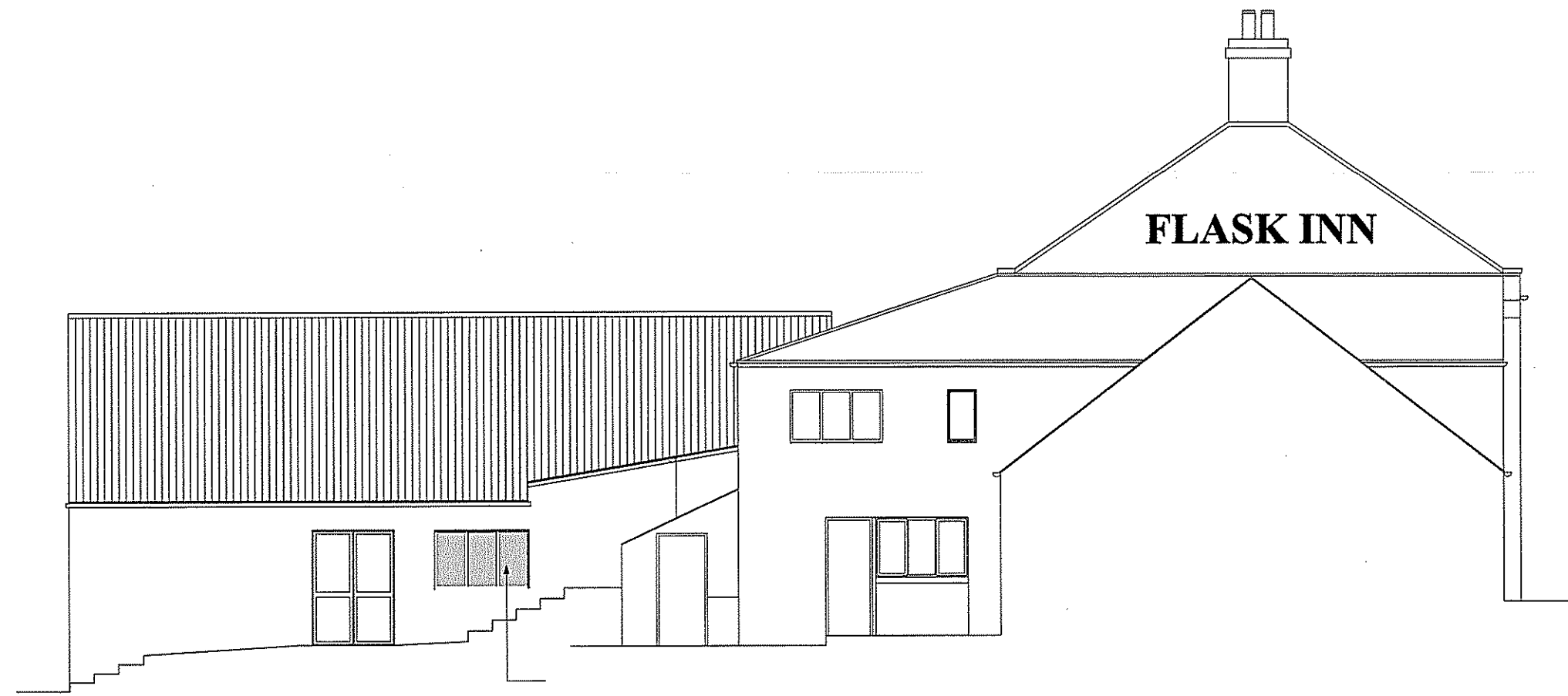

West Elevation As Proposed
 1:100

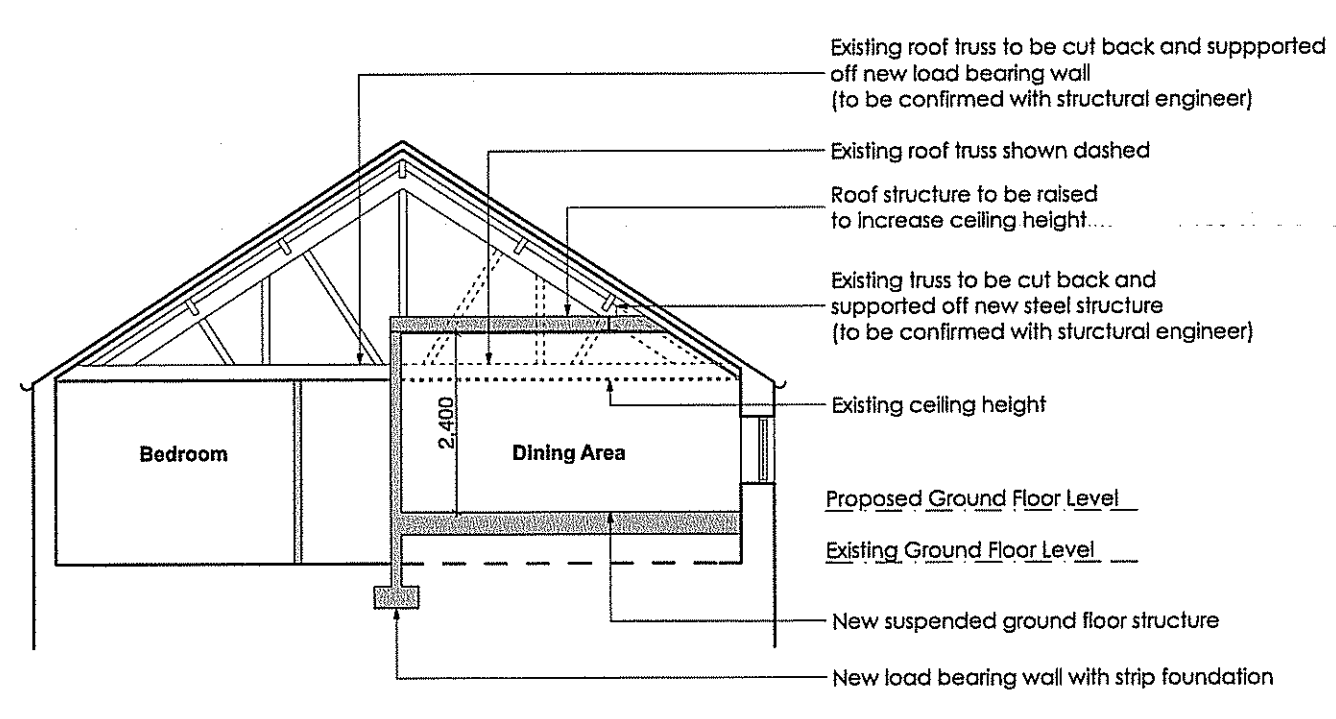

Section A-A As Proposed
 1:100

NYMNP
 16 FEB 2012

A Proposed extension omitted. Amendments 16Feb12 NJD
 ground cellar and bedroom area to create dining area within existing building.
 rev: notes: date: by:

EDWARDSON ASSOCIATES

project: Alterations and extension to form enlarged bar / restaurant area and use of function room as letting bedrooms at the Flask Inn, Fylingdales.

client: Mr N Allison

drawing title: As Proposed Elevations

scale @ A1: 1:100 date: Dec11

drawn: RJ & ND checked:

job no: ALL 2011.01 drawing no: 103

issue status: Planning revision: A

Paddock House, 10 Middle Street South
 Driffield, East Yorkshire, YO25 6PT

www.edwardsonassociates.com