

NOTES
 Do not scale from this Drawing
 It is the Contractor's responsibility to check all governing dimensions and verify all dimensions on site before commencing any work or making any shop drawings.
 This drawing to be read in conjunction with structural, mechanical and electrical drawings and other relevant information and any discrepancies are to be reported to the Architect.
 Work and materials to be in accordance with the Building Regulations where appropriate and to comply with relevant British Standards.
 This drawing is the copyright of Edwardson Associates and should not be reproduced in whole or in part without their written permission.

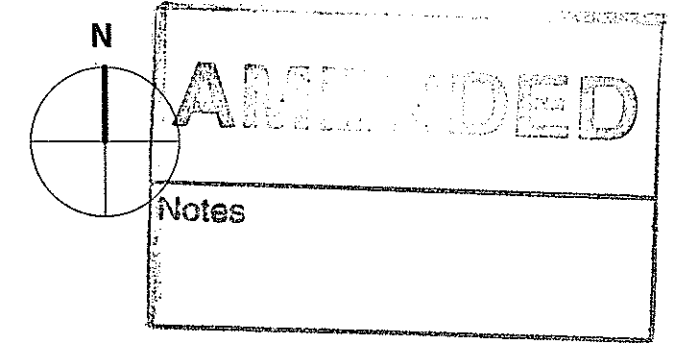

- KEY**
- New Walls
 - Infill of Existing Openings
 - Existing Walls to be Removed
 - New Openings Formed in Existing Walls

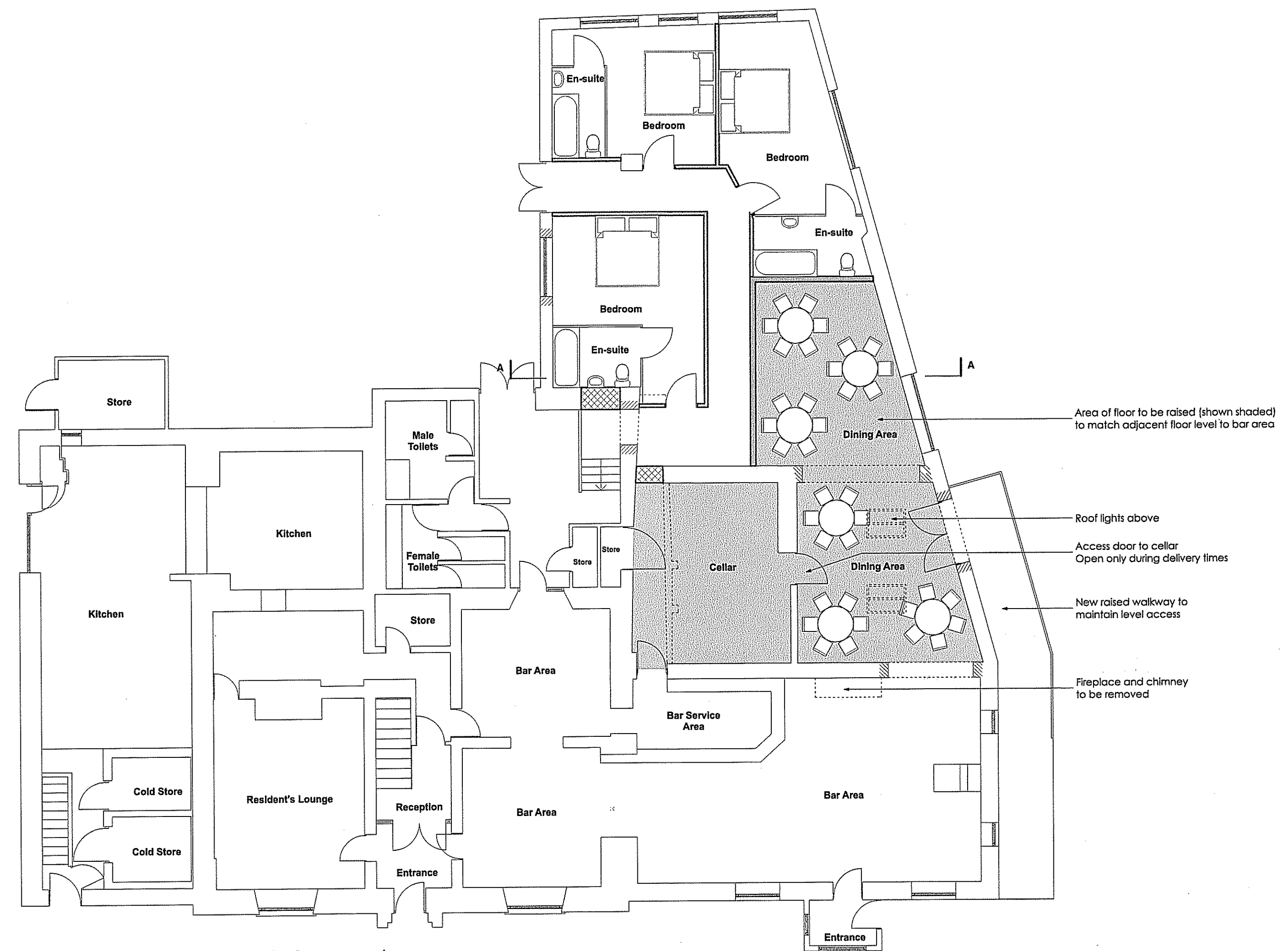

Ground Floor Plan As Proposed
 1:100

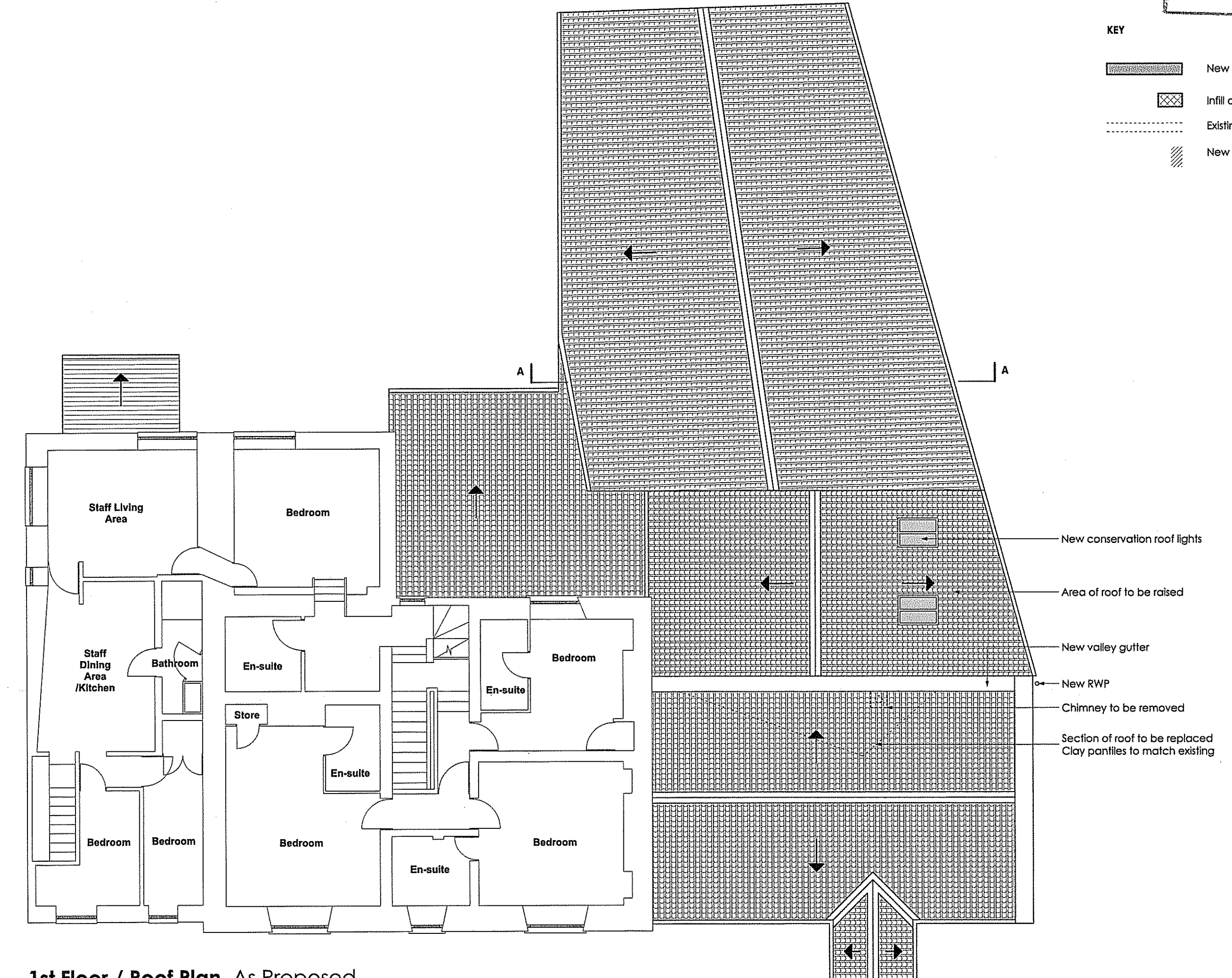

1st Floor / Roof Plan As Proposed
 1:100

A Proposed extension omitted. Amendments around cellar and bedroom area to create dining area within existing building. 16Feb12 NJD
 rev: notes: date: by:

EDWARDSON ASSOCIATES

project: Alterations and extension to form enlarged bar / restaurant area and use of function room as letting bedrooms of the Fisk Inn, Fylingdales.
 client: Mr N Allison
 drawing title: As Proposed Ground Floor & Roof Plan
 scale @ A1: 1:100 date: Dec11
 drawn: RJ & ND checked:
 job no: ALL 2011.01 drawing no: 101
 issue status: Planning revision: A

Paddock House, 10 Middle Street South
 Driffield, East Yorkshire, YO25 6PT

www.edwardsonassociates.com

NYMNP
 16 FEB 2012