

NYM / 2012 / 0070 / FL 1

1.6mbs

Proposed cat slider dormer to rear elevation for :-

Mr B Taylor
e Mrs J Galliard
2 Lowcroft
Church Lane,
Fylingthorpe
N. Yorks
YO22 4TS
NYM/2011/0558/FL

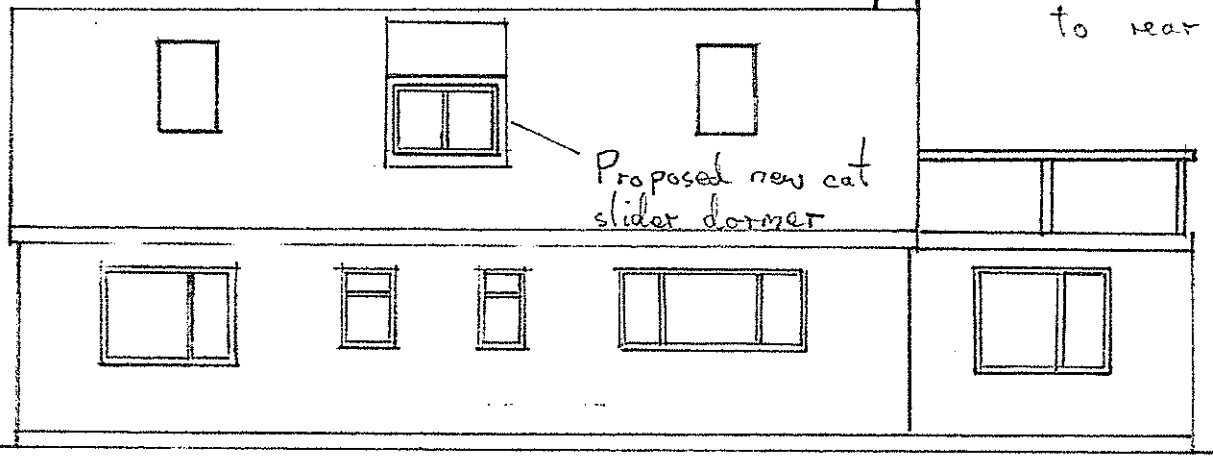

Proposed new cat slider dormer

NYM/PA
31 JAN 2012

Rear Elevation

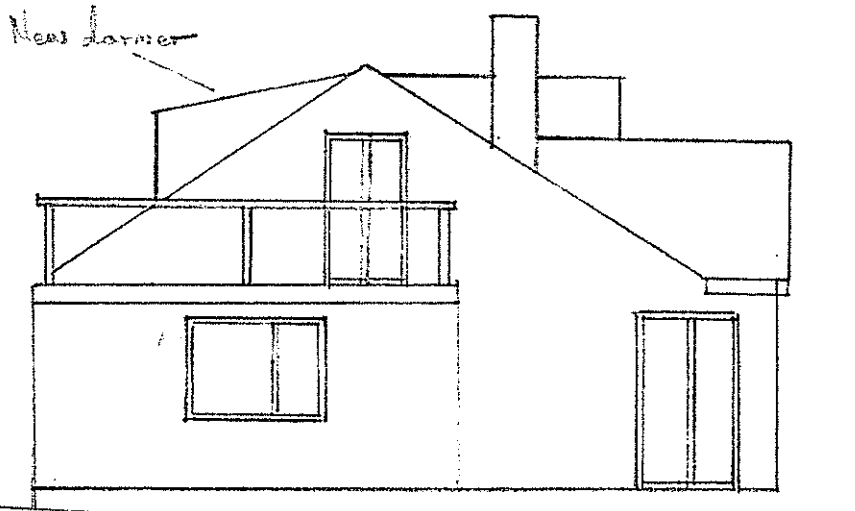

New dormer

Left side elevation

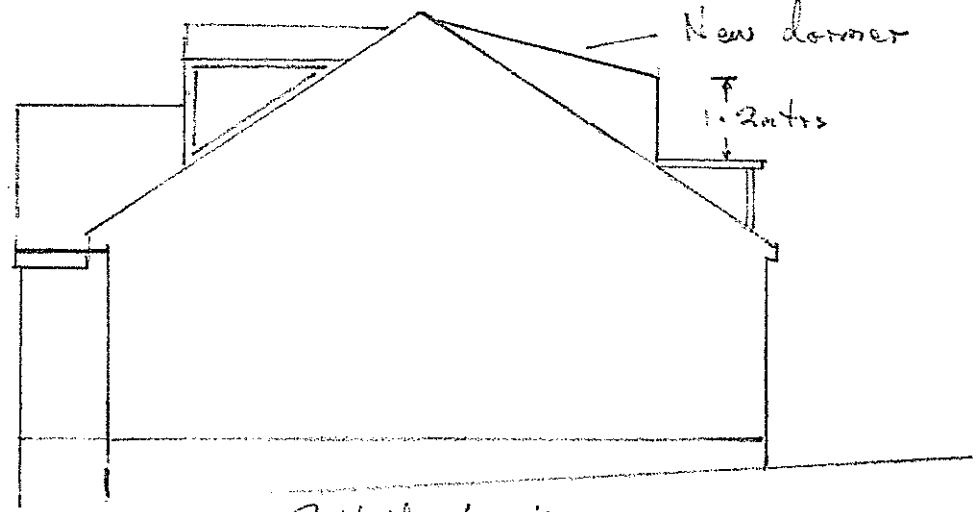

New dormer

1.2mtrs

Right side elevation

Scale 1:100

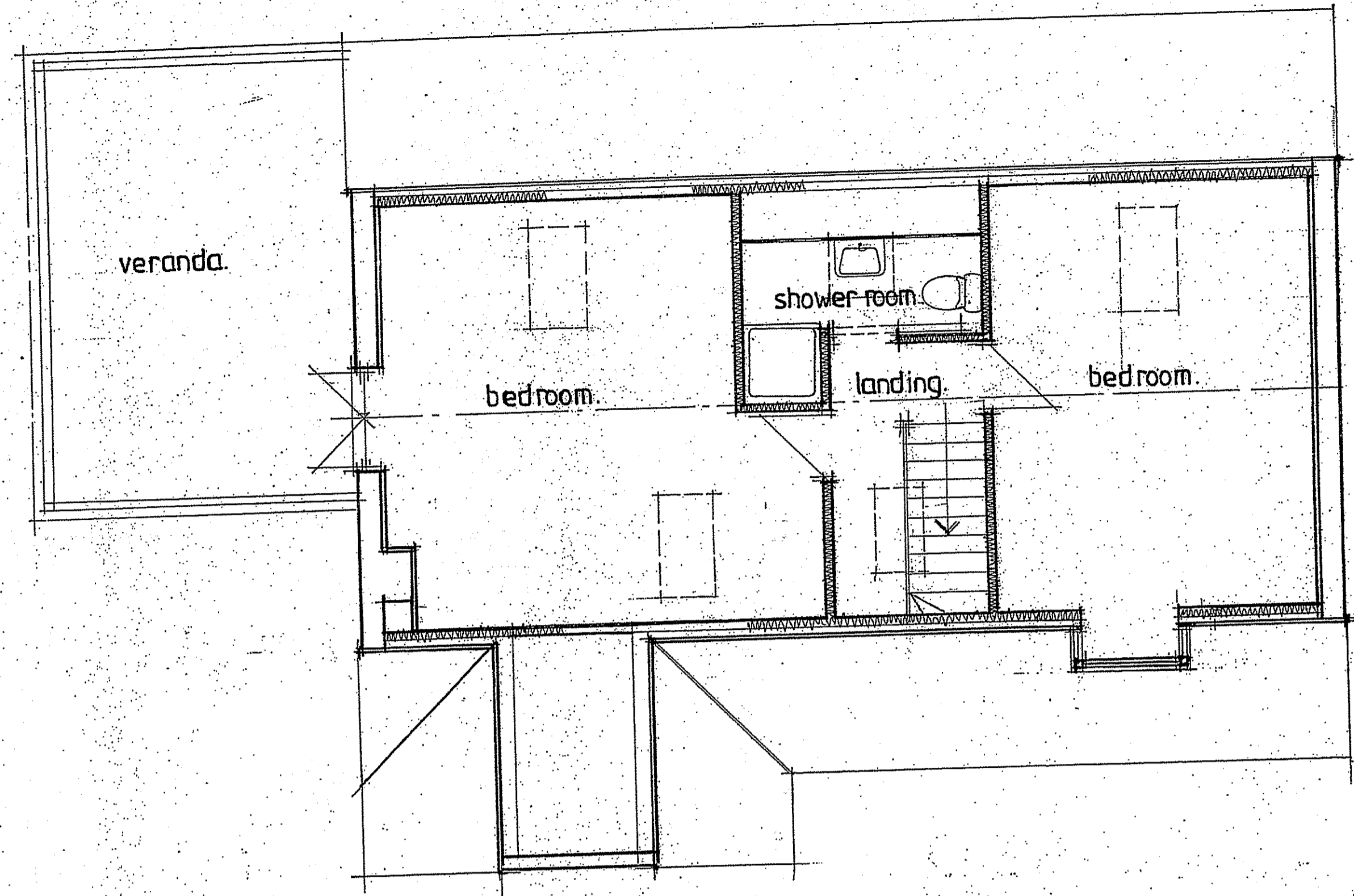

PROPOSED FIRST FLOOR.

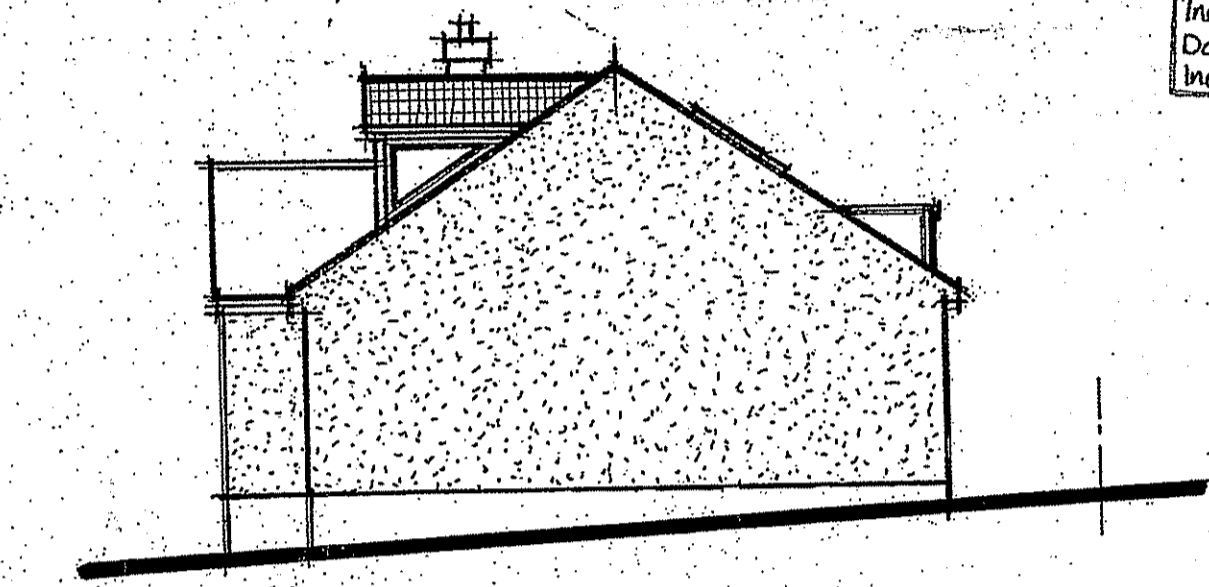
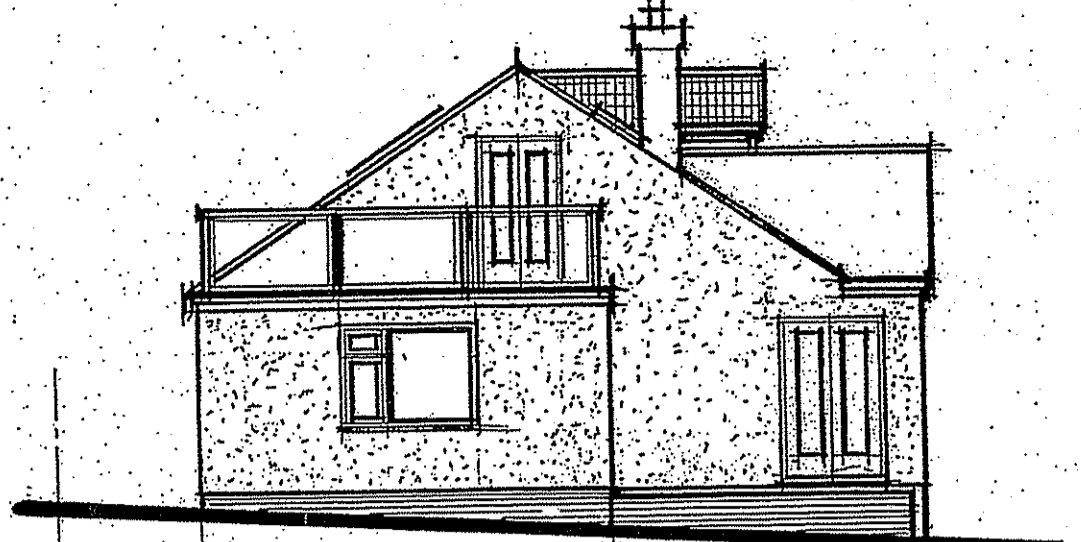

AMENDED
Notes
No. rooflight removed from front
Dormer reduced
No. side window deleted.

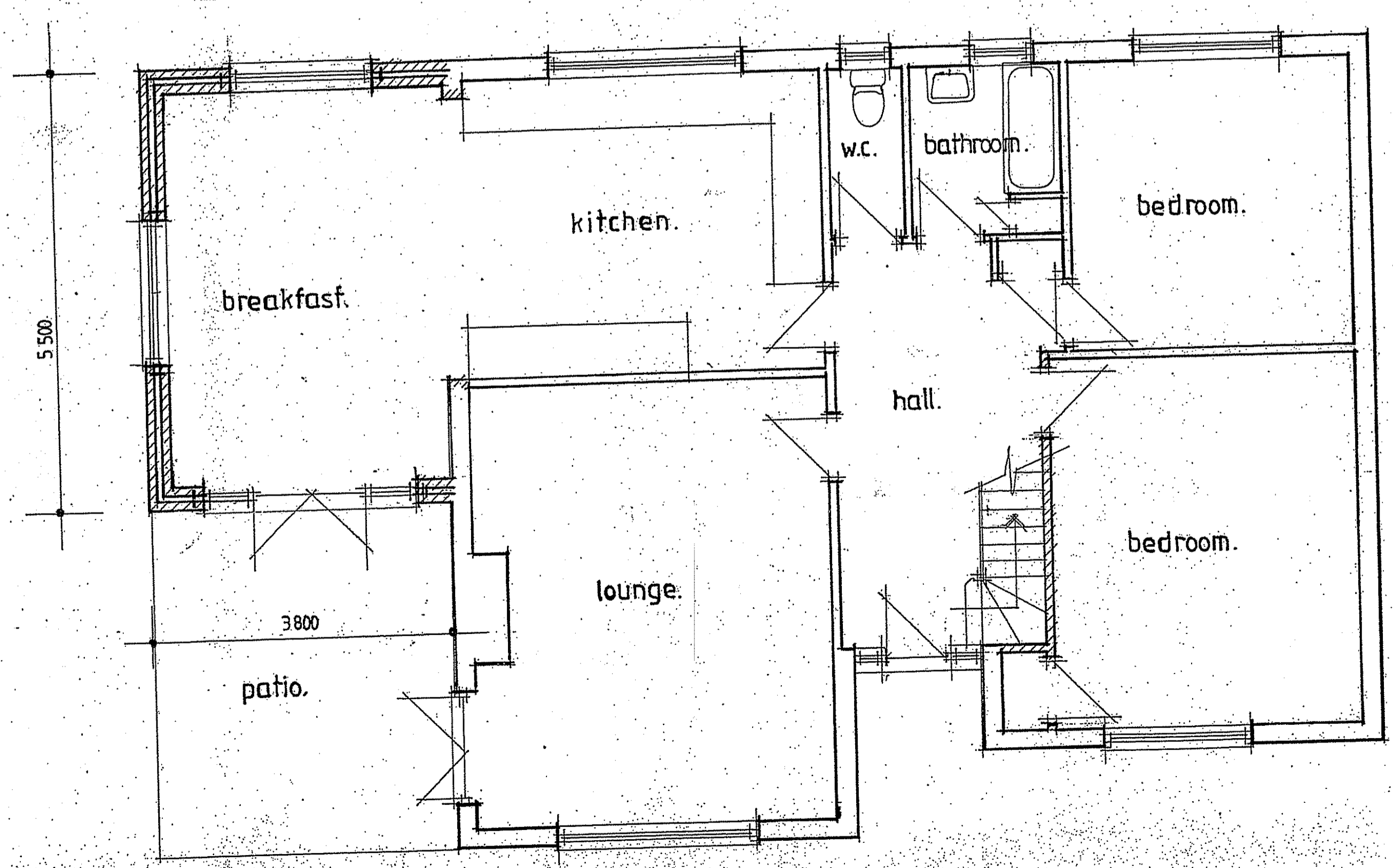

PROPOSED GROUND FLOOR

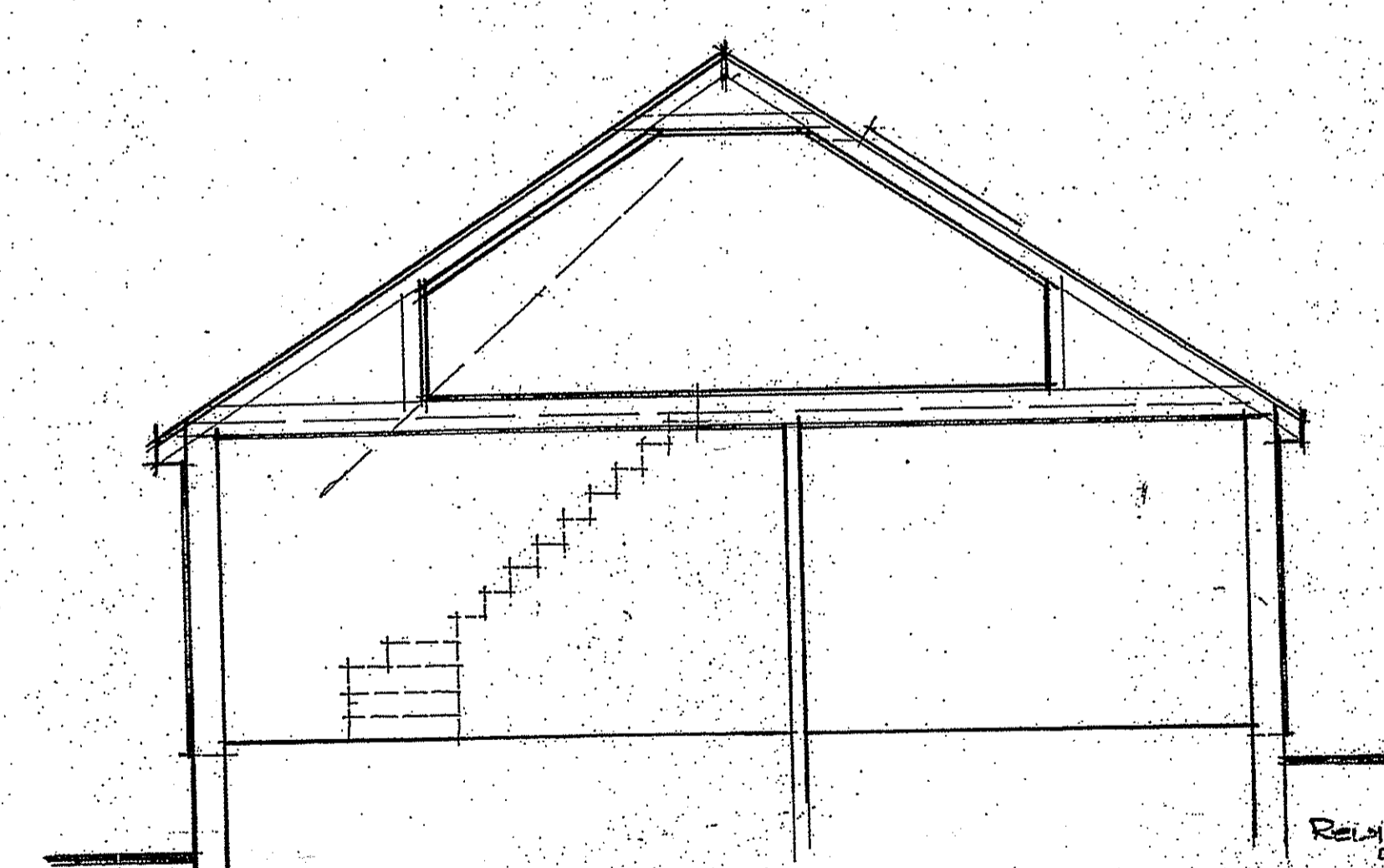

NYMNP
-3 OCT 2011

Revision A. size of dormer reduced Sept and reduction in number of windows

STEPHEN R. FRIDAY R.G.B.C.
Building Design Service
16 Willow Way Haslemere, Surrey GU27 2JH

PROPOSED EXTENSIONS AT
2, LOWCROFT
CHURCH LANE
FYLLINGTHORE
WHITBY
NORTH YORKSHIRE. YO22 4TS

| | | |
|---|-----------------------|------------------------------|
| CLIENT: Mr B TAYLOR & Mrs J GALLIARD | SCALE: 1:50, 1:100 | DRAWING No: SF 11 032 2 A |
| DATE: AUGUST 2011 | | |