

Proposed Conversion of Existing Outbuildings
 To Form Guest Accommodation
 At Ladysmith Farm, Stoupe Brow, Ravenscar
 For. Mr. T. Jones

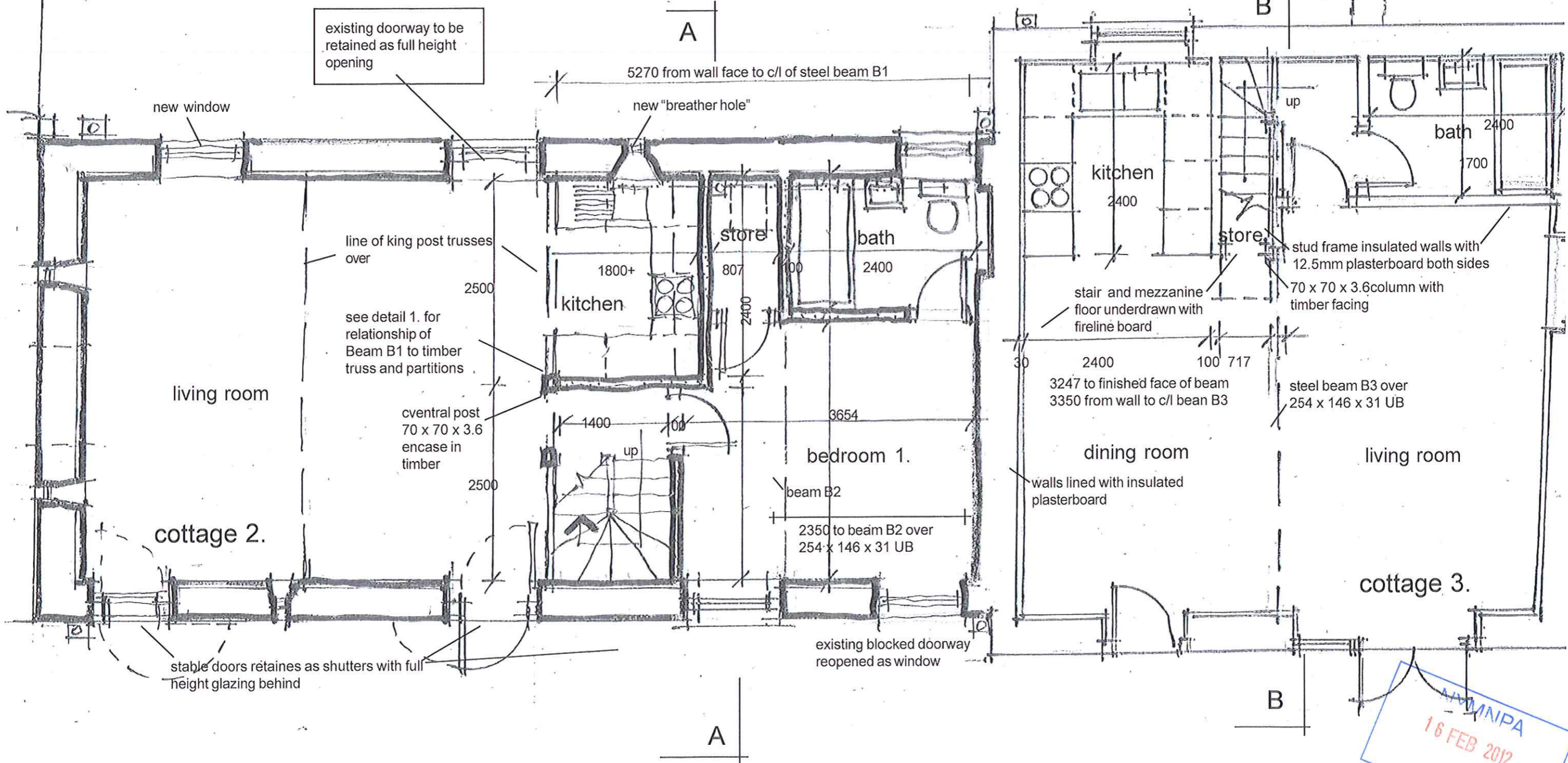

Cottages 2 and 3 - Ground Floor Amended Layouts as proposed

scale 1:50
 date - Feb '12
 ref. 1243/57(A)

Proposed Conversion of Existing Outbuildings
 To Form Guest Accommodation
 At Ladysmith Farm, Stoupe Brow, Ravenscar
 For. Mr. T. Jones

NYM / 2012 / 0106 / NM /

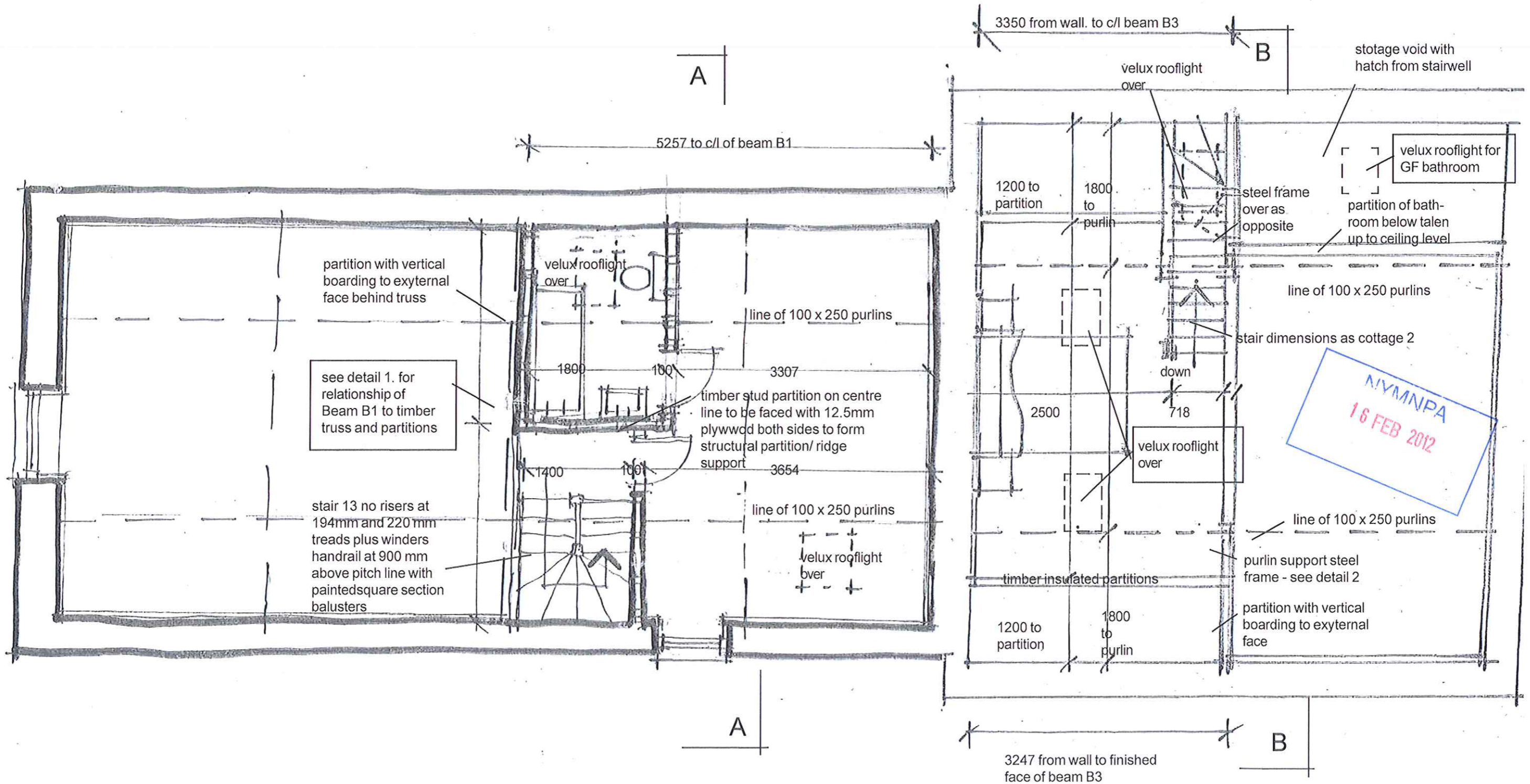

Cottages 2 and 3 - First Floor Amended Layouts as proposed

scale 1:50
 date - Feb '12
 ref. 1243/58(A)

NYM/NPA
 16 FEB 2012

Proposed Conversion of Existing Outbuildings
 To Form Guest Accommodation
 At Ladysmith Farm, Stoupe Brow, Ravenscar
 For. Mr. T. Jones

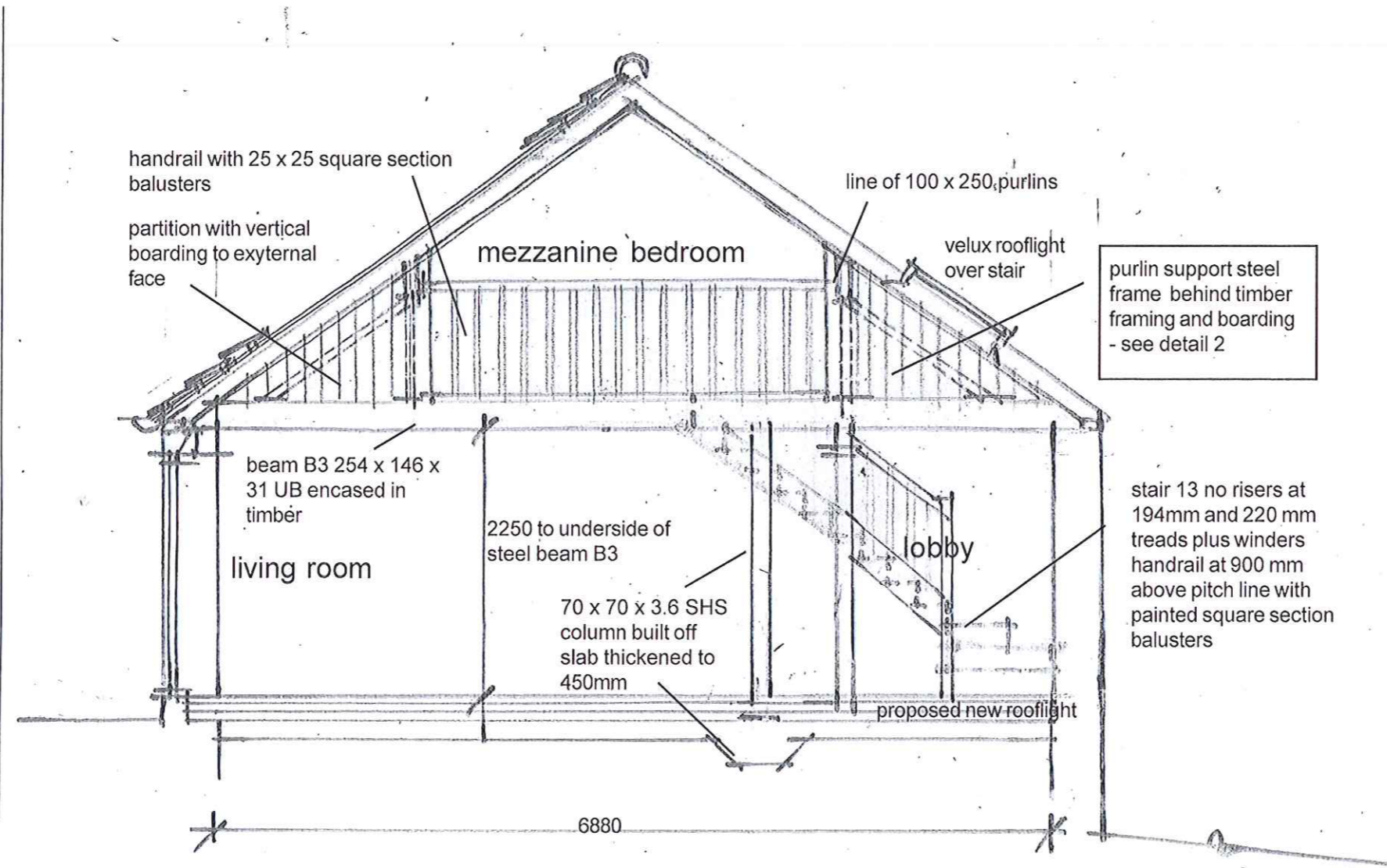

NYMNP
 16 FEB 2012

Cottage 3 - Amended Section B-B as Proposed

scale 1:50
 date - Feb '12
 ref. 1243/60

Proposed Conversion of Existing Outbuildings
To Form Guest Accommodation
At Ladysmith Farm, Stoupe Brow, Ravenscar
For. Mr. T. Jones



east elevation (unaltered)



north elevation

NYMNPA
16 FEB 2012

Cottages 2 and 3 - Amended Elevations as proposed 1.

scale 1:100
date - Feb '12
ref. 1243/62

Proposed Conversion of Existing Outbuildings
To Form Guest Accommodation
At Ladysmith Farm, Stoupe Brow, Ravenscar
For. Mr. T. Jones

NYM / 2012 / 0106 / NM

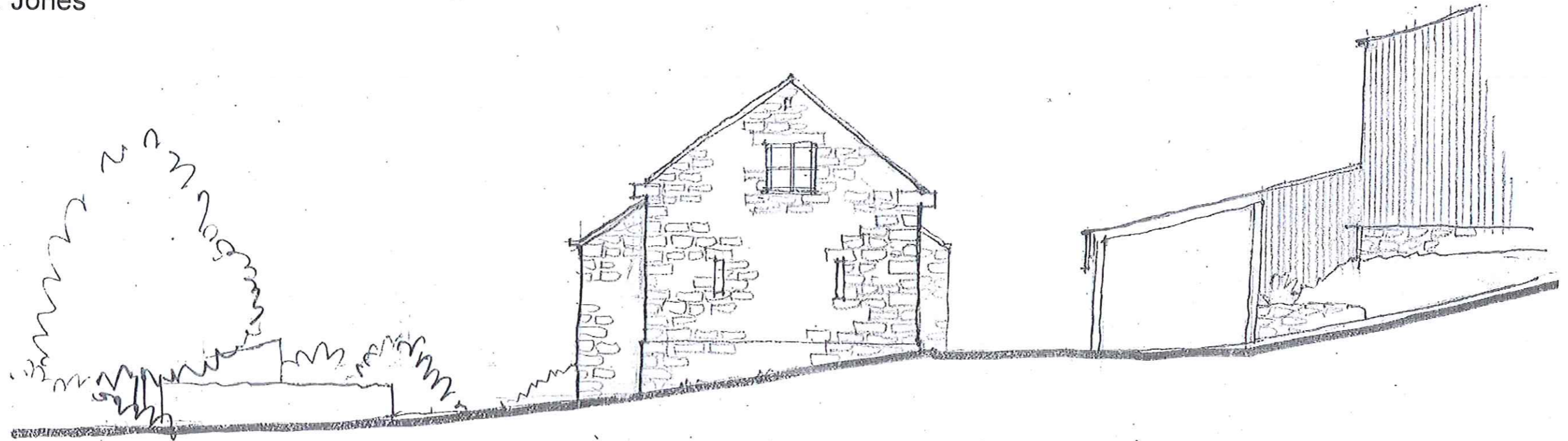

west elevation (unaltered)



south elevation

NVMNPA
16 FEB 2012

Cottages 2 and 3 - Amended Elevations as proposed 2.

scale 1:100
date - Feb '12
ref. 1243/63