

NYMNPA
- 7 MAR 2012

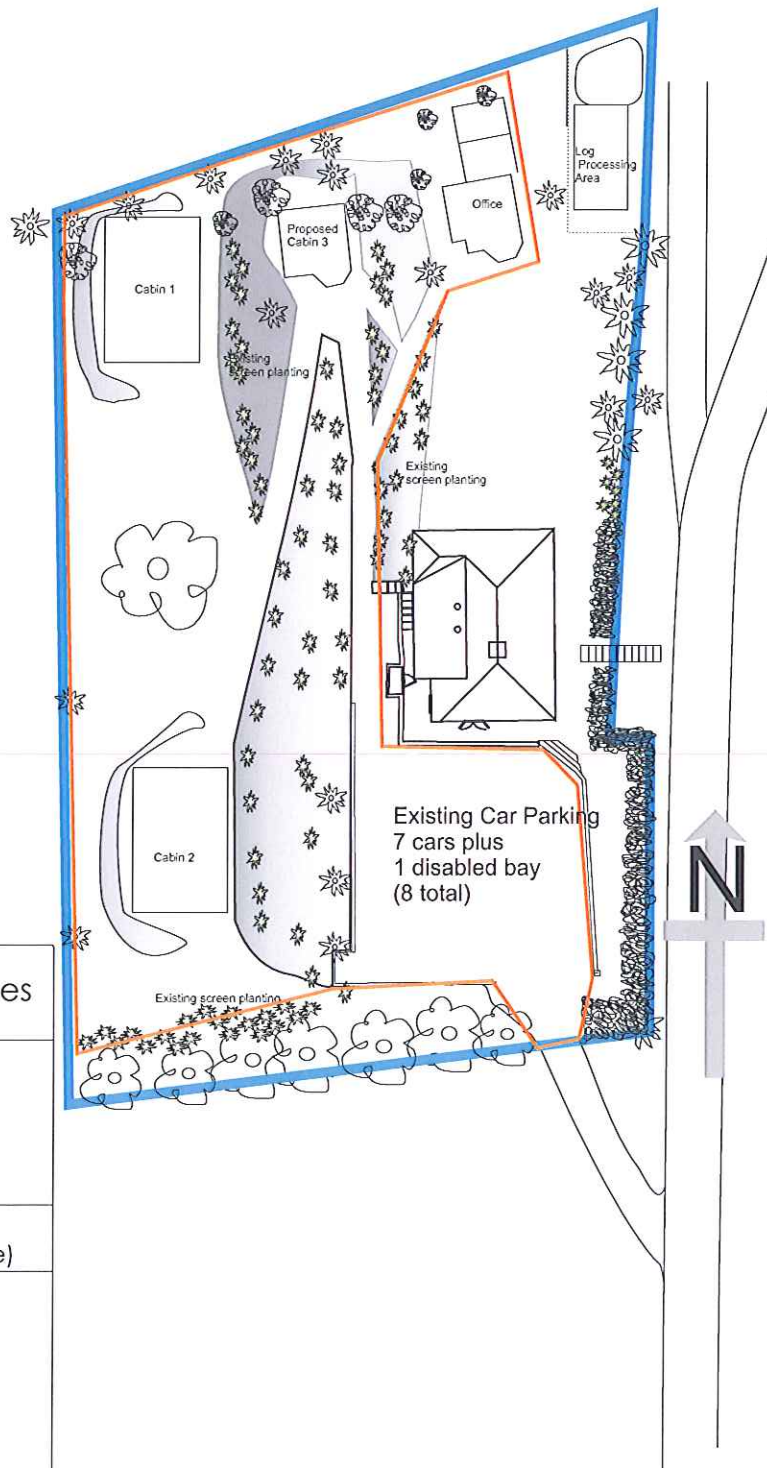

| | |
|--|-----------------------|
| Dalby Forest Lodges | |
| Site Context Plan | |
| Jan 2012 | 1:500 (at A3 size) |
| Drawing DL/03 v2 | |
| showing site layout and proposed siting of Cabin 3 | |
| John Howlett Planning 01904 798907 | |

NYM / 2012 / 0 1 3 7 / FL

nett floor area 26.5m²

Surface water to existing soakaway

Dalby Forest Lodges

Proposed Cabin 3

Jan 2012

1:100
(at A3 size)

Drawing DL/02

Layout and elevations

John Howlett Planning
01904 798907

4.95m

MH to existing foul drainage

Bedroom

En Suite

Kitchen/Living

5.65m

NYMNPA
29 FEB 2012

Extensive green roof planted with local wildflowers and sedum, with 100mm edge boarding

Rendered precast chimney with spark arrestor cowl as per existing lodges



Proposed South Elevation

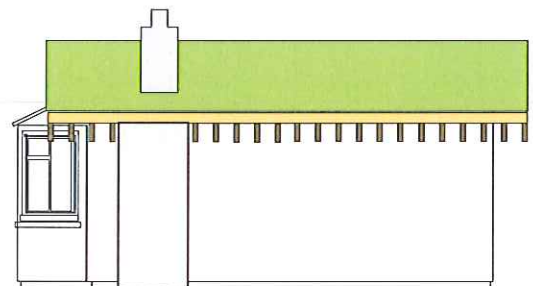

Proposed East Elevation



Proposed North Elevation

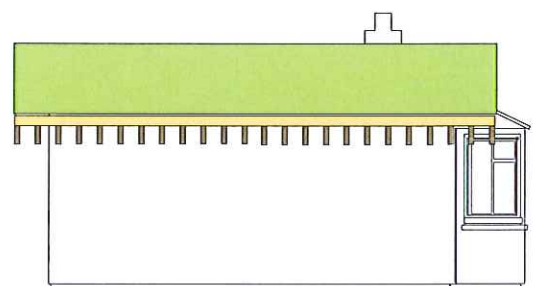

Proposed West Elevation