

# Troutsdale Mill Existing Ground Floor plan

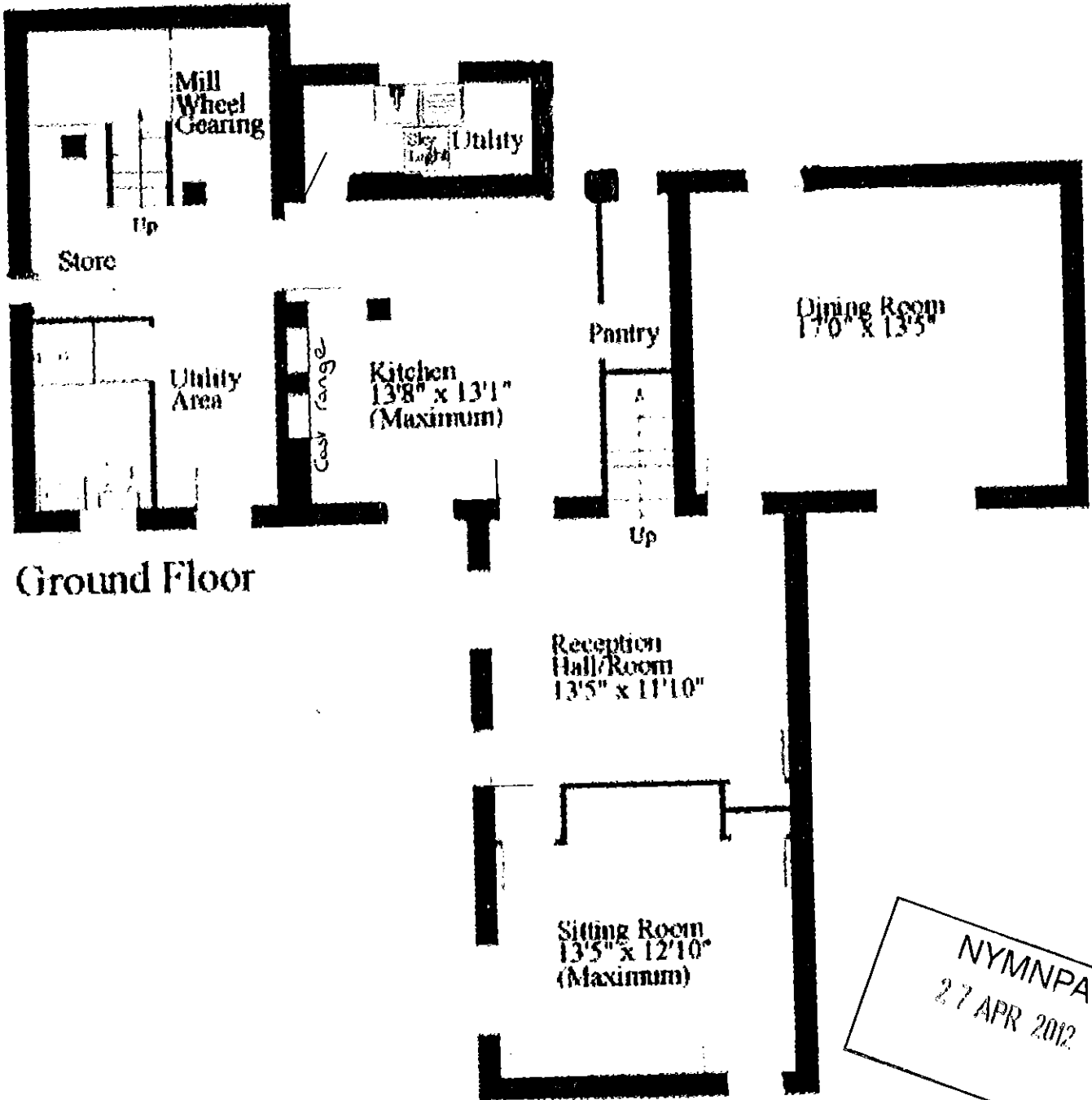

NYMNPA  
27 APR 2012

### Troutsdale Mill Proposed Ground Floor Plan

Remove pantry wall to point where under stairs meet, leave under stairs as cupboard. Build a fireplace & install woodburning stove. Flue to roof.

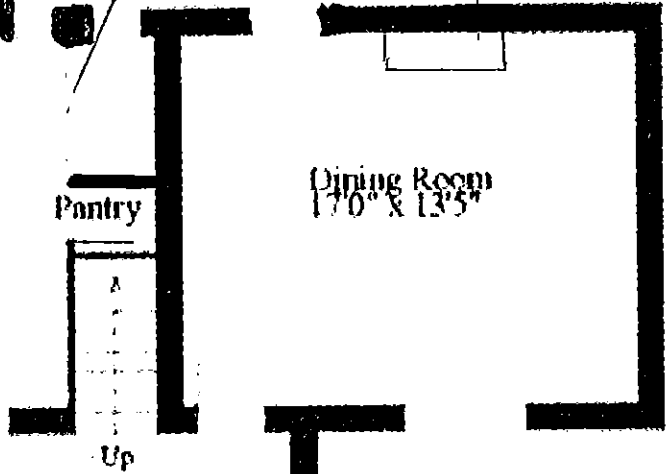
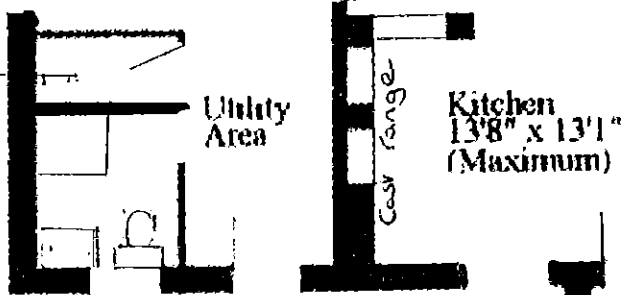
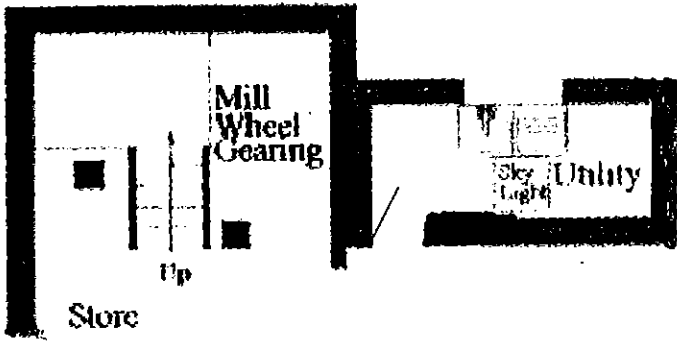

### Ground Floor

Move shower unit to create smaller bathroom & create a boiler/cloakroom cupboard.

Reception Hall/Room 13'5" x 11'10"



NYMNEPA  
27 APR 2012

Replace modern fireplace with more traditional. Chimney flue already exists.

# Troutdale Mill Existing 1<sup>st</sup> Floor plan

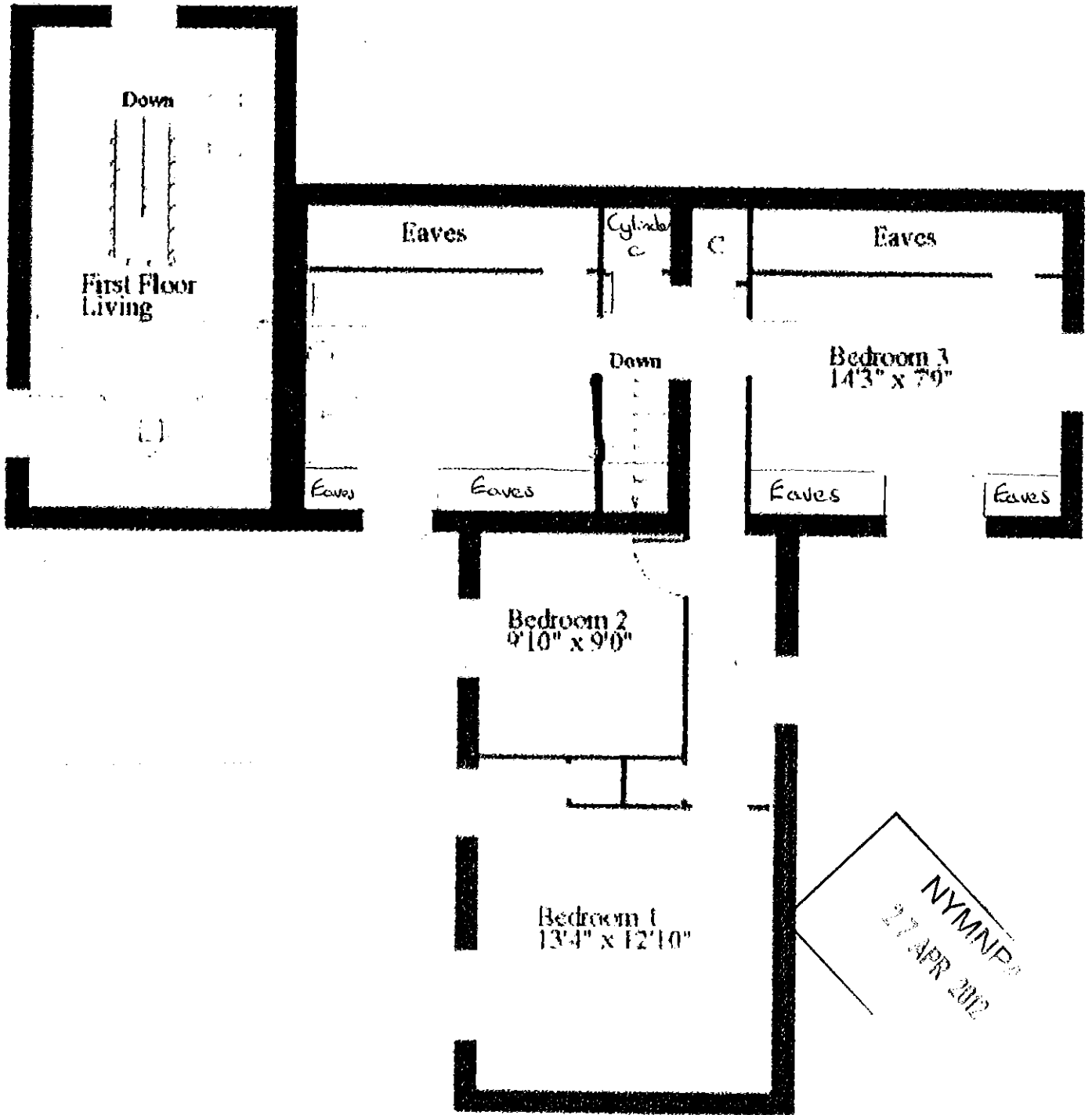

Troutdale Mill  
Proposed First Floor Plan

