

Wendy Strangeway

From: Mick Paxton
Sent: 11 July 2012 11:34
To: Wendy Strangeway
Subject: Re: Automatic reply: NYM/2012/0402/INVALI
Attachments: A3 details windows.pdf

11 JUL 2012

AW

Hi Wendy - this is the window detail as part of the conditions there are two plans of the window on the A3 size plan attached - the first is single glazed and the second is double glazed - which would be our preference if possible

regarding the other points on the conditions - I believe Hillary saw these when she went to site and looked at the stone panel and the roof tiles

The landscaping information you already have and the final bit of info is the door details which will be my next email - hope this is ok but please email me if you need anything further - regards mick

On Mon, Jul 9, 2012 at 11:06 PM, Wendy Strangeway <w.strangeway@northyorkmoors.org.uk> wrote:
I am currently out of the office and will return on Wednesday 11 July 2012. If your enquiry requires an urgent response please email planning@northyorkmoors.org.uk

[<http://www.northyorkmoors.org.uk/images/60th-strapline.jpg>]

CONFIDENTIALITY: The contents of this message are the views of the author, not necessarily the views of the North York Moors National Park Authority. This is a private message intended for the named addressee(s) only. Its contents may be confidential.

If you have received this message in error please reply to say so and then delete the message. Any use, copying, disclosure or distribution by anyone other than the addressee is forbidden.

www.northyorkmoors.org.uk<<http://www.northyorkmoors.org.uk>>

Scanned by MailDefender - managed email security from intY - www.maildefender.net

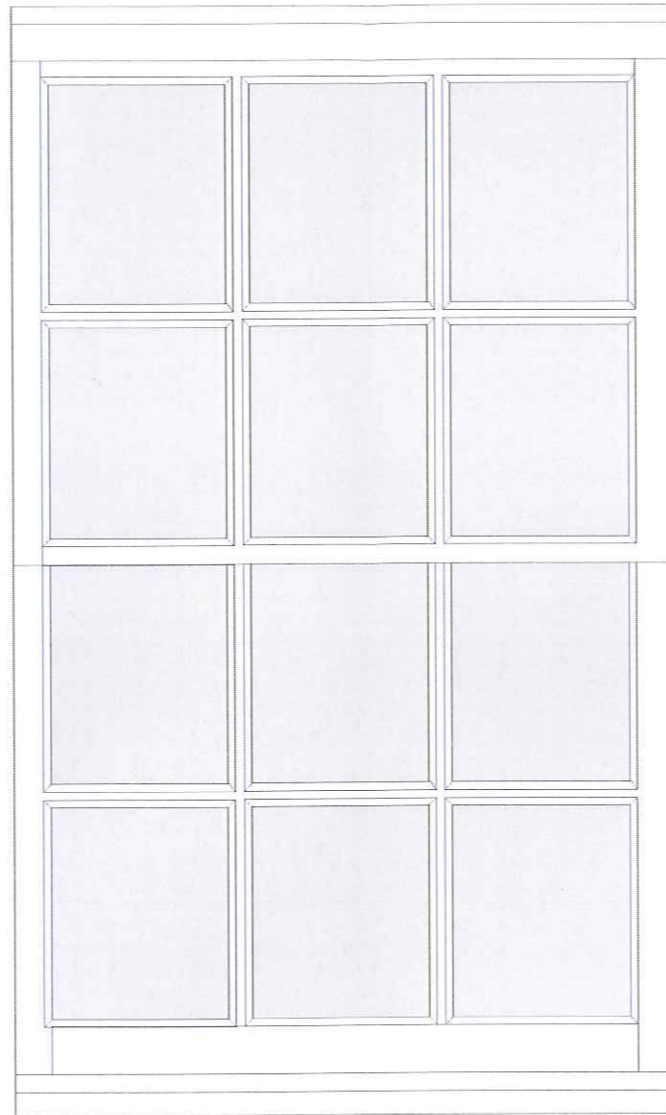

external elevation of the window

WINDOWS

All external windows to be high performance weather rated timber sliding sash windows fitted with sealed double glazed units as indicated on plans. Windows to match existing and fitted with sealed double glazed units with 4 thick Pilkingtons Optifloat - 12mm air gap - Pilkington K glass

All windows to have trickle vents fitted giving background ventilation of not less than 8000mm sq to habitable rooms and 4000mm sq to all other areas fully integrated draught stripping system to be used that is fitted into rebate for secure friction fit strip to all edges and meeting rails

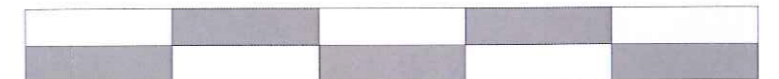
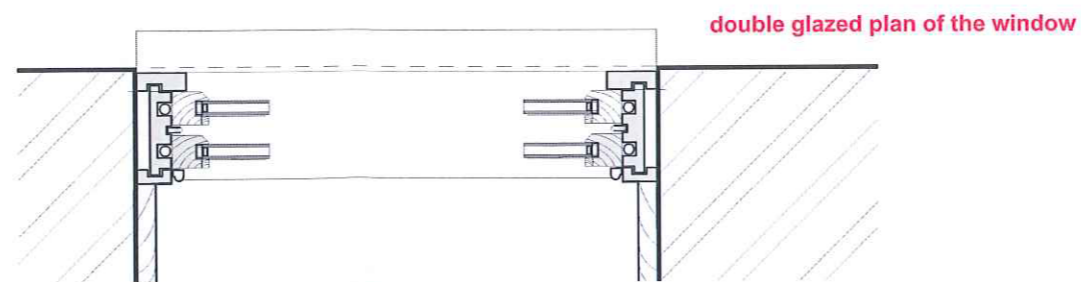
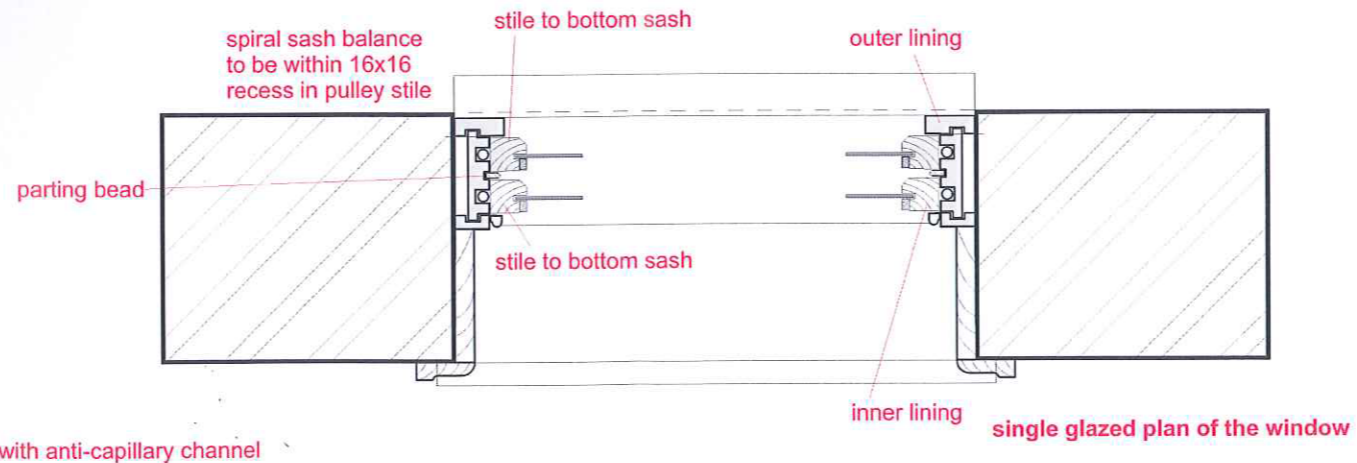
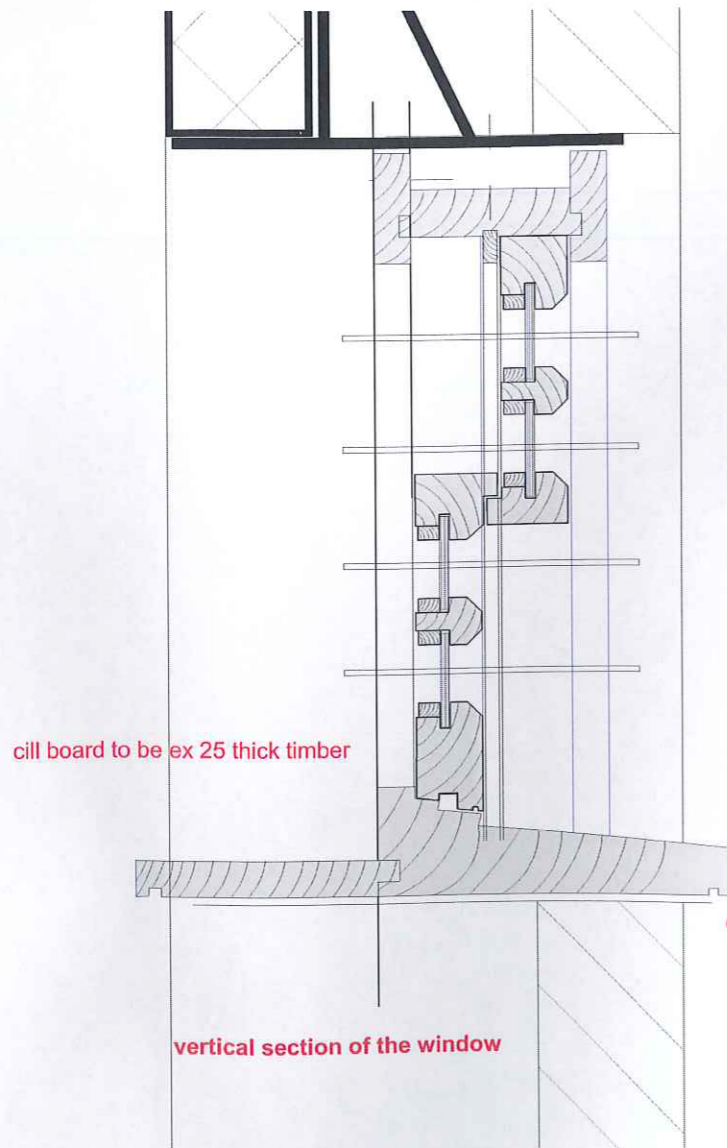

200

NYMNP
11 JUL 2012
construction stage drawing

John Blaymires 56 Pasture Lane
Dipl. Arch (Leeds) RIBA Seamer
Scarborough YO12 4QR

CLIENT Ox Pasture Hall Hotel scale 1: 10
PROJECT proposed extension to the hotel
DETAIL window detail drawing no. 2315/120