

NYM / 2012 / 0714 / FL

Woodcock Billington LLP
Principal: Vincent P Billington BSc (Hons) MCIAT
Associate: Heather Hoggart BA (Hons) Business
Consultant Architect: Barry G Woodcock JP Dip Arch (Hons) ARIBA
PO Box 181, Bridlington YO15 8AB
Chartered Architects - Designers - Project Managers

Scheme Design

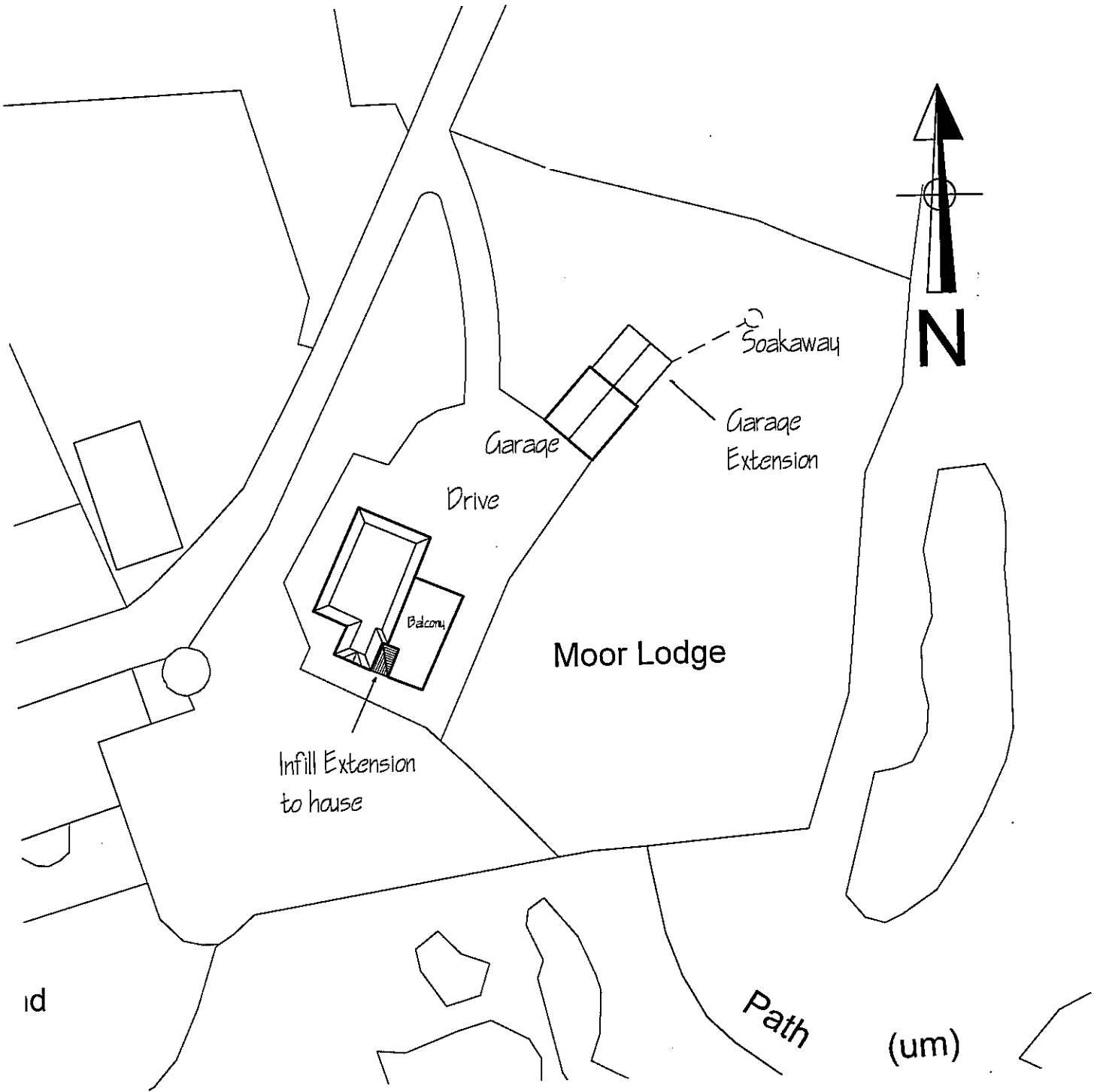

id

NYM/NPA
22 OCT 2012

Revisions:	Note:	Date:
Project:	ALTERATIONS AND EXTENSIONS TO MOOR LODGE, MOOR ROAD, AISLABY	
Client:	MR AND MRS NORVAL	
Title:	AS PROPOSED: SITE PLAN	
Date:	OCTOBER 2012	Drawn: VPB Checked:
Scale (s):	1:250 @ A4	Dwg No: 1892 / PS01 Rev:

NYM / 2012 / 0714 / FL

Woodcock Billington LLP
Principal: Vincent P Billington BSc (Hons) MCIT
Associate: Heather Hoggart BA (Hons) Business
Consultant Architect: Barry G Woodcock JP Dip Arch (Hons) ARIBA
PO Box 181, Bridlington YO15 8AB
Chartered Architects - Designers - Project Managers

Survey

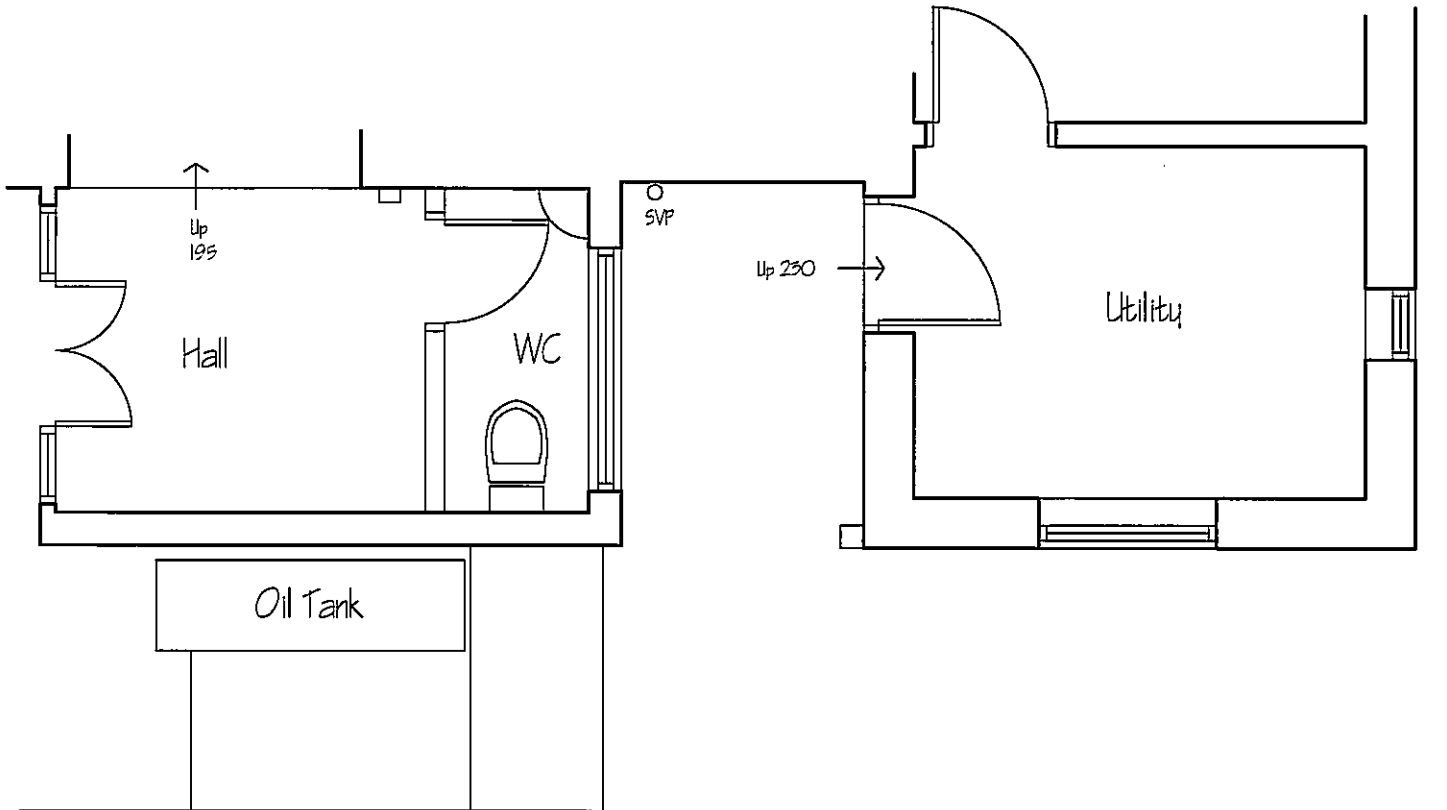

NYMNP
22 OCT 2012

Revisions:	Note:	Date:
Project: ALTERATIONS AND EXTENSIONS TO MOOR LODGE, MOOR ROAD, AISLABY		
Client: MR AND MRS NORVAL		
Title: AS EXISTING: PART HOUSE FLOOR PLAN		
Date: AUGUST 2012	Drawn: VPB	Checked:
Scale (s): 1:50 @ A4	Dwg No: 1892/ E01	Rev:

NYM / 2012 / 0714 / FL

Woodcock Billington LLP
Principal: Vincent P Billington BSc (Hons) MCIT
Associate: Heather Hoggart BA (Hons) Business
Consultant Architect: Barry G Woodcock JP Dip Arch (Hons) ARIBA
PO Box 101, Bridlington YO15 9AB
Chartered Architects - Designers - Project Managers

Survey

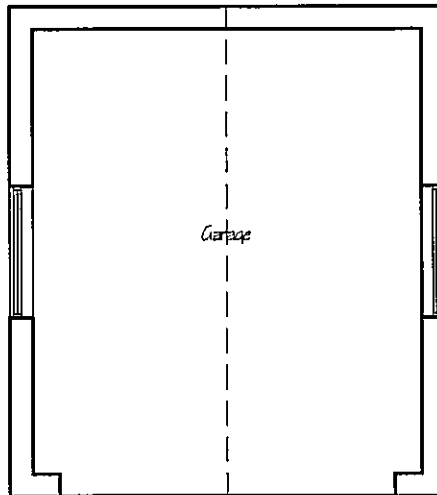

NYM/NPA
22 OCT 2012

Revisions:	Note:	Date:
Project:	ALTERATIONS AND EXTENSIONS TO MOOR LODGE, MOOR ROAD, AISLABY	
Client:	MR AND MRS NORVAL	
Title:	AS EXISTING: GARAGE FLOOR PLAN	
Date:	August 2012	Drawn: VPB Checked:
Scale (s):	1:100 @ A4	Dwg No: 1892/ E02 Rev:

NYM/2012/0714/P6

Woodcock Billington LLP

Principal: Vincent P. Billington BSc (Hons) MCIAT
 Associate: Heather Hoggart BA (Hons) Business
 Consultant Architect: Barry G. Woodcock JF Dip Arch (Hons) ARIBA

PO Box 181, Bridlington YO15 8AB

Chartered Architects - Designers - Project Managers

Survey



Part South Elevation

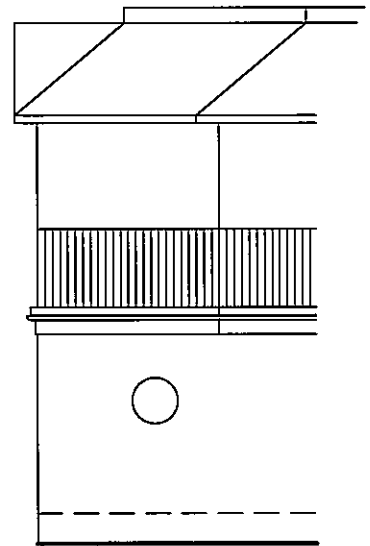

Part East Elevation

NYM/NPA
 22 OCT 2012

Revisions:	Note:	Date:
Project: ALTERATIONS AND EXTENSIONS TO MOOR LODGE, MOOR ROAD, AISLABY		
Client: MR AND MRS NORVAL		
Title: AS EXISTING: PART HOUSE ELEVATIONS		
Date: AUGUST 2012	Drawn: VPB	Checked:
Scale (s): 1:100 @ A4	Dwg No: 1892/ E03	Rev:

NYM / 2012 / 0714 / FL

Woodcock Billington LLP
Principal: Vincent P Billington BSc (Hons) MCIAT
Associate: Heather Hoggart BA (Hons) Business
Consultant Architect: Barry G Woodcock JP Dip Arch (Hons) ARIBA
PO Box 181, Brighthelm YO18 9AB
Chartered Architects - Designers - Project Managers

Survey

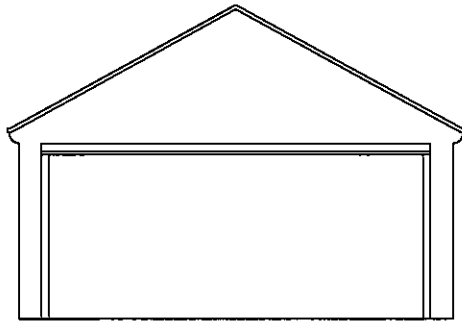

South Elevation

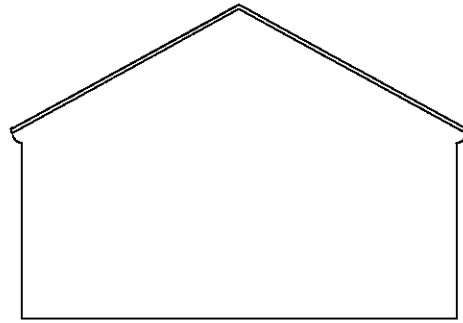

North Elevation

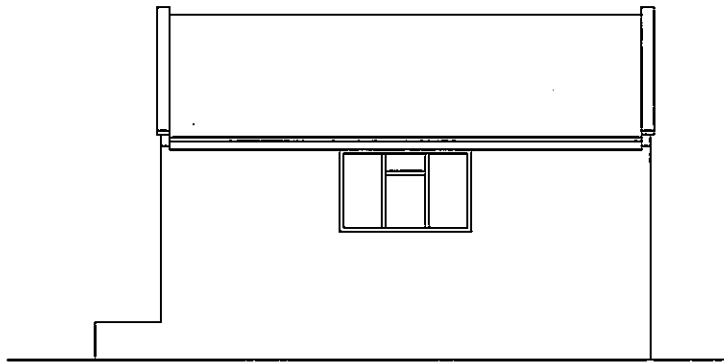

East Elevation

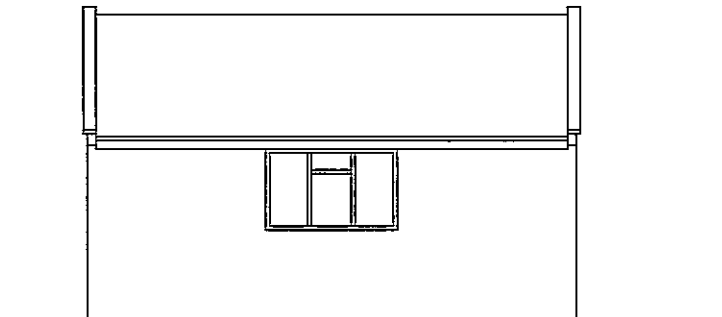

West Elevation

NYM/NPA
22 OCT 2012

Revisions:	Note:	Date:
Project:	ALTERATIONS AND EXTENSIONS TO MOOR LODGE, MOOR ROAD, AISLABY	
Client:	MR AND MRS NORVAL	
Title:	AS EXISTING: GARAGE ELEVATIONS	
Date:	Drawn:	Checked:
AUGUST 2012	VPB	
Scale (s):	Dwg No:	Rev:
1:100 @ A4	1892/ E04	

NYM / 2012 / 0714 / FL

Woodcock Billington LLP
Principal: Vincent P Billington BSc (Hons) MCIT
Associate: Heather Hoggart BA (Hons) Business
Consultant Architect: Barry G Woodcock JP Dip Arch (Hons) ARIBA
PO Box 181, Bridlington YO15 5AB
Chartered Architects - Designers - Project Managers

Scheme Design

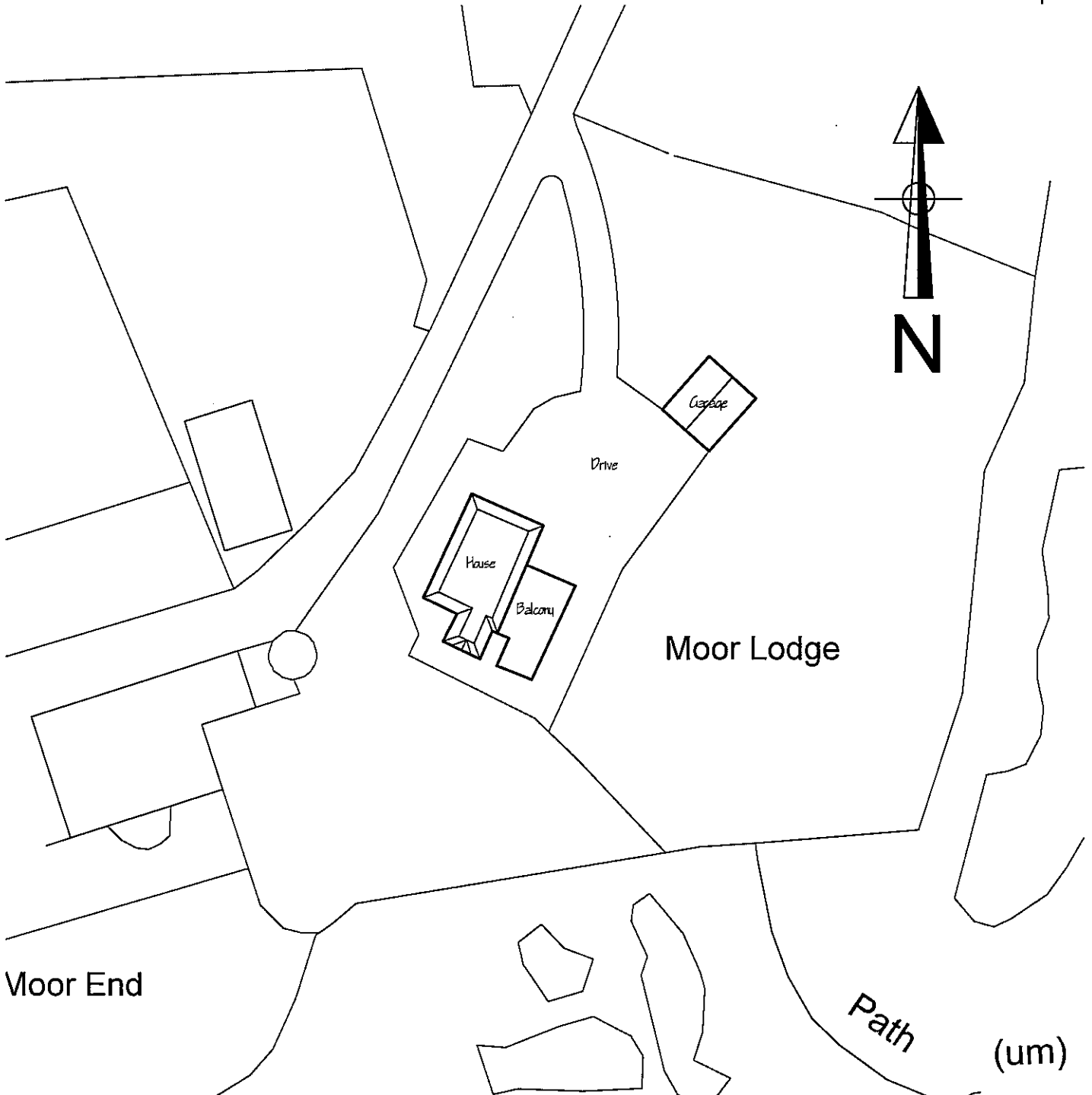

NYMNP
22 OCT 2012

Revisions:	Note:	Date:
Project: ALTERATIONS AND EXTENSIONS TO MOOR LODGE, MOOR ROAD, AISLABY		
Client: MR AND MRS NORVAL		
Title: AS EXISTING: SITE PLAN		
Date: OCTOBER 2012	Drawn: VPB	Checked:
Scale (s): 1:250 @ A4	Dwg No: 1892 / ES01	Rev:

NYM / 2012 / 0714 / FL

Woodcock Billington LLP
Principal: Vincent P Billington BSc (Hons) MCIAT
Associate: Heather Hoggart BA (Hons) Business
Consultant Architect: Barry G Woodcock JP Dip Arch (Hons) ARIBA
PO Box 181, Bridlington YO15 8AB
Chartered Architects - Designers - Project Managers

Scheme Design

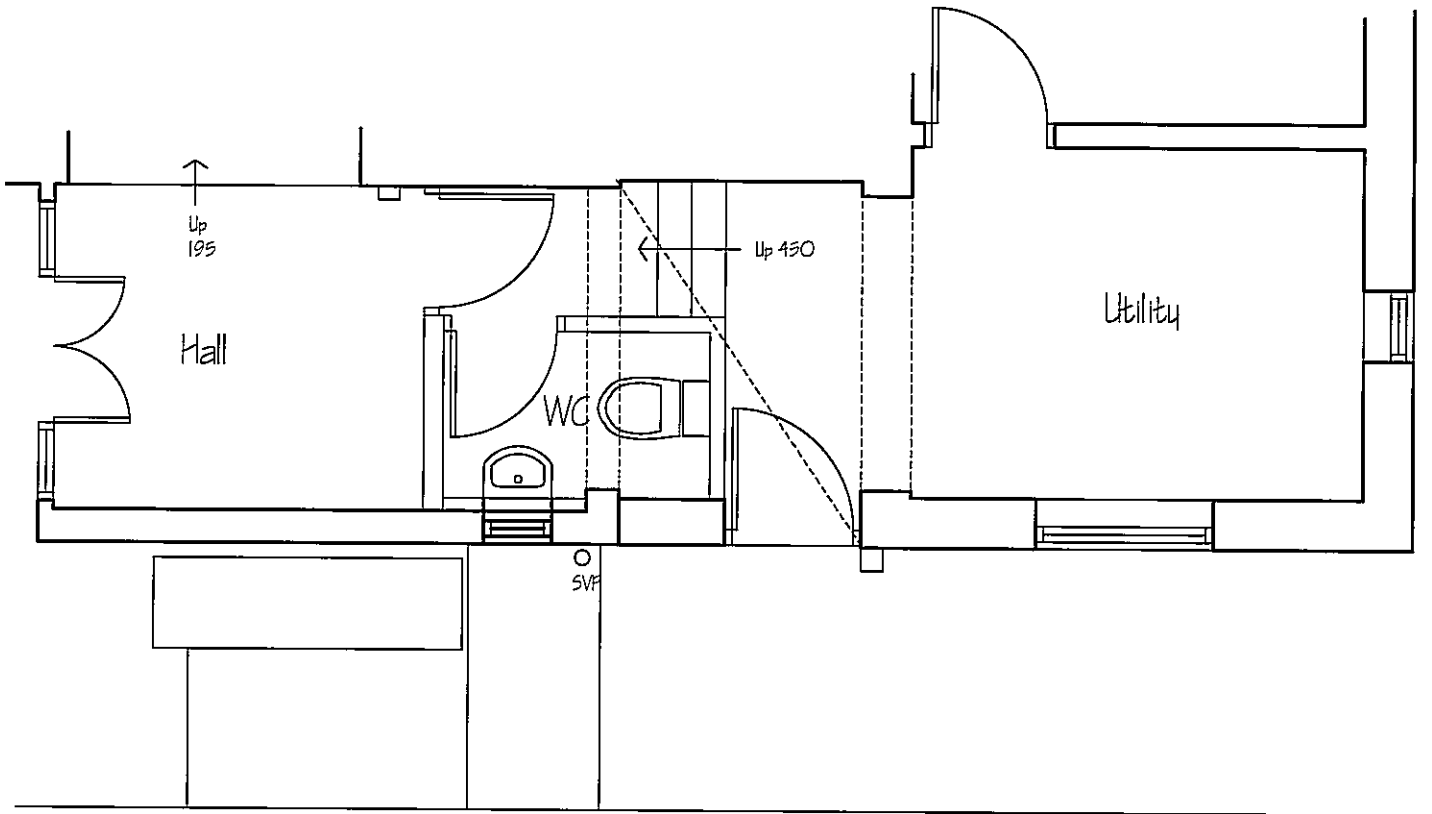

NYM/181A
22 OCT 2012

A	Amended to meet client requirements	11.10.12
Revisions:	Note:	Date:
Project: ALTERATIONS AND EXTENSIONS TO MOOR LODGE, MOOR ROAD, AISLABY		
Client: MR AND MRS NORVAL		
Title: AS PROPOSED: PART FLOOR PLAN		
Date: AUGUST 2012	Drawn: VPB	Checked:
Scale (s): 1:50 @ A4	Dwg No: 1892/ P01	Rev: A

NYM / 2012 / 0714 / FL

Woodcock Billington LLP

Principal: Vincent P Billington BSc (Hons) MCIAT
 Associate: Heather Hoggart BA (Hons) Business
 Consultant Architect: Barry G Woodcock JP Dip Arch (Hons) ARIBA

PO Box 181, Bridlington YO15 8AB

Chartered Architects - Designers - Project Managers

Scheme Design



Part South Elevation

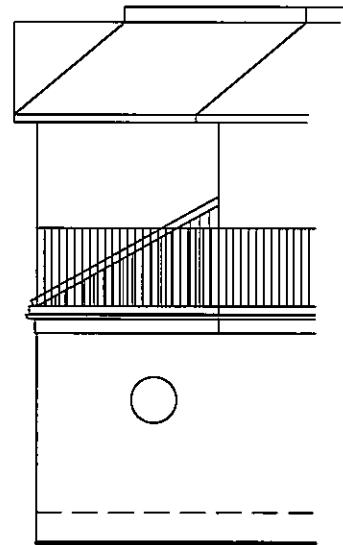

Part East Elevation

NYMNP
 22 OCT 2012

A	Amended to meet client requirements	11.10.12
Revisions:	Note:	Date:
Project: ALTERATIONS AND EXTENSIONS TO MOOR LODGE, MOOR ROAD, AISLABY		
Client: MR AND MRS NORVAL		
Title: AS PROPOSED: HOUSE ELEVATION		
Date: AUGUST 2012	Drawn: VPB	Checked:
Scale (s): 1:100 @ A4	Dwg No: 1892/ P02	Rev: A

NYM / 2012 / 0714 / FE

Woodcock Billington LLP
Principal: Vincent P Billington BSc (Hons) MCIAT
Associate: Heather Hoggart BA (Hons) Business
Consultant Architect: Barry G Woodcock JP Dip Arch (Hons) ARIBA
PO Box 181, Bridlington YO15 8AB
Chartered Architects - Designers - Project Managers

Scheme Design

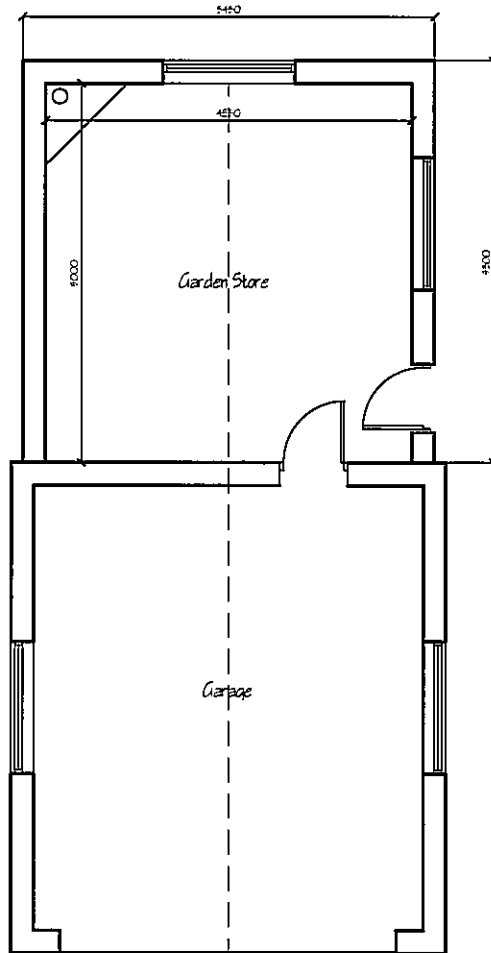

NYM/NDA
22 OCT 2012

Revisions:	A	Amended to meet client requirements	11.10.12
Note:			Date:
Project:	ALTERATIONS AND EXTENSIONS TO MOOR LODGE, MOOR ROAD, AISLABY		
Client:	MR AND MRS NORVAL		
Title:	AS PROPOSED: GARAGE FLOOR PLAN		
Date:	AUGUST 2012	Drawn: VPB	Checked:
Scale (s):	1:100 @ A4	Dwg No: 1892/ P03	Rev: A

NYM / 2012 / 07 / 14 / FL

Woodcock Billington LLP
 Principal: Vincent P Billington BSc (Hons) MCAT
 Associate: Heather Hoggart BA (Hons) Business
 Consultant Architect: Barry G Woodcock JP Dip Arch (Hons) ARIBA
 PO Box 181, Bridlington YO15 8AB
 Chartered Architects - Designers - Project Managers

Scheme Design

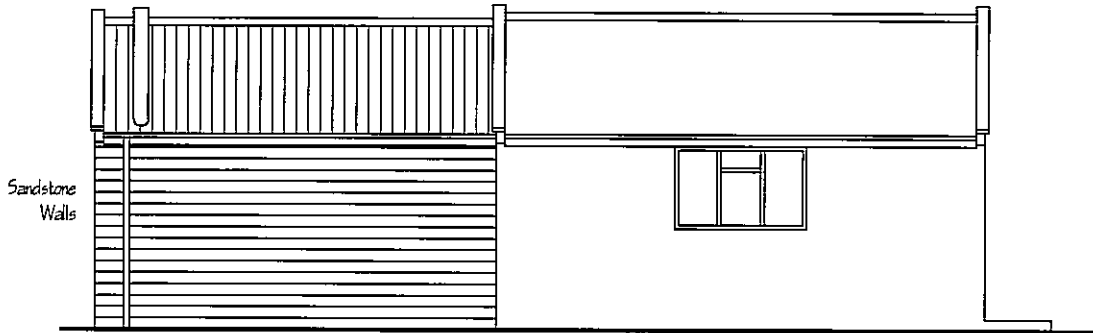

West Elevation



East Elevation

NYMINDS
 22 OCT 2012

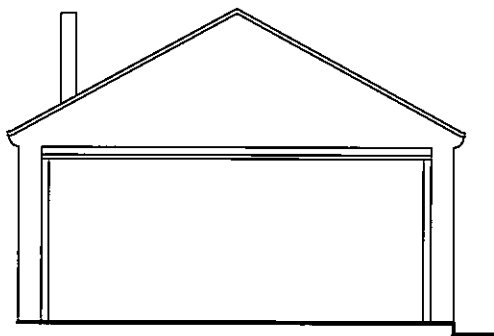

South Elevation

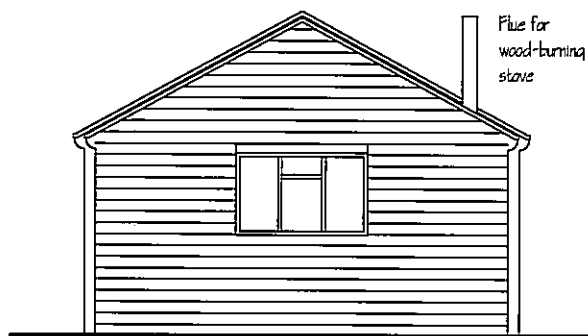

North Elevation

B	Window indicated to North Elevation	12.10.12
A	Amended to meet client requirements	11.10.12
Revisions:	Note:	Date:
Project:	ALTERATIONS AND EXTENSIONS TO MOOR LODGE, MOOR ROAD, AISLABY	
Client:	MR AND MRS NORVAL	
Title:	AS PROPOSED: GARAGE ELEVATIONS	
Date:	AUGUST 2012	Drawn: VPB Checked:
Scale (s):	1:100 @ A4	Dwg No: 1892/ P04 Rev: B