

EAST ELEVATION

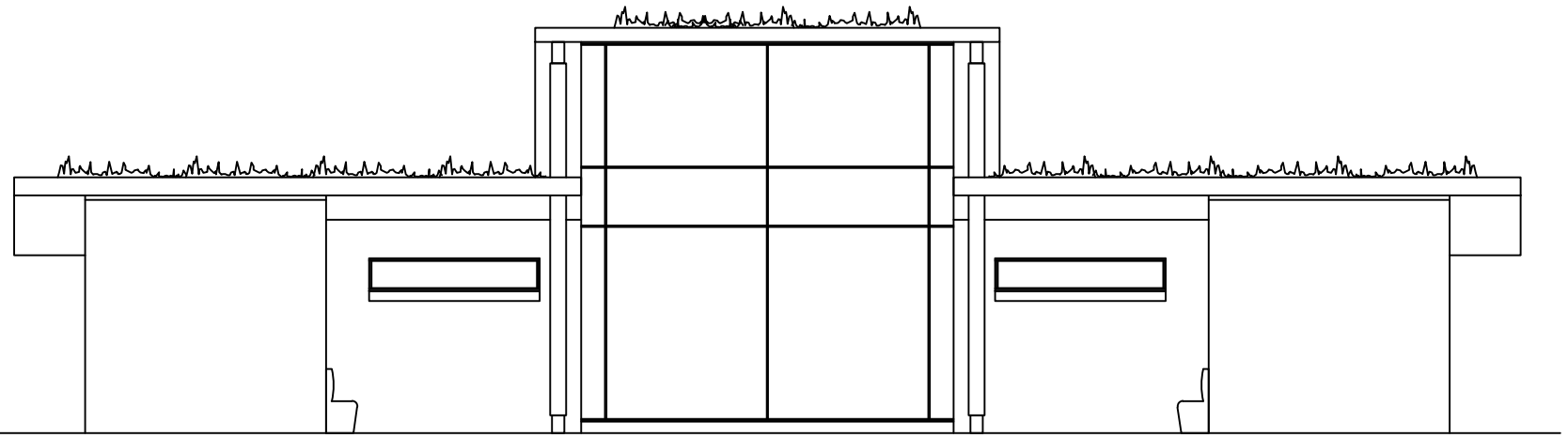

SOUTH ELEVATION

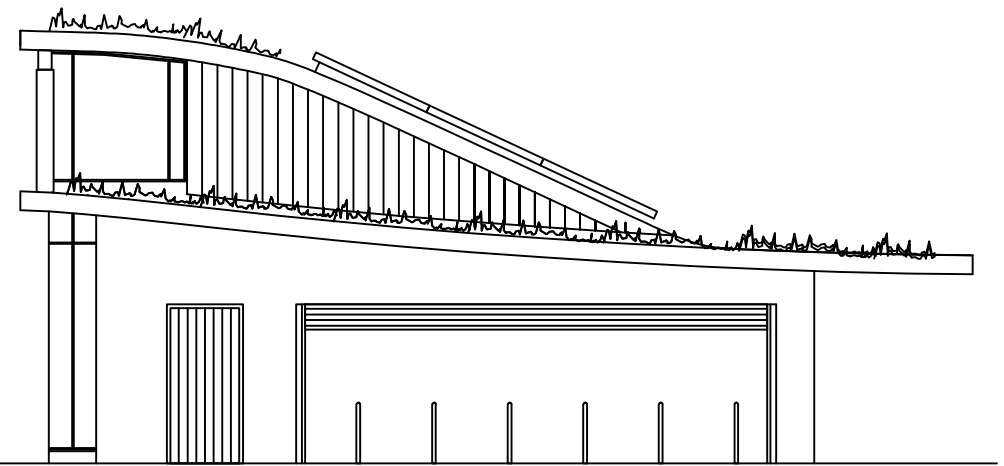

WEST ELEVATION

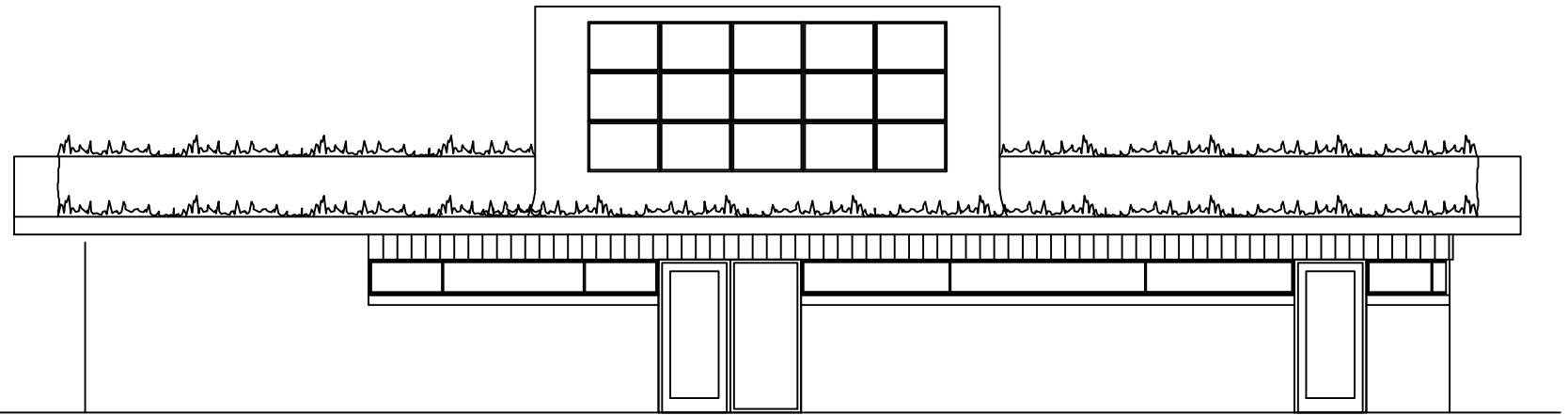

SOUTH ELEVATION

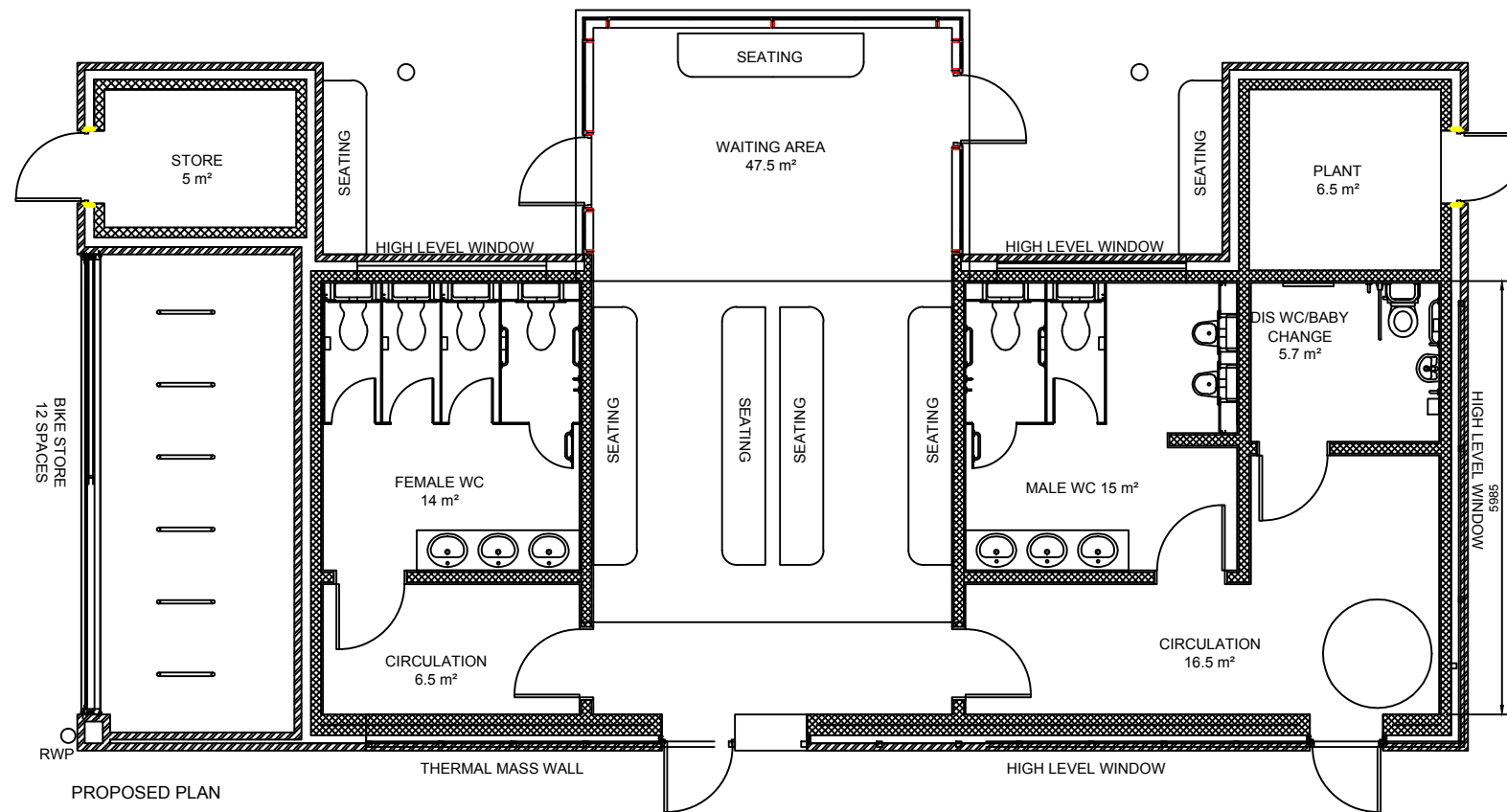

Notes
 Drawing based on information provided by
 Architects Design Group (ADG)
 Figure 17a&b Date June 07

Rev	Description	PM	Review	Date
Client North Yorkshire County Council				
Project A171 Guisborough - Whitby Park and Ride				
Title Bus Shelter Proposed Plan & Elevations				
Created by RL	Requested by NR	Proj Manager NR	Reviewer NR	Date 06/11/12
File No.		Project No. 12514580441		
Size A3	Scale 1:100	Status Report Issue		
Drawing No. ES3.1a				Rev -

Golder Associates (UK) Ltd
 Golder House
 Tadcaster Enterprise Park
 Station Road
 Tadcaster
 North Yorkshire
 LS24 9JF