



KEY:

-  Existing agricultural building to be retained.
- (A) Calf shed for 110 no. calves.
- (B) Calving yard for 50 no. cows.
- (C) General purpose work shop and store.
- (D) Building containing cubicles for 80 no. cows.
- (E) Building containing cubicles for 57 no. cows.
- (F) Parlour with milk tank facilities.
- (G) Building containing cubicles for 87 no. cows.
- (H) Building containing cubicles for 150 no. cows.
- (I) Site for future rotary milking parlour.
- (J) Collecting yard to be retained.
- (K) Building containing cubicles for 62 no. cows.
-  Existing tree planting
-  Proposed tree planting

D		
C		
B		
A	layout amended nov 2012	TH.

Revisions

PROPOSED RETENTION OF AGRICULTURAL BUILDING TO HOUSE DAIRY COWS, GRANGE FARM, STAINTONDALE, NORTH YORKSHIRE. YO13 0EN

FOR:
MR. MATHEW ELSE.

1:1 250 SCALE
SITE PLAN
07 DEC 2012

Terry Horton MBIAT
Incorporated Architectural Technologist
Building Design Consultant and Surveyor
16 Byass Avenue
Queensgate
Bridlington
East Yorkshire YO16 5JG

Scale 1:1 250
Date OCT. 2012
Drawn TNH.

Drg. No.	ME GF	1235	2	A
----------	-------	------	---	---

SITE PLAN SCALE 1:1 250

MAY 2012 / 0010 / P 1

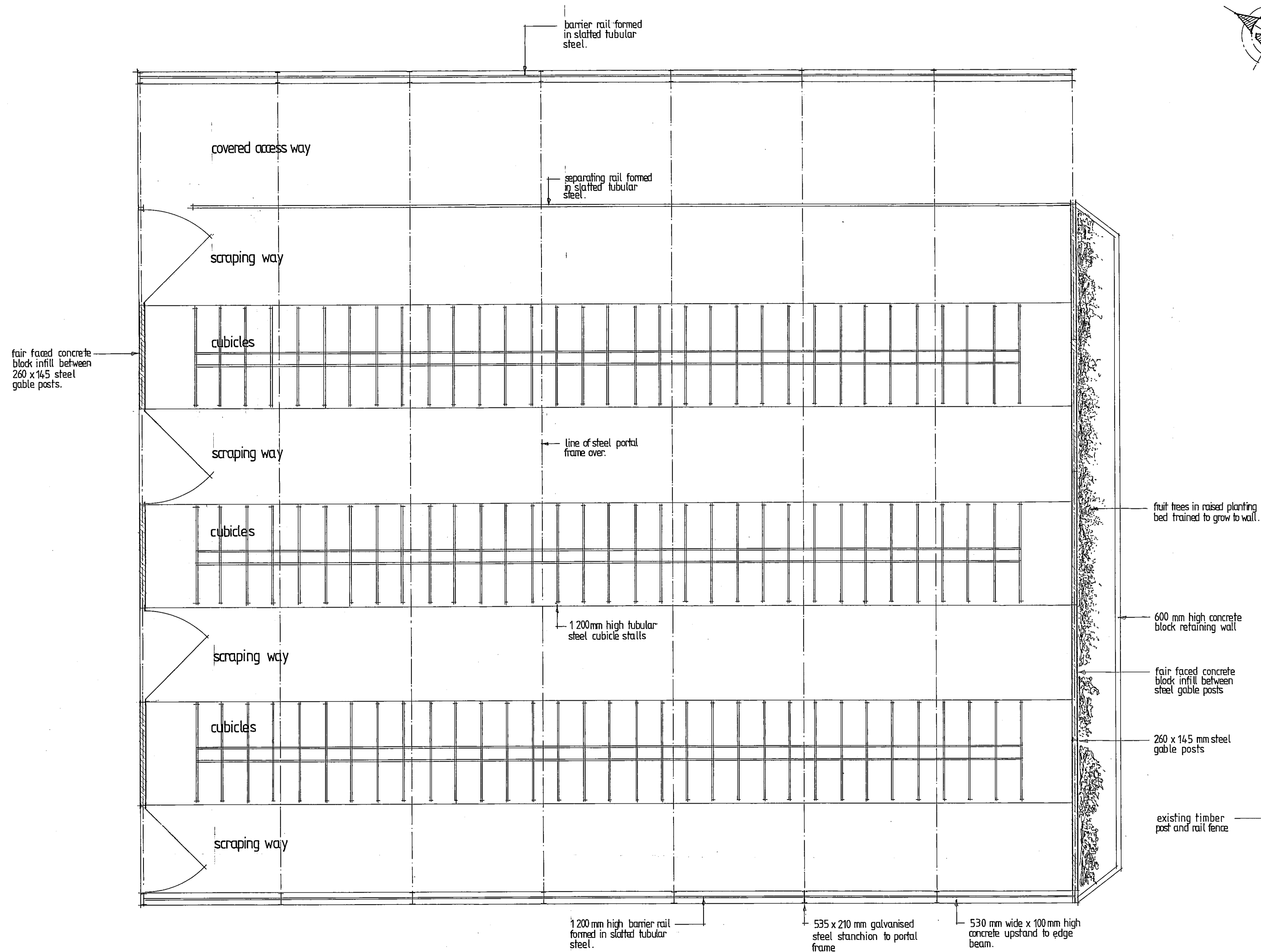
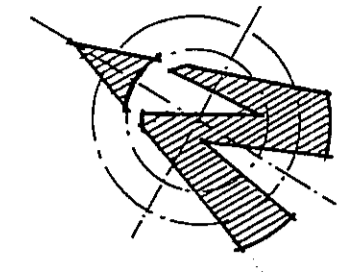

NYM:IDA
07 DEC 2012

D		
C		
B		
A	FRUIT TREES ADDED NOV. 2012	TH

Revisions
 PROPOSED RETENTION OF
 AGRICULTURAL BUILDING
 TO HOUSE DAIRY COWS.
 GRANGE FARM, STAINTONDALE
 NORTH YORKSHIRE.

FOR:
 MR. MATHEW ELSE.

1: 100 SCALE GROUND FLOOR
 PLAN AS EXISTING

Terry Horton MBIAT
 Incorporated Architectural Technologist
 Building Design Consultant and Surveyor
 16 Byass Avenue
 Queensgate
 Bridlington
 East Yorkshire YO16 5JG

Scale 1:100
 Date OCT. 2012
 Drawn TNH.

Drg. No.	ME GF	1235	6	A
----------	-------	------	---	---

GROUND FLOOR PLAN
 SCALE 1:100

EXISTING AGRICULTURAL
 BUILDING

EXISTING AGRICULTURAL
 BUILDING.

NOTES:
 Dark grey/black painted finish to profiled fibre cement roof sheeting with 3 no. rows of clear polycarbonate rooflights to each roof slope.
 Green preservative stain finish to vertical open slatted "Yorkshire" boarded gable and side wall ventilating cladding.
 Natural grey concrete block infill panels between gable posts.

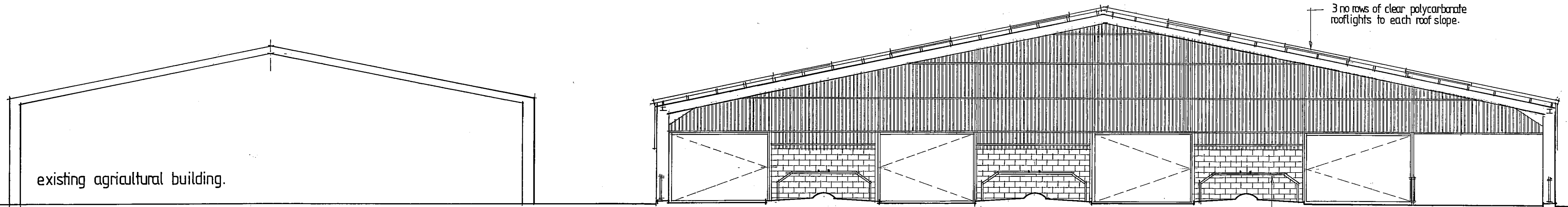

TRANSVERSE SECTION

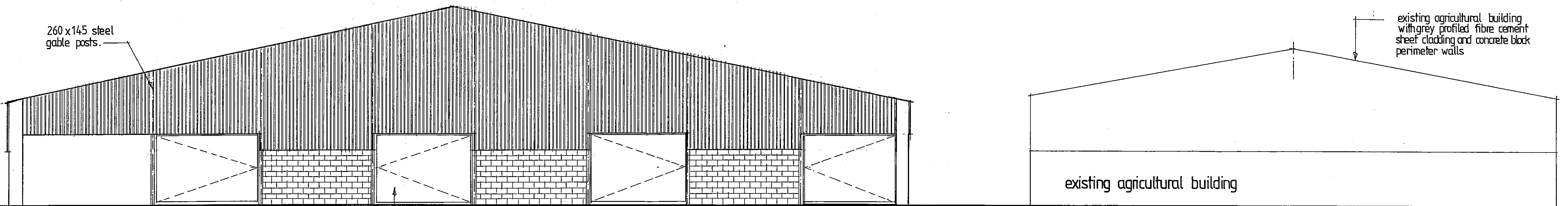

NORTH ELEVATION

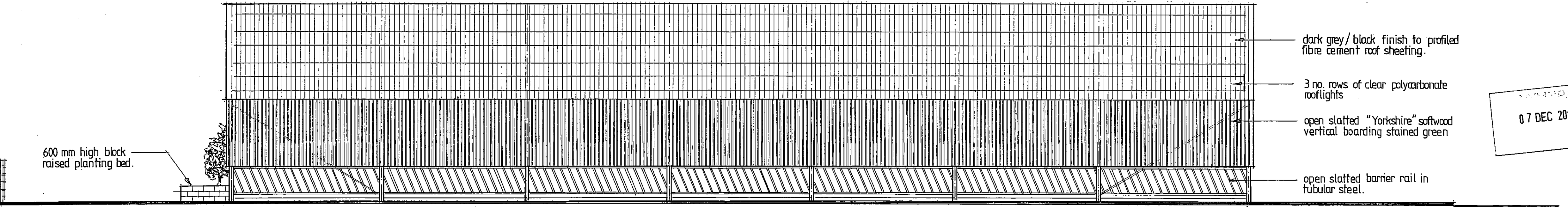

EAST ELEVATION [WEST ELEVATION AS THIS, HANDED.]

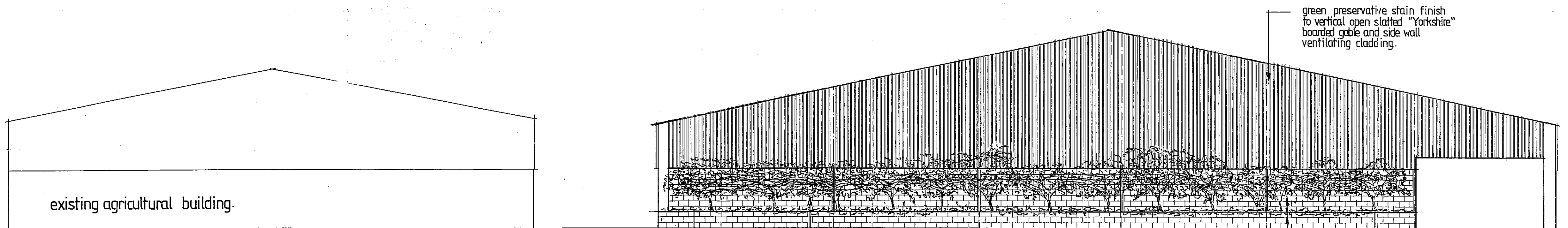

SOUTH ELEVATION

AMENDED
 07 DEC 2012

D		
C		
B		
A	wall cladding and roof sheeting amended, fruit trees added, nov. 2012	TH

Revisions

PROPOSED RETENTION OF AGRICULTURAL BUILDING TO HOUSE DAIRY COWS. GRANGE FARM, STAINTONDALE, NORTH YORKSHIRE, YO13 0EN.

FOR:
 MR. MATHEW ELSE.

1:100 SCALE ELEVATIONS AND SECTION AS EXISTING.

Terry Horton MBIAT
 Incorporated Architectural Technologist
 Building Design Consultant and Surveyor
 16 Byass Avenue
 Queensgate
 Bridlington
 East Yorkshire YO16 5JG

Scale	1:100
Date	OCT. 2012
Drawn	TNH.
Org. No.	ME GF 1235 7 A

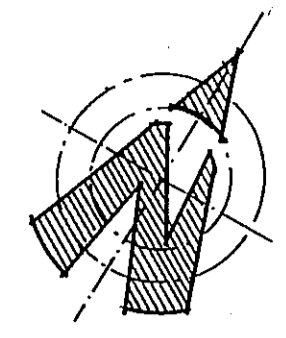

EXISTING AGRICULTURAL BUILDING.
[cubicles for 62 cows - cattle handling facility]

EXISTING AGRICULTURAL BUILDING.
[parlour/milk tank facilities]

EXISTING AGRICULTURAL BUILDING.
[cubicles for 87 cows]

1 200 mm high tubular-slotted steel barrier rail between portal frame stanchions.

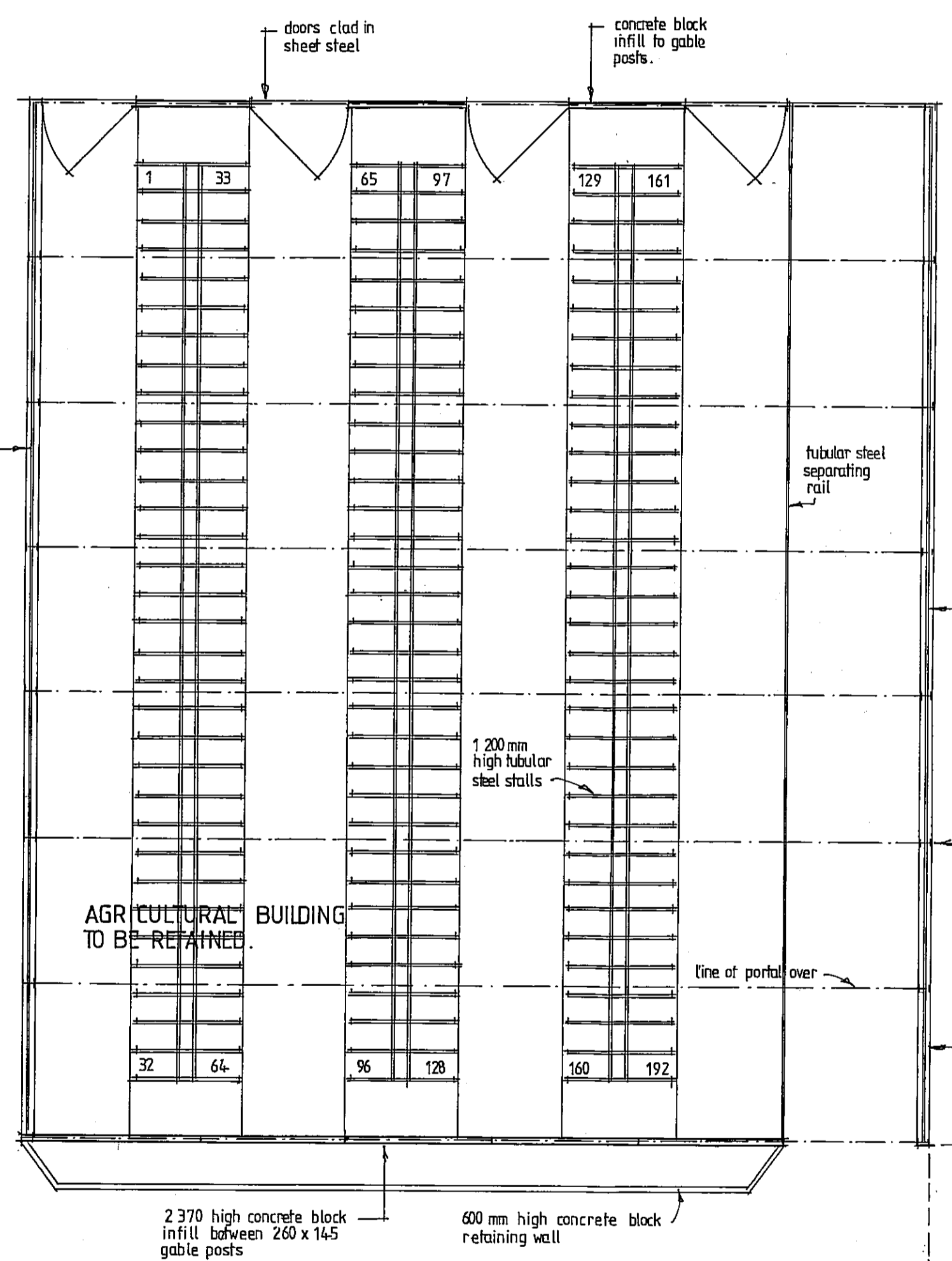

COLLECTING YARD.

COLLECTING YARD.

CONCRETE PAVED ACCESS ROAD

post and rail fence

OPEN GRASSED AREA.

- KEY:
- EXISTING TREE PLANTING
 - PROPOSED TREE PLANTING

D		
C		
B		
A	NOTES AMENDED NOV. 2012	TH

Revisions

PROPOSED RETENTION OF AGRICULTURAL BUILDING TO HOUSE DAIRY COWS. GRANGE FARM, STAINTONDALE. NORTH YORKSHIRE YO13 0EN

FOR:
MR. MATHEW ELSE

1:200 SCALE SITE / GROUND FLOOR PLAN
07 DEC 2012

Terry Horton MBIAT
Incorporated Architectural Technologists
Building Design Consultant and Surveyor
16 Byass Avenue
Queensgate
Bridlington
East Yorkshire YO16 5JG

Scale 1:200
Date OCT. 2012
Drawn TNH.

Drg. No. ME GF 1235 3 A

SITE / GROUND FLOOR PLAN SCALE 1/200

profile of milking parlour proposed 27 Feb. 2012 application NYM 2011_0099_FL [presently subject of appeal]