

NOTES:

Dark grey/black painted finish to profiled fibre cement roof sheeting with 3 no. rows of clear polycarbonate rooflights to each roof slope.

Green preservative stain finish to vertical open slatted "Yorkshire" boarded gable and side-wall ventilating cladding.

Natural grey concrete block infill panels between steel gable posts.

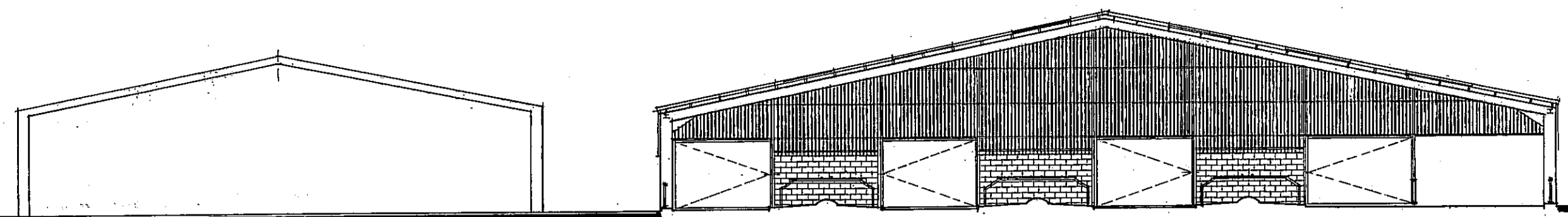

EXISTING CUBICLE BUILDING AGRICULTURAL BUILDING REFERRED TO

TRANSVERSE SECTION

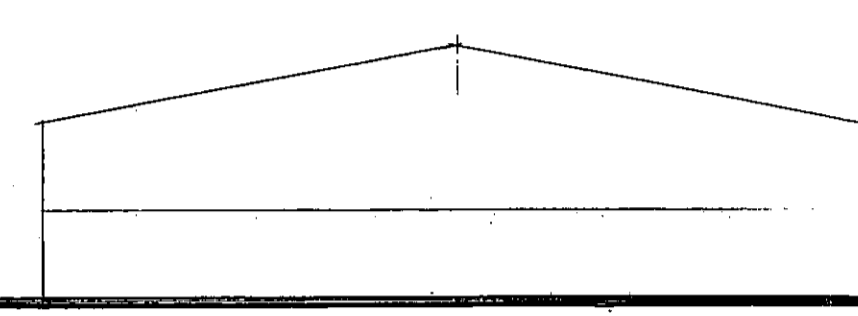
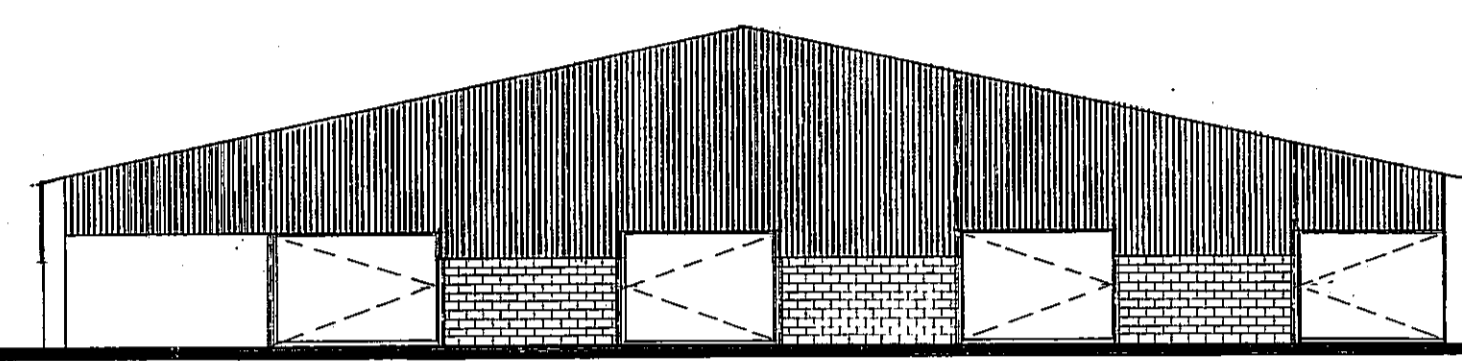
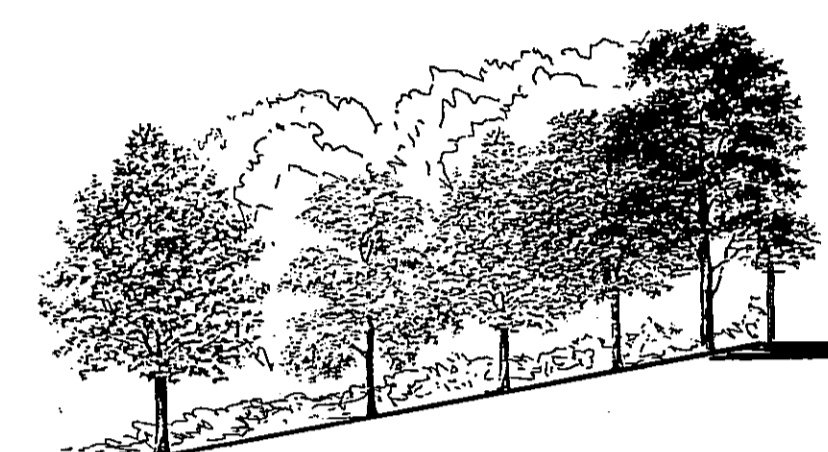
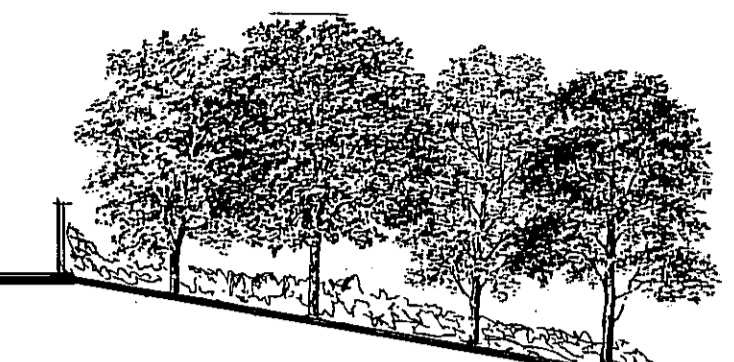

AGRICULTURAL BUILDING REFERRED TO EXISTING CUBICLE BUILDING

NORTH ELEVATION

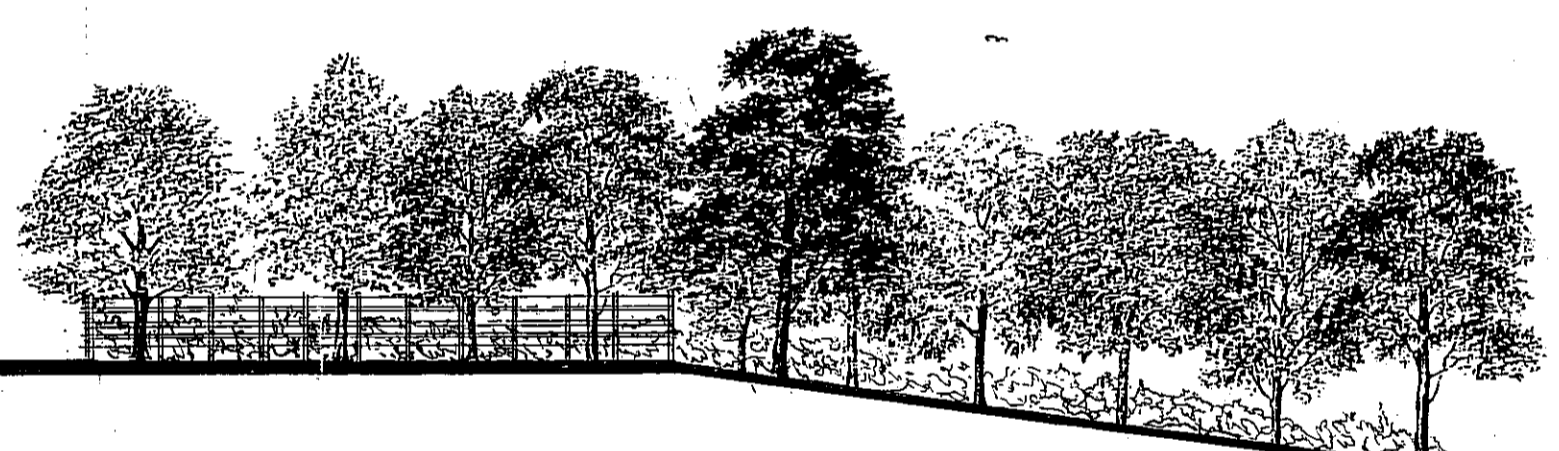
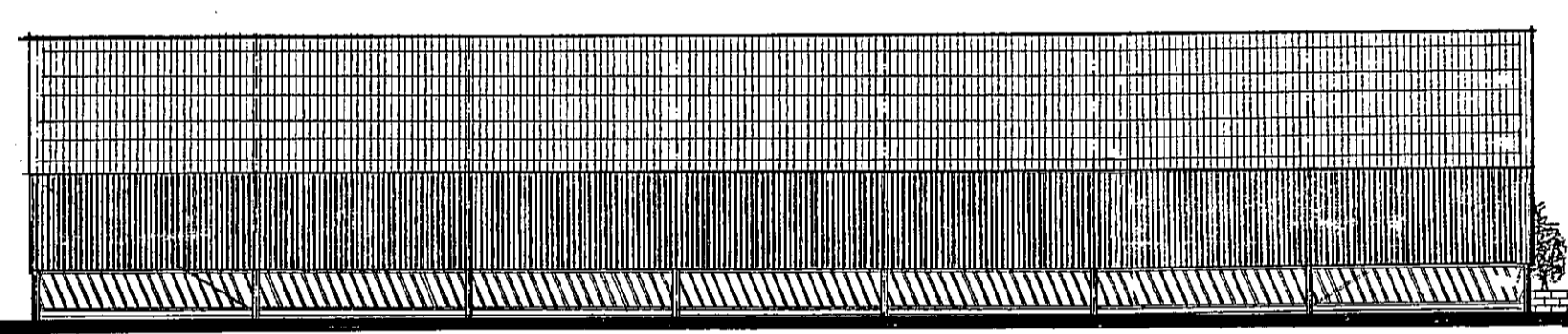

AGRICULTURAL BUILDING REFERRED TO

WEST ELEVATION

NYMSPA
07 DEC 2012

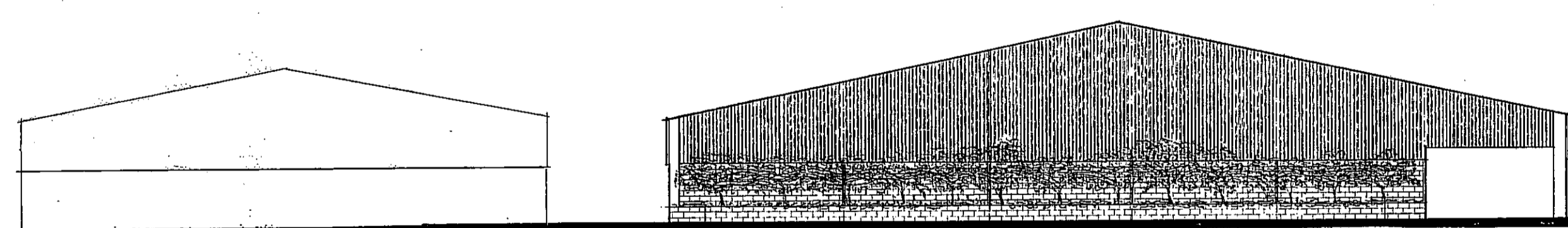

EXISTING CUBICLE BUILDING AGRICULTURAL BUILDING REFERRED TO

SOUTH ELEVATION

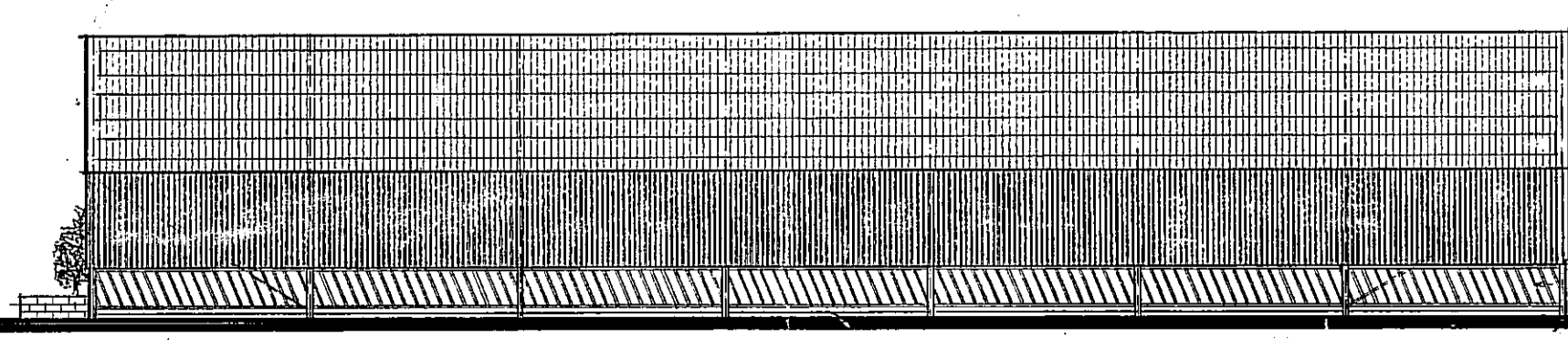
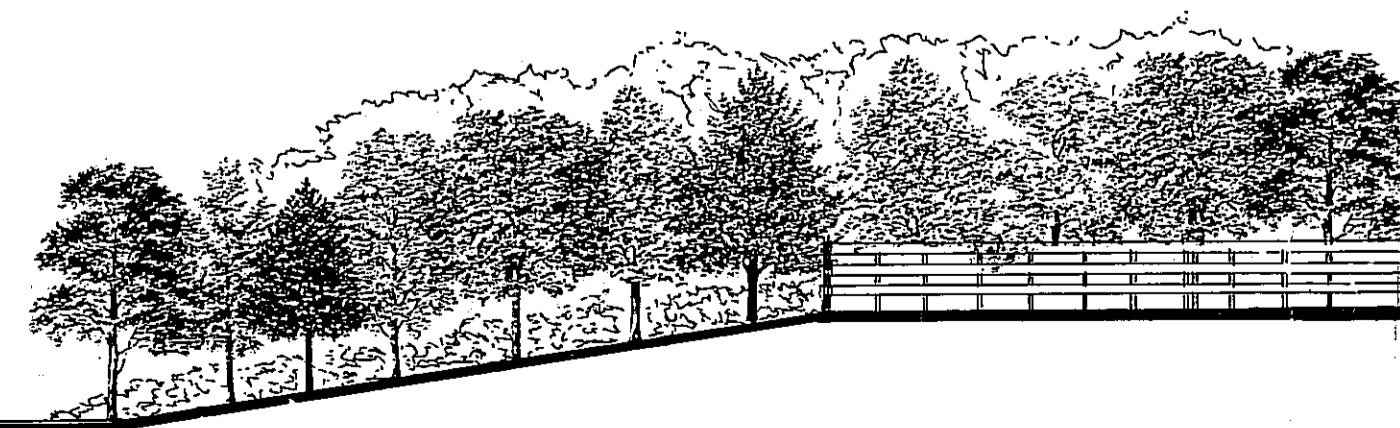

AGRICULTURAL BUILDING REFERRED TO

EAST ELEVATION

D		
C		
B		
A	ELEVATIONS AND NOTES AMENDED NOV 2012	TH.

Revisions
 PROPOSED RETENTION OF AGRICULTURAL BUILDING TO HOUSE DAIRY COWS. GRANGE FARM, STAINTONDALE. NORTH YORKSHIRE YO13 0EN

FOR:
 MR. MATHEW ELSE

1:200 SCALE ELEVATIONS AND SECTION

Terry Horton MBIAT
 Incorporated Architectural Technologist
 Building Design Consultant and Surveyor
 16 Byass Avenue
 Queensgate
 Brillington
 East Yorkshire YO16 5JG

Scale	1:200
Date	OCT. 2012
Drawn	TNH.
Drg. No.	ME GF 1235 4- A

NOTES:

Dark grey/black painted finish to profiled fibre cement roof sheeting with 3 no. rows of clear polycarbonate rooflights to each roof slope.

Green preservative stain finish to vertical open slatted "Yorkshire" boarded gable and side-wall ventilating cladding.

Natural grey concrete block infill panels between gable posts.

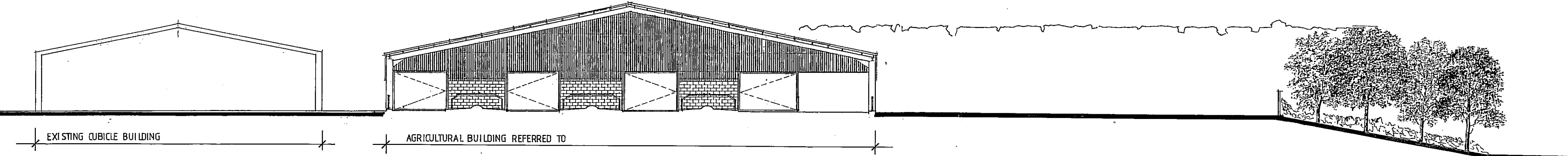

TRANSVERSE SECTION

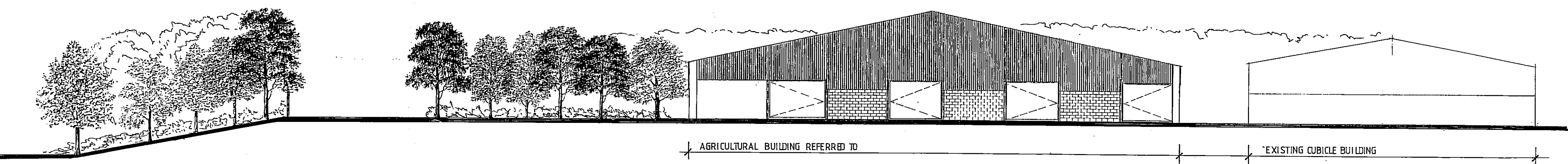

NORTH ELEVATION

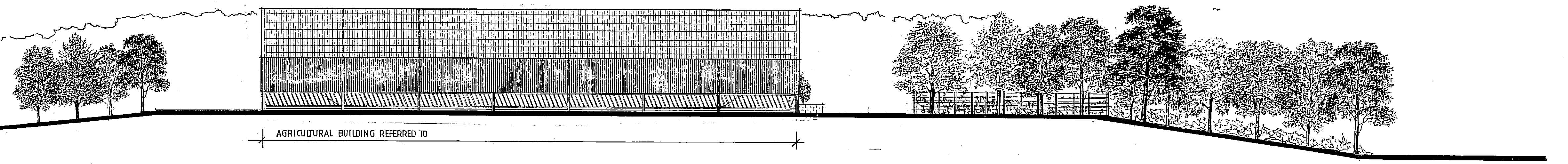

WEST ELEVATION

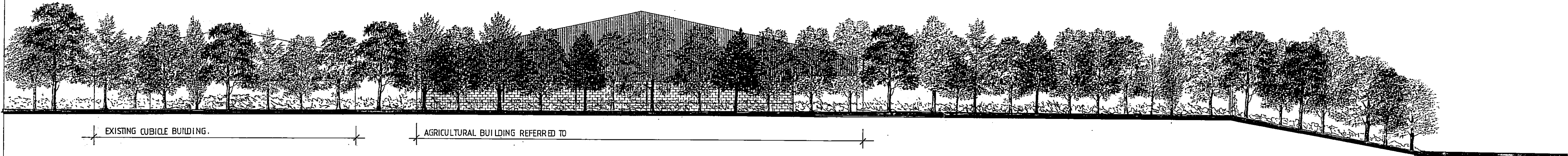

SOUTH ELEVATION

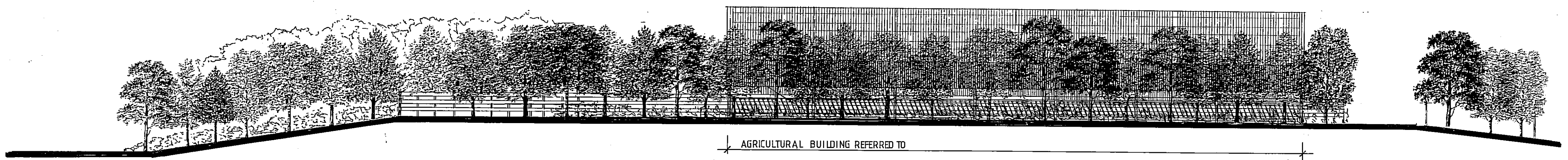

EAST ELEVATION

07 DEC 2012

D		
C		
B		
A	WEST ELEVATION AND NOTES AMENDED NOV 2012	TH.

Revisions
 PROPOSED RETENTION OF AGRICULTURAL BUILDING TO HOUSE DAIRY COWS. GRANGE FARM, STAINTONDALE, NORTH YORKSHIRE YO13 0EN

FOR:
 MR. MATHEW ELSE

1:200 SCALE ELEVATIONS AND SECTION
 SHOWING TREE PLANTING AT MATURITY (anticipated average height 7 metres)

Terry Horton MBIAT
 Incorporated Architectural Technologist
 Building Design Consultant and Surveyor
 16 Byass Avenue
 Queensgate
 Brillington
 East Yorkshire YO16 5JG

Scale 1:200
 Date OCT. 2012
 Drawn TNH.

Drg. No. ME GF 1235 5 B

NOTES:

Dark grey/black painted finish to profiled fibre cement roof sheeting with 3 no. rows of clear polycarbonate rooflights to each roof slope.

Green preservative stain finish to vertical open slatted "Yorkshire" boarded gable and side-wall ventilating cladding.

Natural grey concrete block infill panels between steel gable posts.

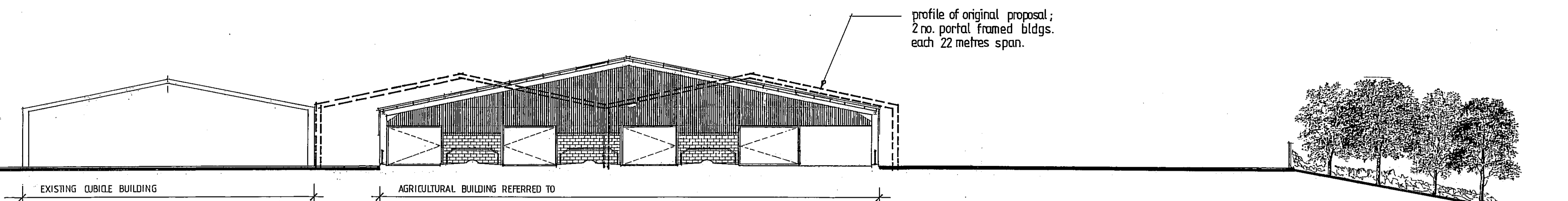

TRANSVERSE SECTION

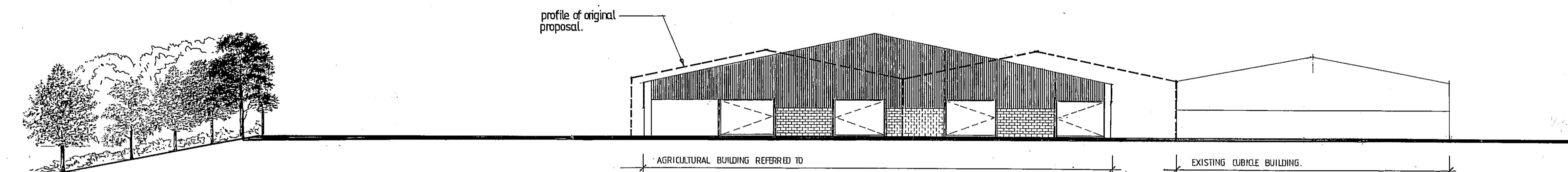

NORTH ELEVATION

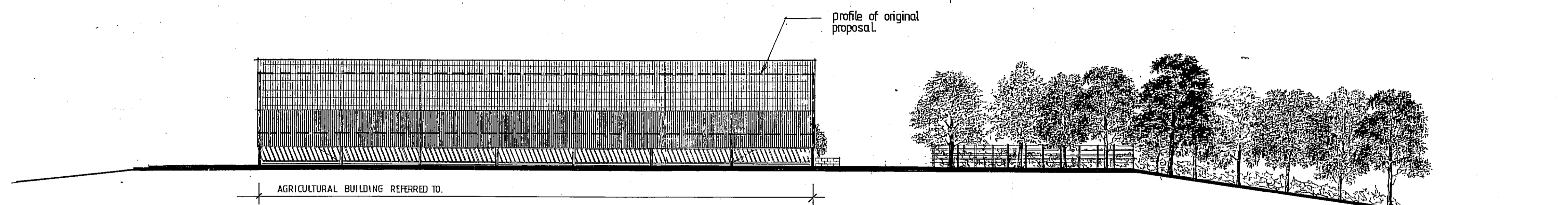

WEST ELEVATION

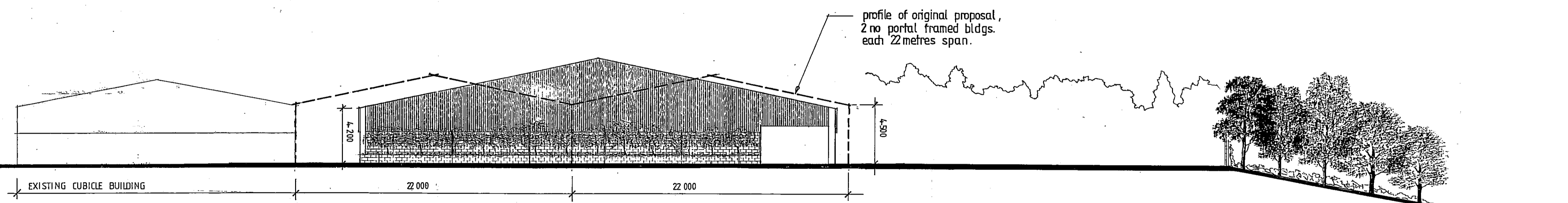

SOUTH ELEVATION

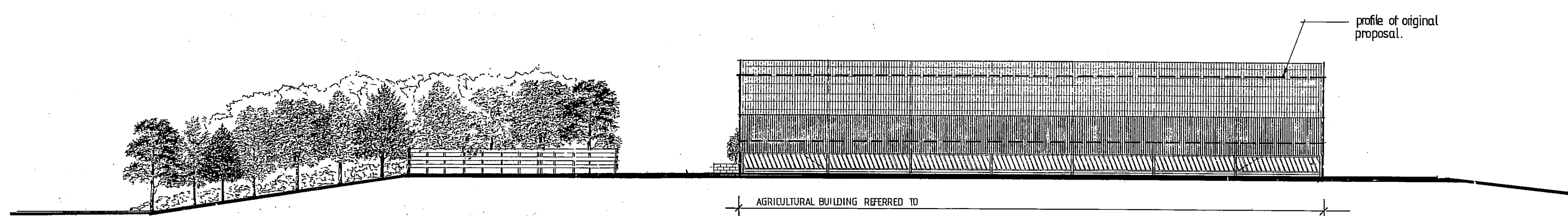

EAST ELEVATION

D	
C	
B	
A	

Revisions

PROPOSED RETENTION OF AGRICULTURAL BUILDING TO HOUSE DAIRY COWS. GRANGE FARM, STAINTONDALE NORTH YORKS. YO13 0EN

FOR:
MR. MATHEW ELSE.

1: 200 SCALE ELEVATIONS AND SECTION.
SHOWING 2 NO. 22 MEIRE SPAN PORTAL FRAMED BUILDINGS AS ORIGINALLY PROPOSED.

Terry Horton MBIAT
Incorporated Architectural Technologist
Building Design Consultant and Surveyor
16 Byass Avenue
Queensgate
Bridlington
East Yorkshire YO16 5JG



Scale 1: 200
Date NOV. 2012
Drawn TNH.

Drg. No. ME GF 1235 8

SWANPA
07 DEC 2012