

CW

**Stephen J McGivern**  
Building Consultant  
Poets Cottage  
Lealholm  
YO21 5AQ

Planning Dept  
North York Moors National Park  
The Old Vicarage  
Helmsley

24<sup>th</sup> November 2014

NYMAN  
25 NOV 2014  
WS

Dear Sir

COTTAGE ONE DUNSLEY HALL ref 2014/740

I refer to the above project which is currently in the planning application process.

My Client has made a slight variation to the application and accordingly I would be pleased if you could substitute the enclosed drawings to those previously submitted.

The changes are:

- The replacement of the casement style window to the north elevation of the new extension with a full height window panel.
- The inclusion of a boundary wall to enclose the garden area, this is necessary to comply with purchase conditions.

I trust the foregoing is acceptable.

Yours sincerely

S J McGivern

APPROVED
Notes

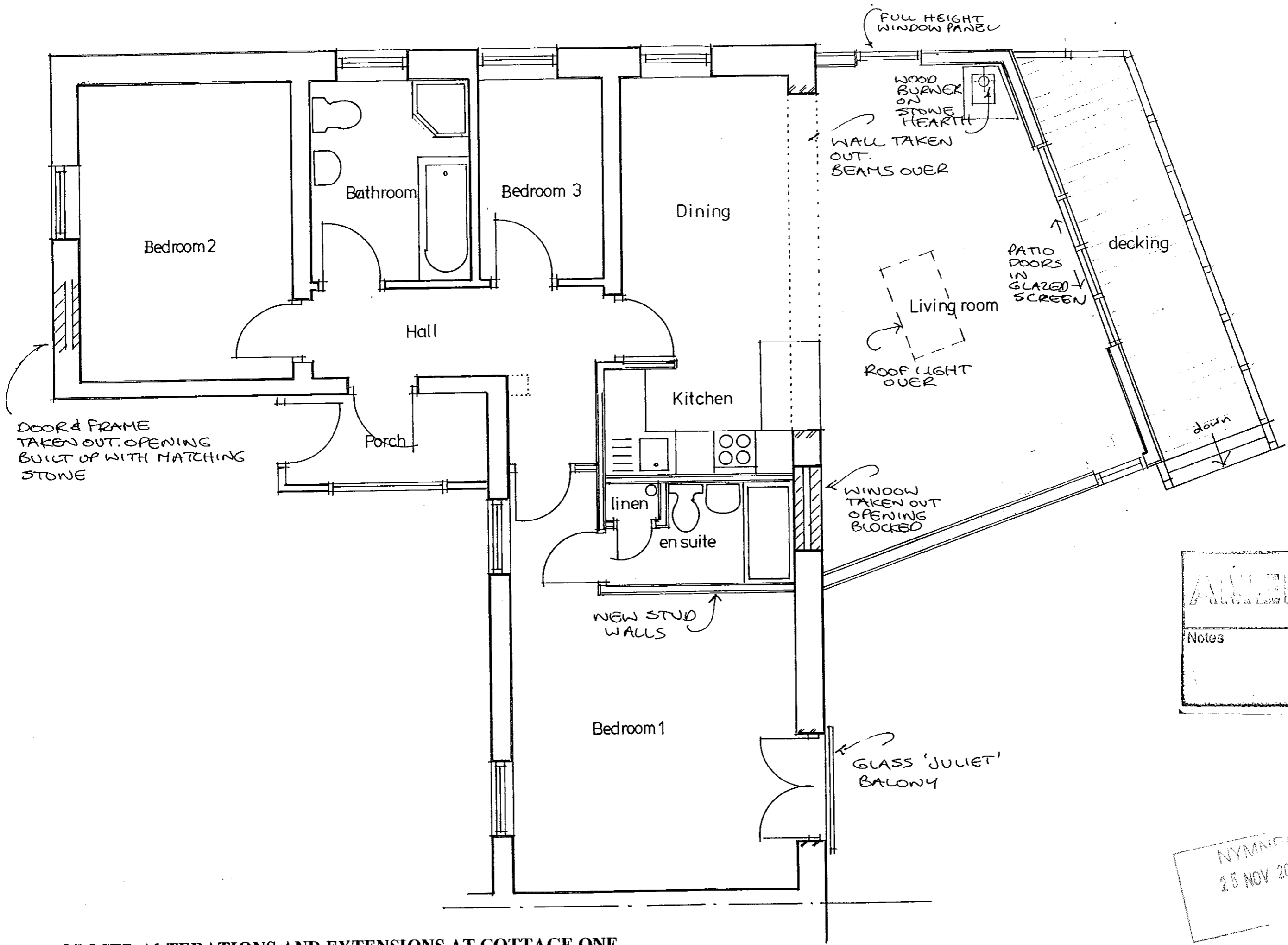

**AMENDED**

Notes

NYMND  
25 NOV 2014

**PROPOSED ALTERATIONS AND EXTENSIONS AT COTTAGE ONE,  
DUNSLEY HALL, WHITBY  
For Mr and Mrs I DRINKWATER**

Rev A window to extension changed  
24.11 to full height panel

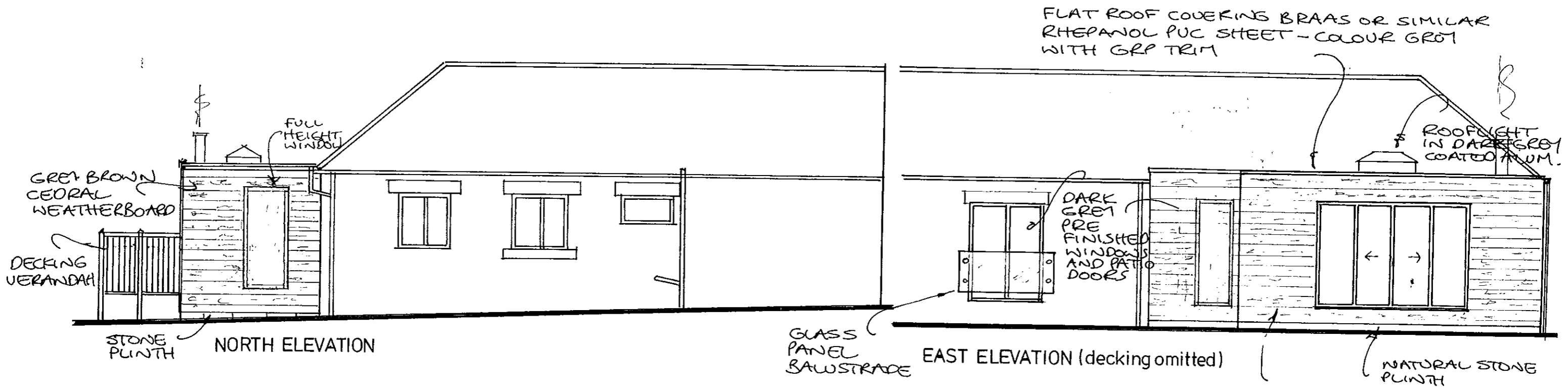

EXTENSION CLAD WITH MARLEY ETERNIT CEDRAL WEATHERBOARD COLOUR - GREY BROWN WITH MATCHING TRIM.

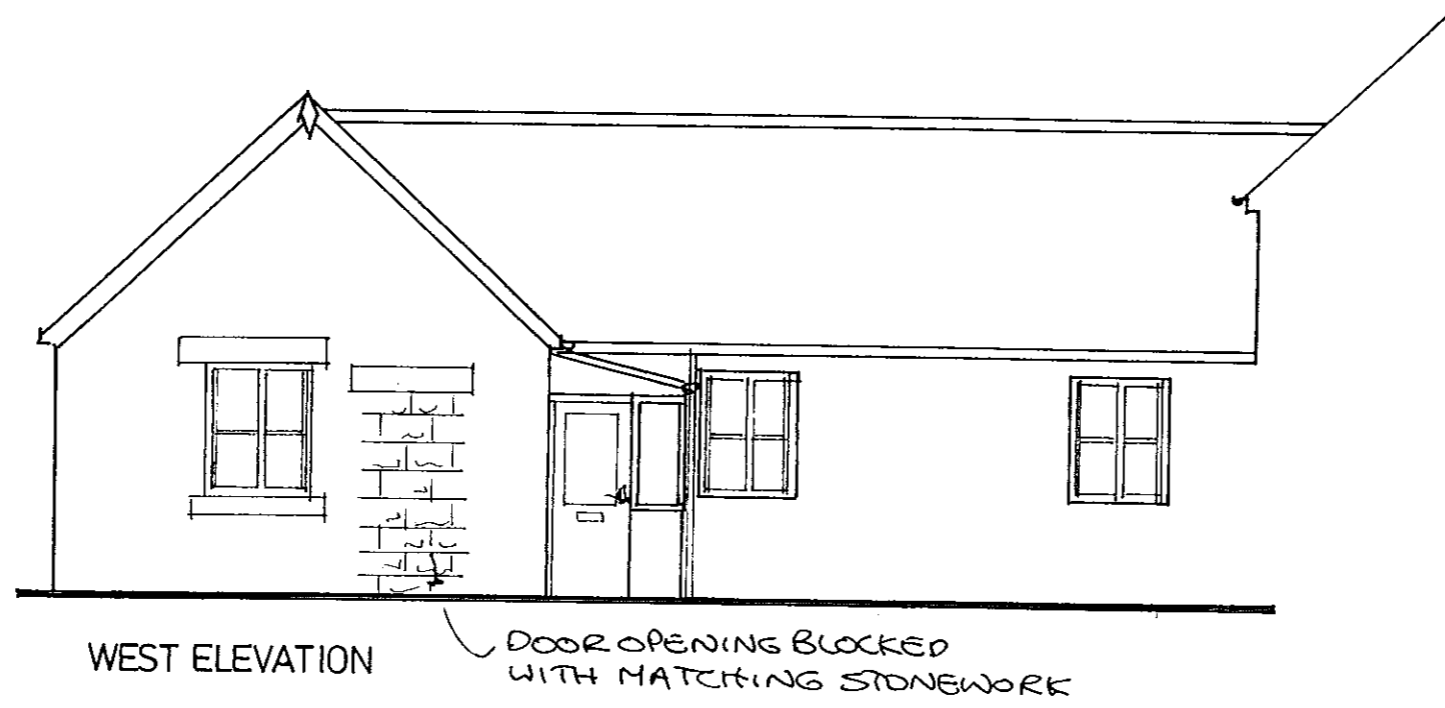

**AMENDED**  
Notes

REVISED  
25 NOV 2014

**PROPOSED ALTERATIONS AND EXTENSIONS AT COTTAGE ONE,  
DUNSLEY HALL, WHITBY**  
For Mr and Mrs I DRINKWATER

Rev A Extension window (north) changed to full height panel.  
24.11

**ELEVATIONS AS PROPOSED**      Scale 1:75

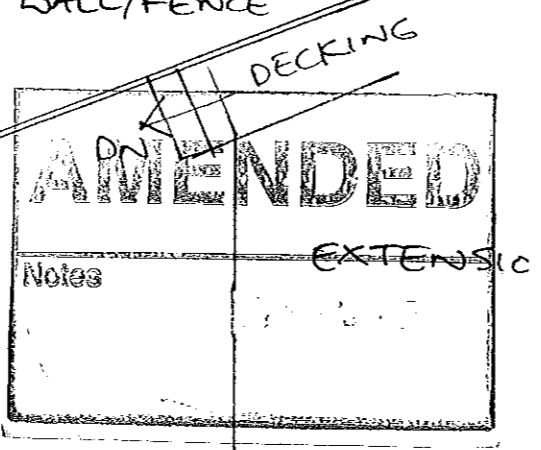
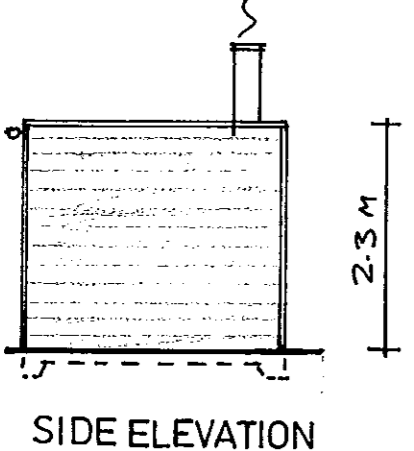
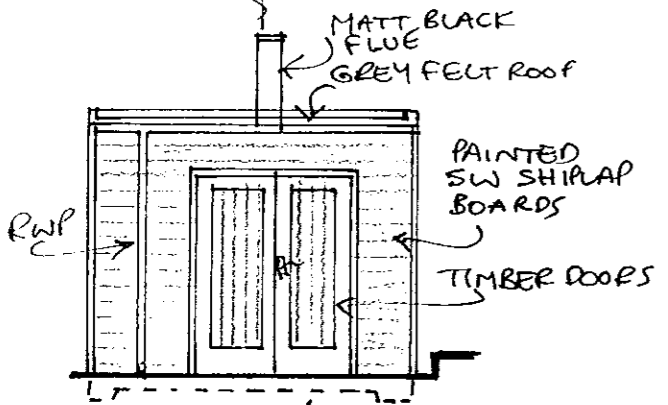
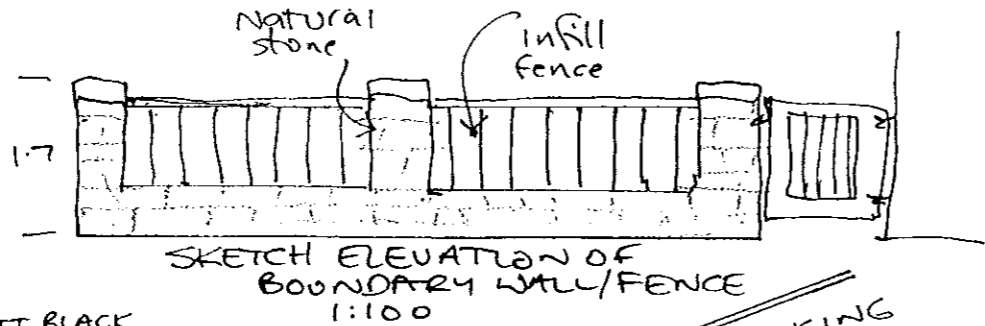

NY/AN/DA  
25 NOV 2014

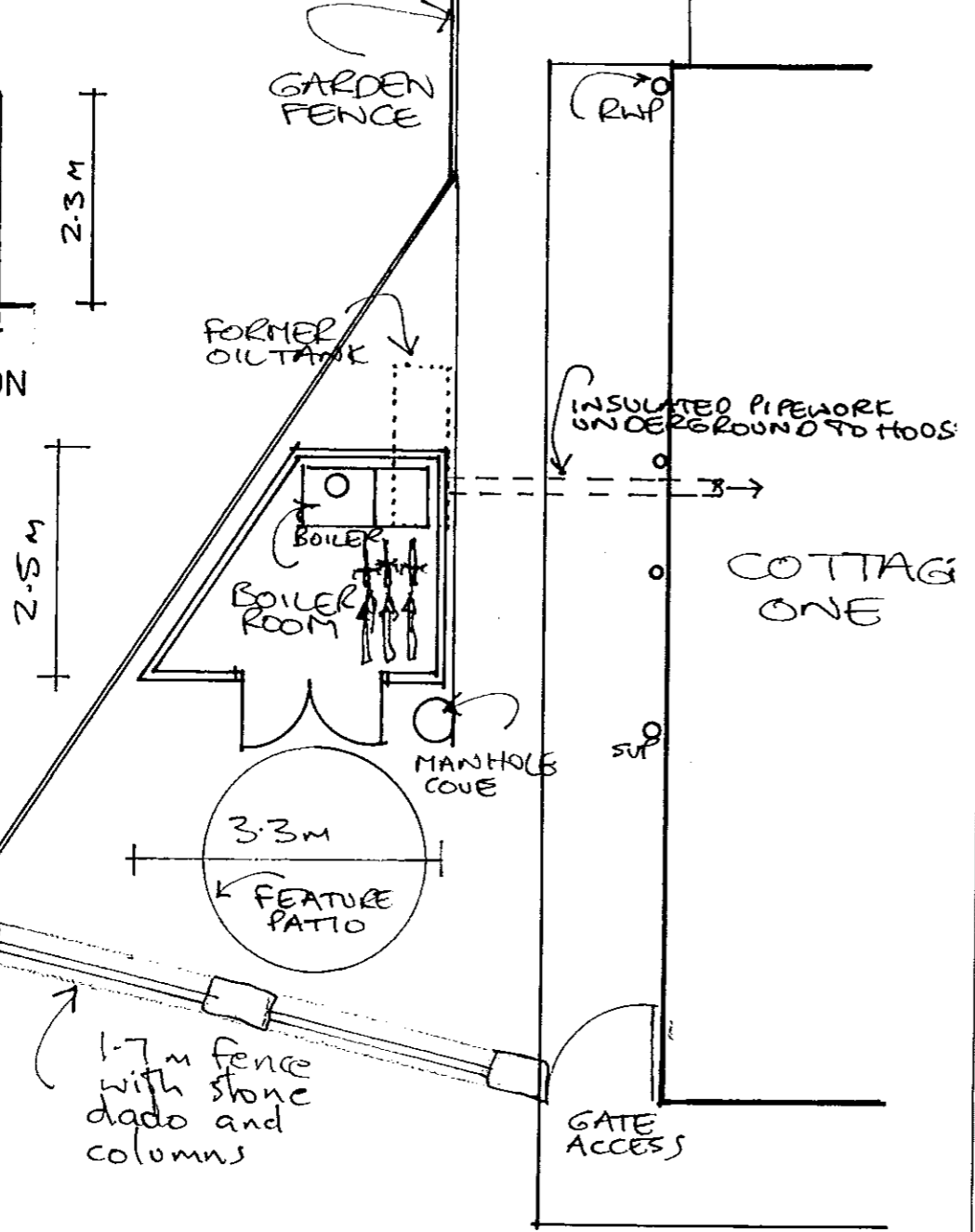

Rev A Boundary fence/wall added 24.11

PROPOSED BOILER HOUSE  
COTTAGE ONE DUNSLEY HALL  
PLAN AND ELEVATIONS Scale 1:75