

EXISTING

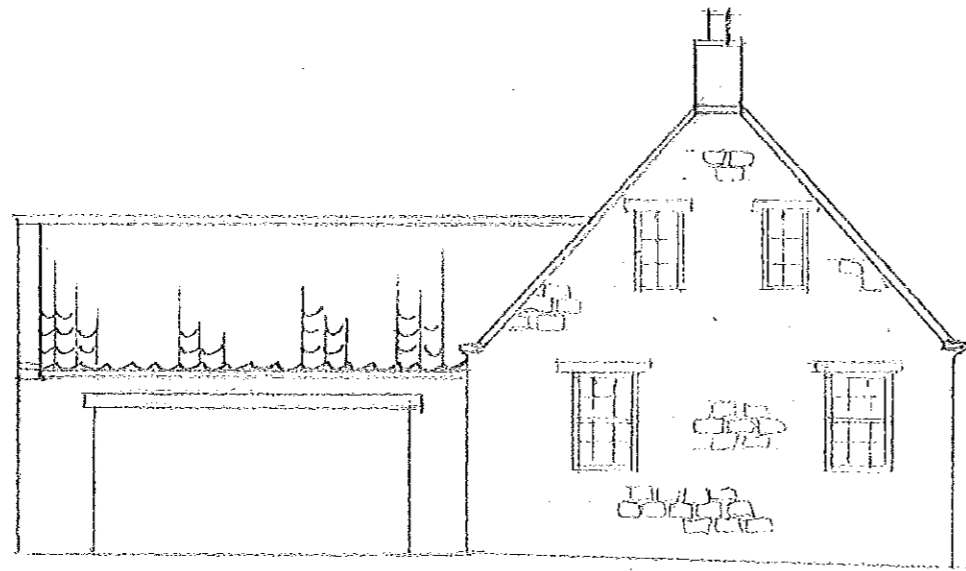

SIDE ELEVATION

REF NYM ~~2014/0714/FL~~
AMENDED

Notes

18 NOV 2015

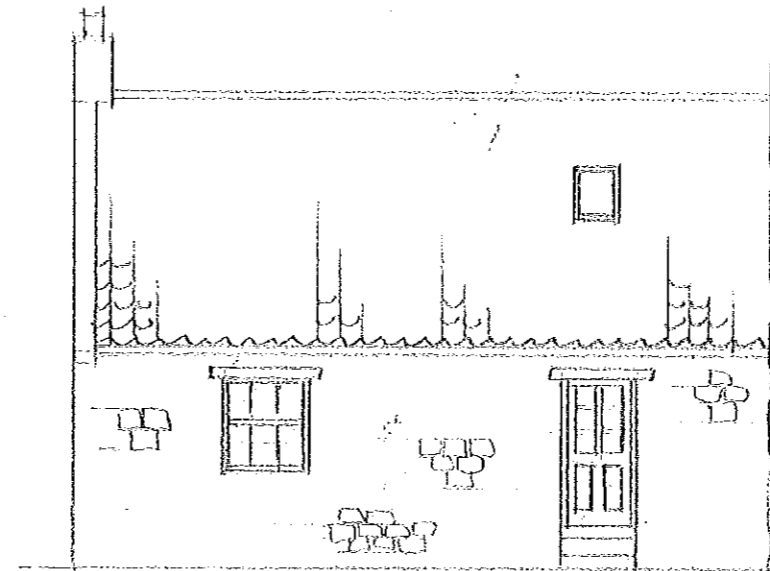

FRONT ELEVATION

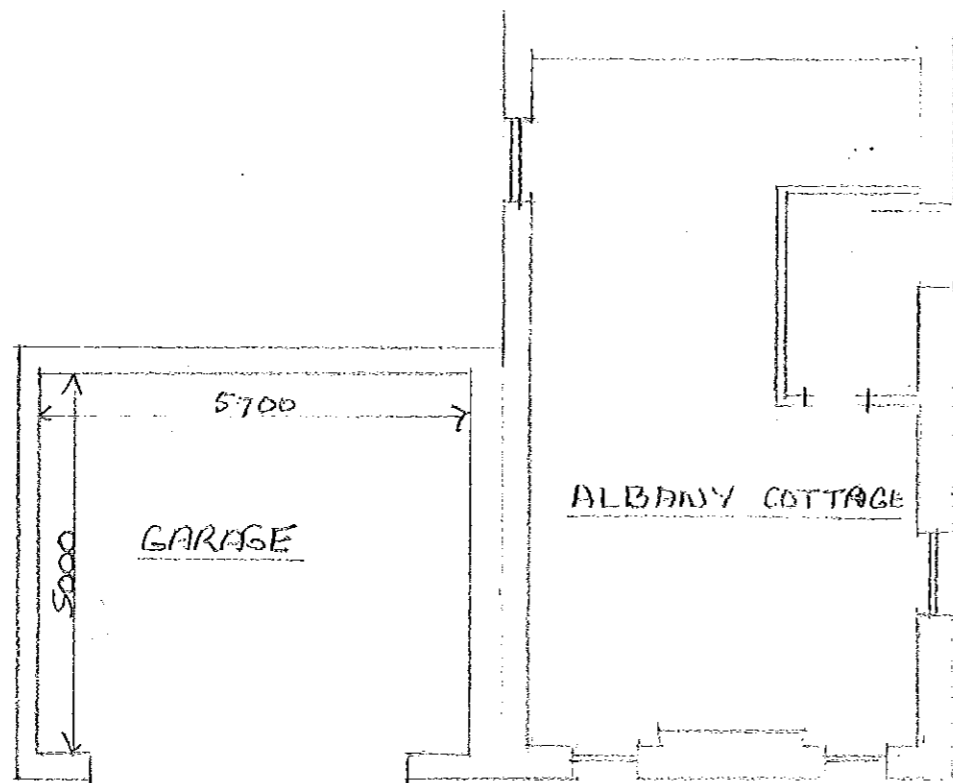

GROUND FLOOR PLAN

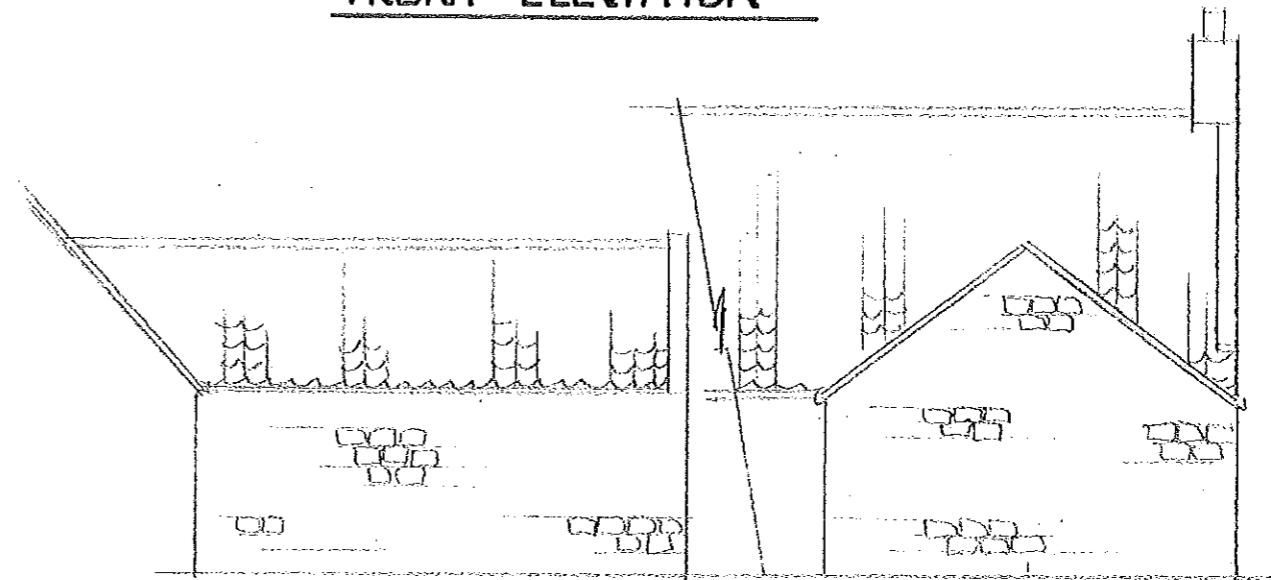

SIDE ELEVATION

REAR ELEVATION

SCALE 1:100

PROPOSED CONVERSION OF
GARAGE TO BEDROOM FOR
DISABLED PERSON
AT SUMMERFIELD FARM HAWSKER.
FOR MR R NOBLE
SCALE 1:100 1:50

PROPOSED

REVISED WINDOW AND DOOR DETAILS
JAN 2015

AMENDED
Notes

18 NOV 2015

NATURAL STONE TO
MATCH EXISTING

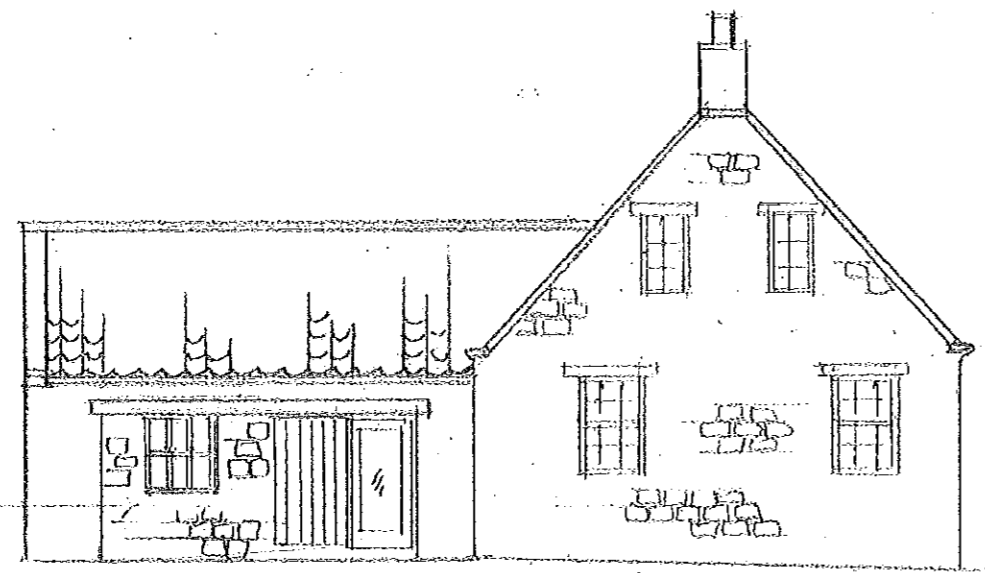

SIDE ELEVATION

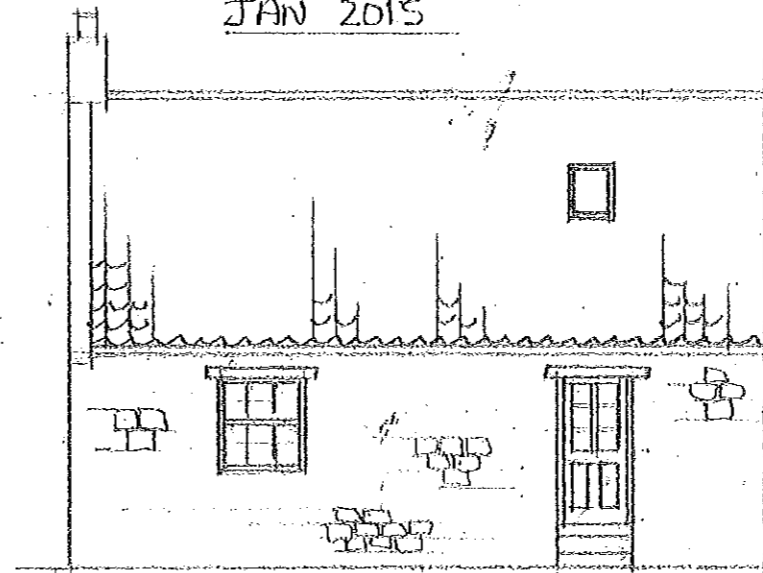

FRONT ELEVATION

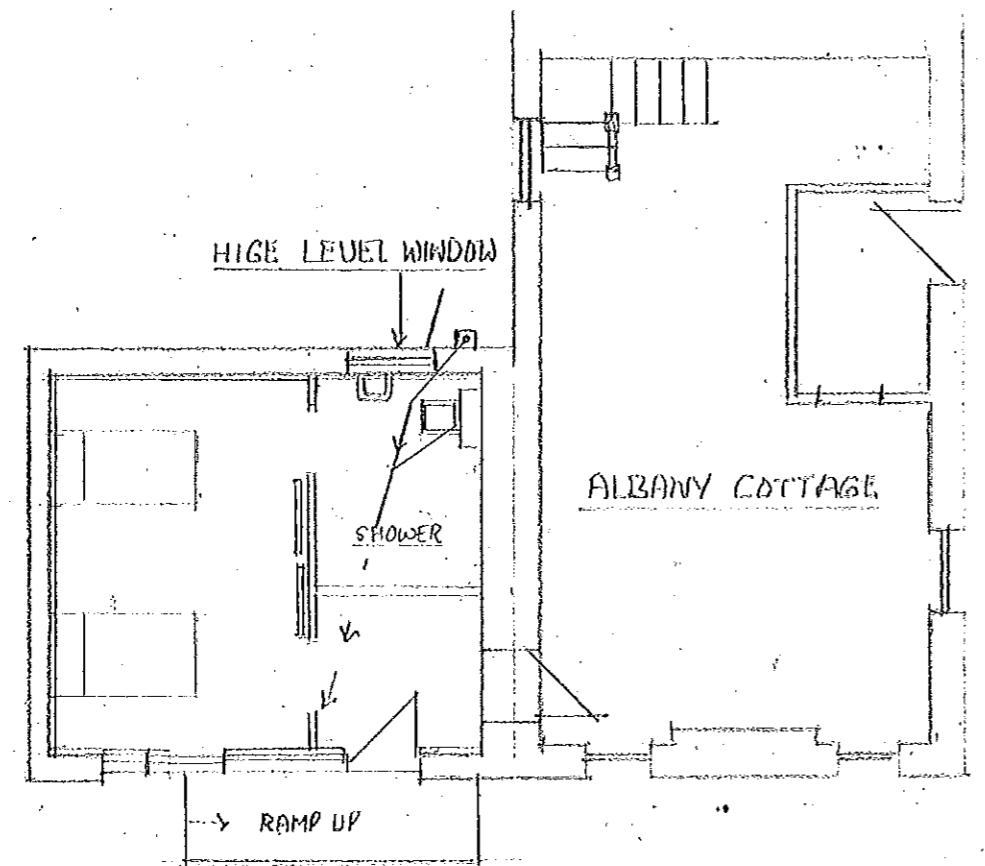

EXISTING DRAINAGE

GROUND FLOOR PLAN

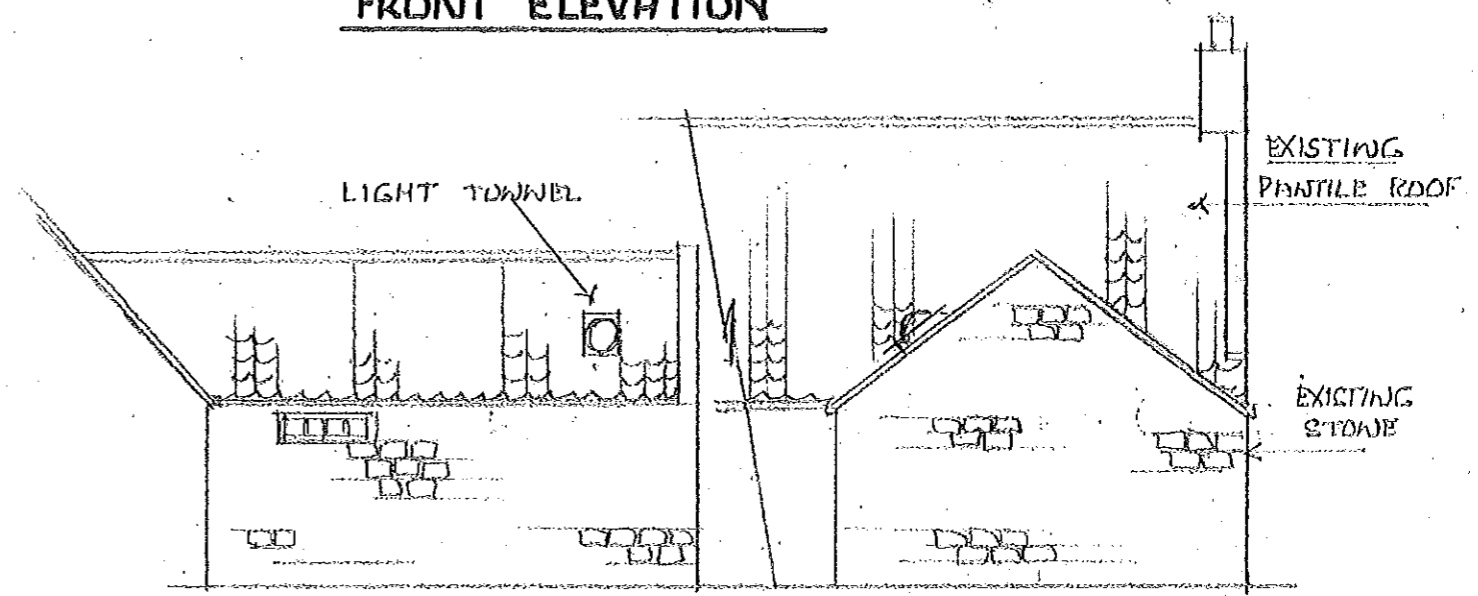

SIDE ELEVATION

REAR ELEVATION

SCALE 1:100

PROPOSED CONVERSION OF
GARAGE TO BEDROOM FOR
DISABLED PERSON
AT SUMMERFIELD FARM HAWSKER.
FOR MR R NOBLE
SCALE 1:100 1:50

REF NYM **AMENDED**

Notes

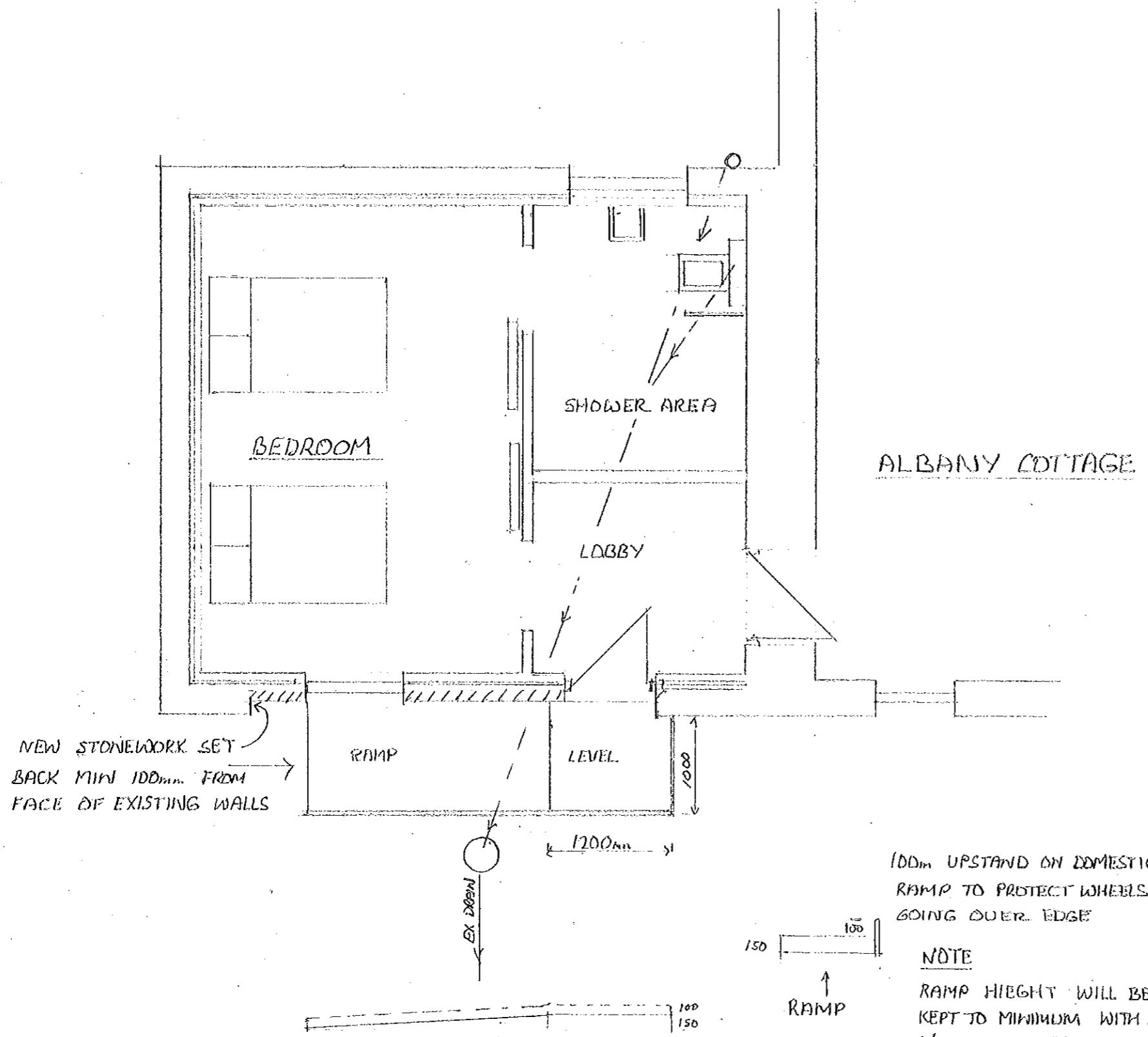

ALBANY COTTAGE

18 NOV 2015

100mm UPSTAND ON DOMESTIC RAMP TO PROTECT WHEELS FROM GOING OVER EDGE

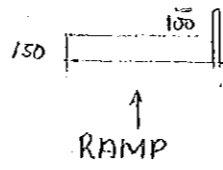

NOTE
RAMP HEIGHT WILL BE KEPT TO MINIMUM WITH GRADIENT 1/20 AND 150mm HIGH

REVISED DRAWING JAN 2015

PROPOSED CONVERSION OF GARAGE TO BEDROOM FOR DISABLED PERSON AT SUMMERFIELD FARM HAWSKER FOR MR R NOBLE SCALE 1:50

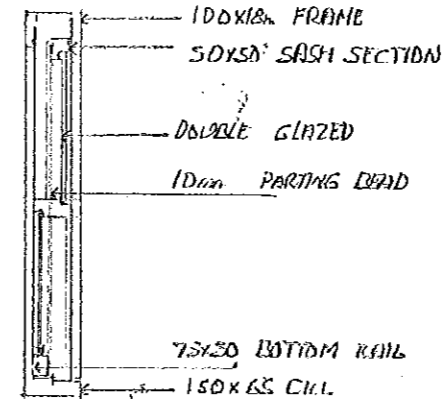
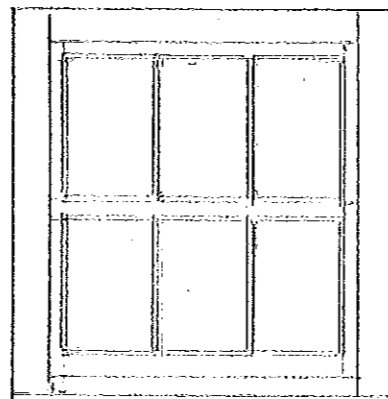
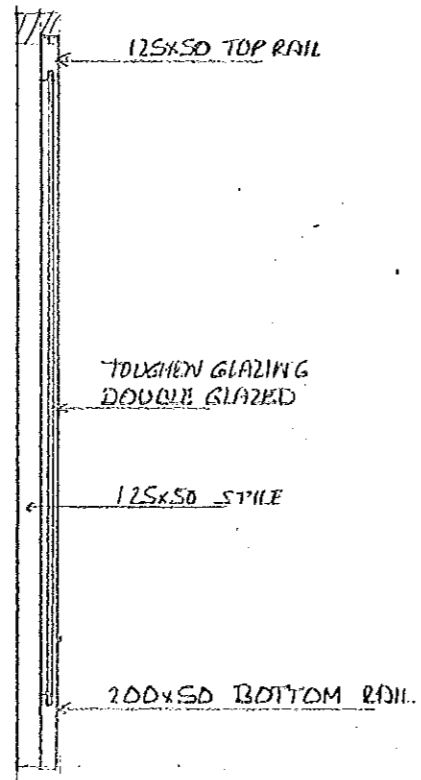
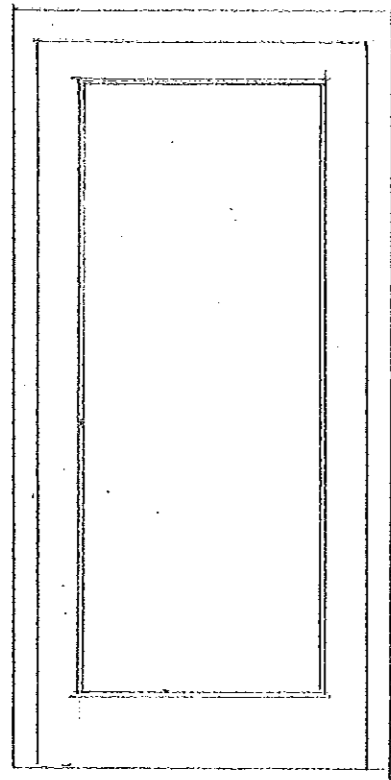

WINDOW DETAIL

NOTE

COLOR TO MATCH EXISTING WINDOWS AND DOORS

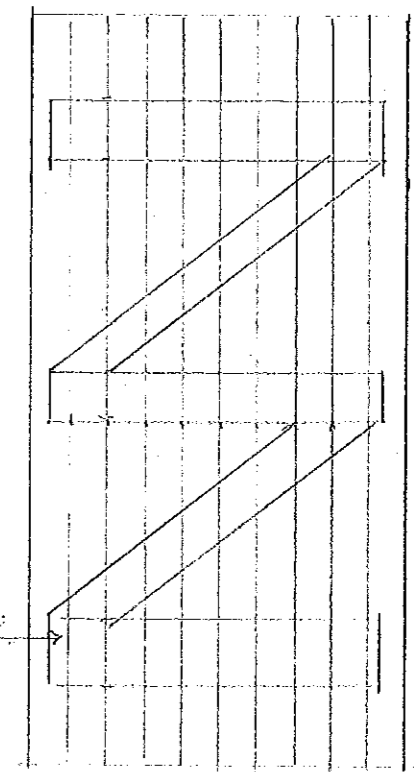

125x 2.0m BOARDS

150x20mm BRACES AND BATTENS

125x50 TOP RAIL

BATTEN DOOR DETAILS

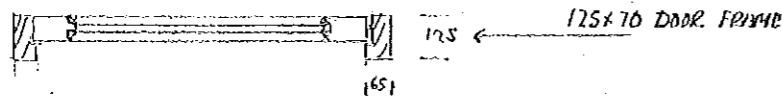

DOOR DETAIL

AMENDED

Notes

18 NOV 2015

SCALE 1:20

PROPOSED CONVERSION OF GARAGE TO BEDROOM FOR DISABLED PERSON AT SUMMERFIELD FARM HAWSKER FOR MR R NOBLE