

Amendments/Additional Information

- Amended layout of buildings/outside areas
- Additional background information
- Amended design
- Revised access arrangements
- Change of description of proposed development
- Change in site boundaries
- Other (as specified below)

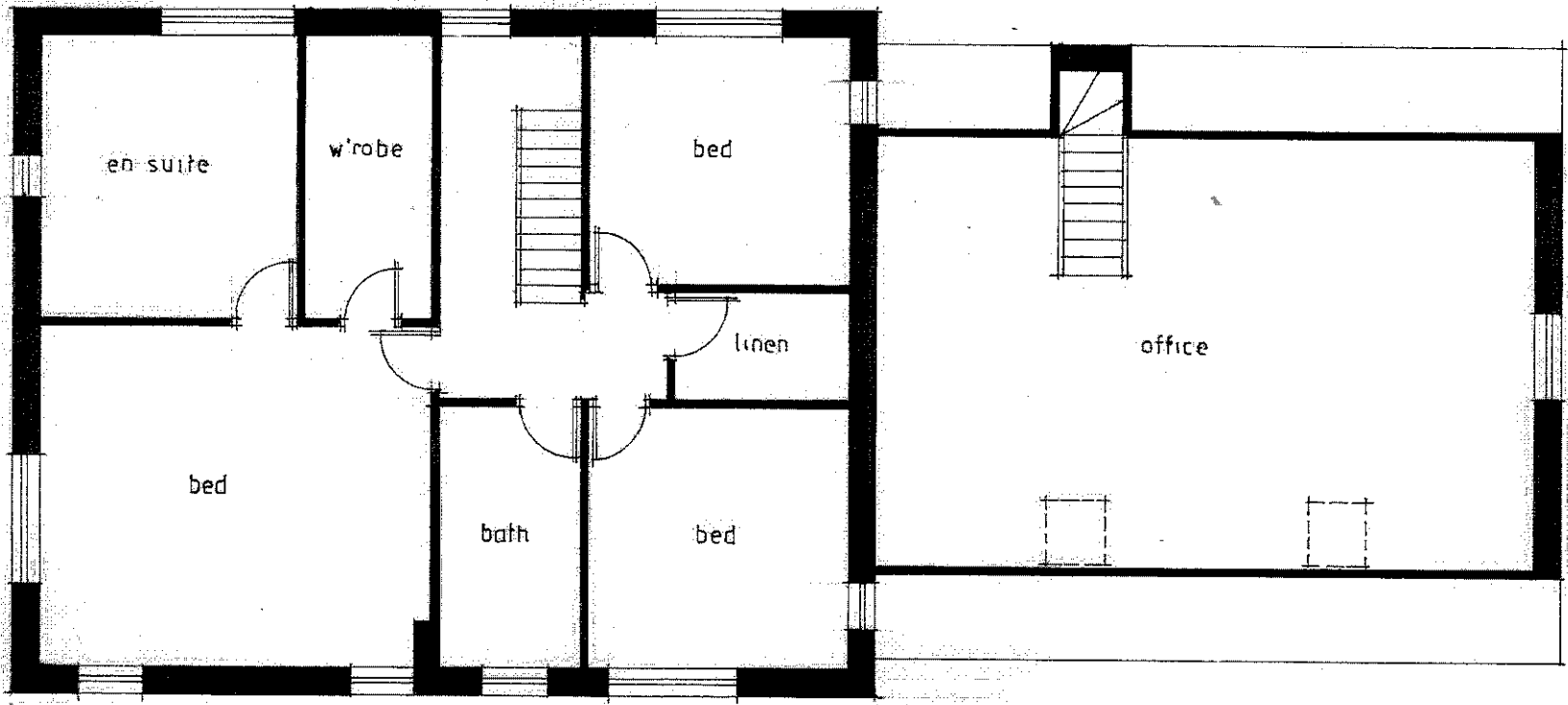

first floor

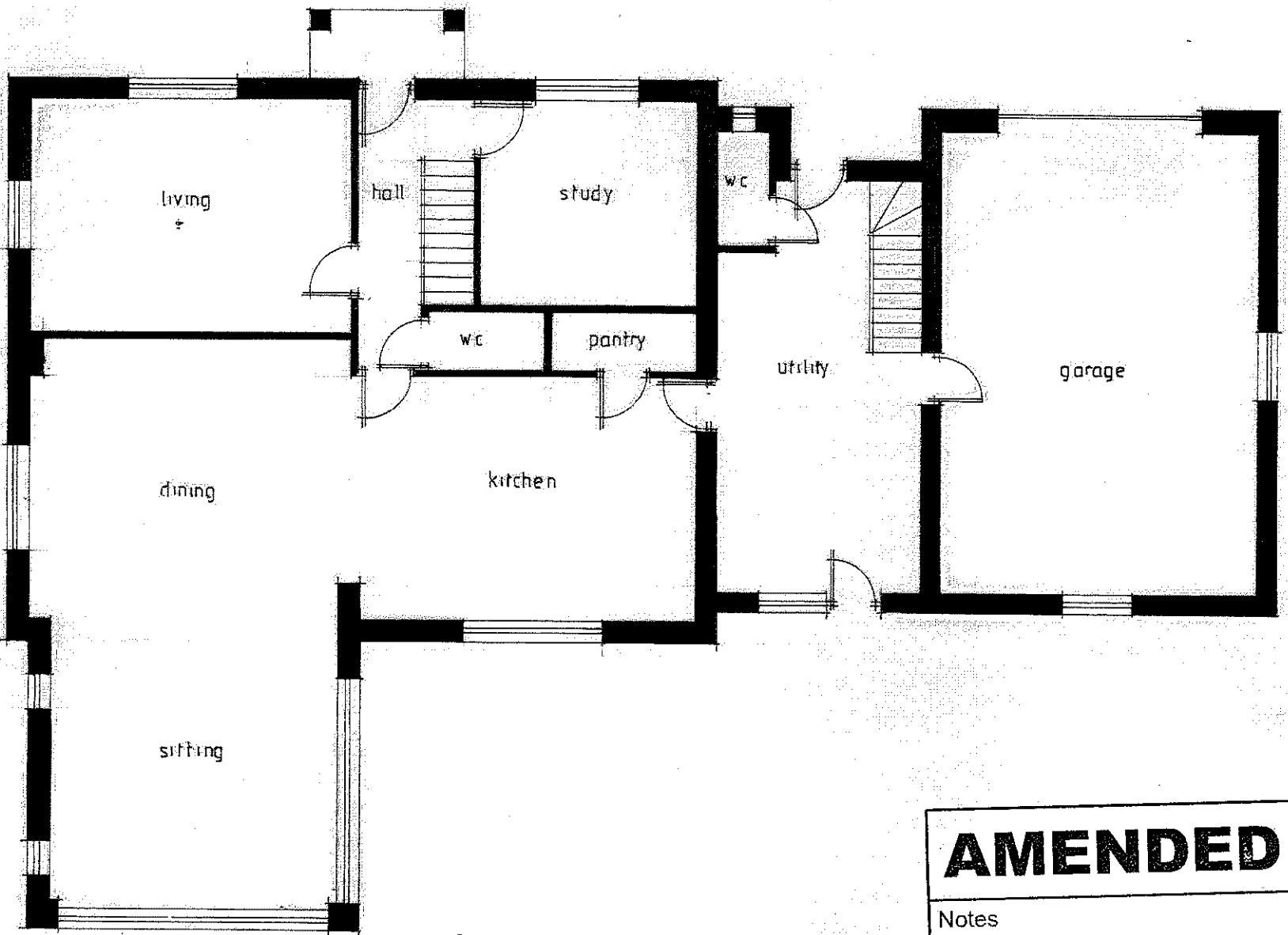

ground floor

- 6 FEB 2015

AMENDED

Notes

Peter Rayment Design Ltd architectural designers
 Swan House, Keld Head, Pickering, YO18 8LL

PROPOSED DWELLING - FLOOR PLANS
 FOX & RABBIT FARM - LOCKTON
 DJ & FK COCKERILL

Scale: 1:100 A3
 No: 060 215 1



south

ALUMINIUM FRAME



east

6 FEB 2015
NADIA



north

PAINTED TIMBER DOORS
& WINDOW FRAMES

CELLAR BELOW EAST WING

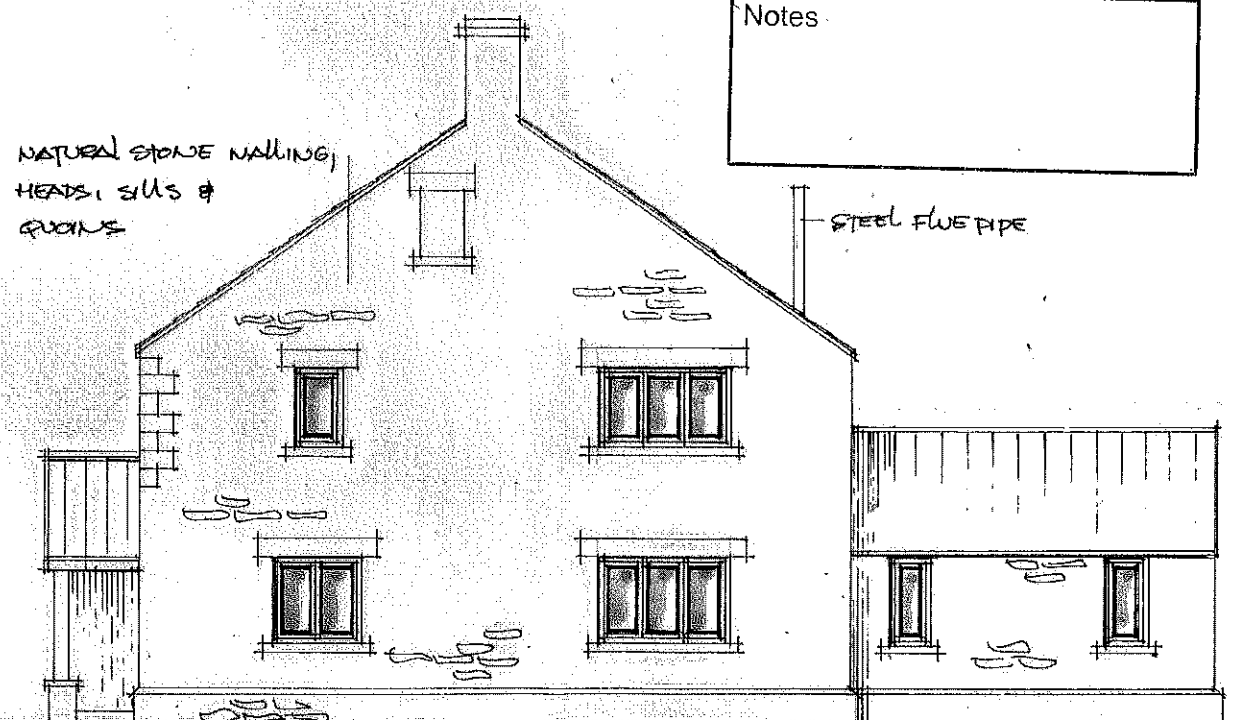

west

AMENDED
Notes

Peter Rayment Design Ltd architectural designers
Swan House, Keld Head, Pickering, YO18 8LL

PROPOSED DWELLING - ELEVATIONS
FOX & RABBIT FARM, LOCKTON
DJ & FR. COCKERILL.

Scales: 1:100 A3
No: 060 215 2