

**Proposed Mine Remediation Wetland
Silhowe, Goathland, North Yorkshire**

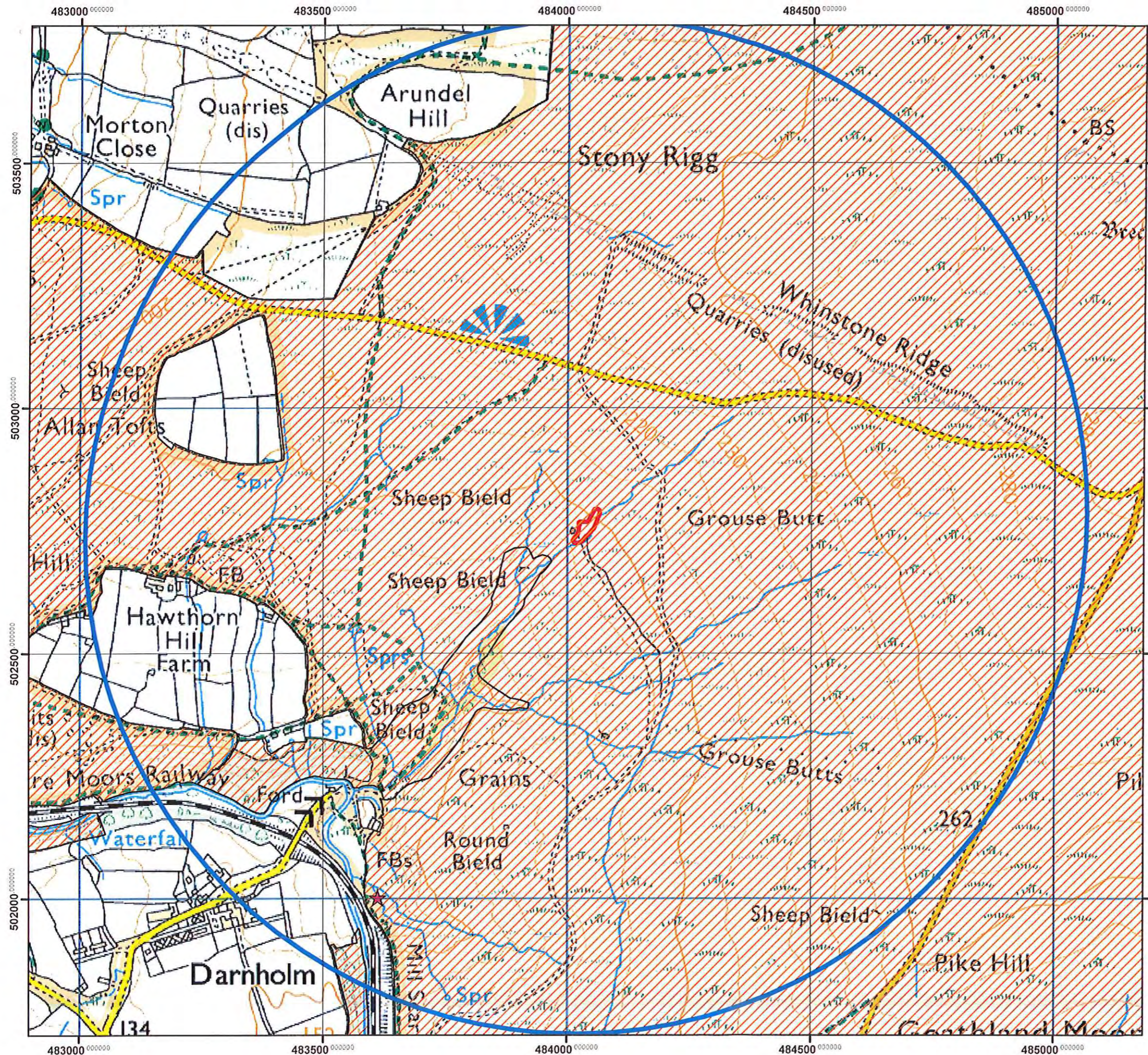

Legend

- Site Boundary
- 1km Buffer
- SAC, SSSI, SPA
- ★ Brown Long-eared bat reference

NYMNPA
 21 JAN 2015

© Crown Copyright and Database Right [21/01/15].
Ordnance Survey (Digimap Licence)

SITE LOCATION AND CONSULTATION RESULTS PL

Scale 1:8,000

21/01/2015

Figure 1

483800 000000

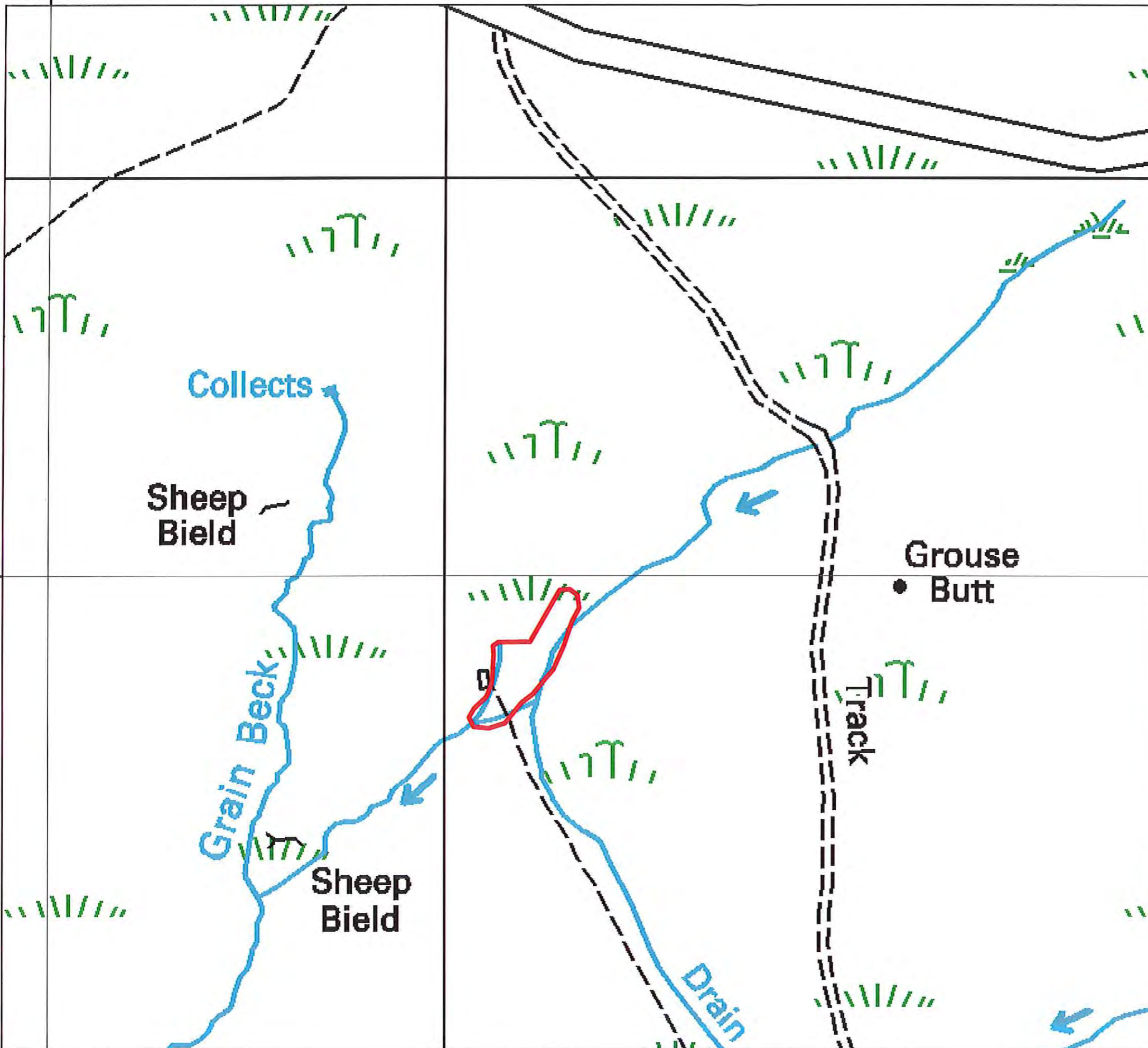

**Proposed Remediation Wetland
Silhowe, Goathland, North Yorkshire**

Legend

 Site Boundary

APPROVED
21 JAN 2015

© Crown Copyright and Database Right [21/01/15].
Ordnance Survey (Digimap Licence)

EXTENT OF PROPOSED WORKS

SCALE 1:2,000

21/01/2015

Figure 2

483800 000000

502800 000000

502800 000000

**Proposed Mine Remediation Wetland
Silhowe, Goathland, North Yorkshire**

Legend

 Site Boundary

Phase 1 habitat type

 Bracken - scattered

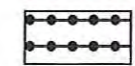
 Earth bank

 Wet modified bog

 Scree - basic

 Pond

Linear features

 Dry ditch

 Running water

 Path

 Building

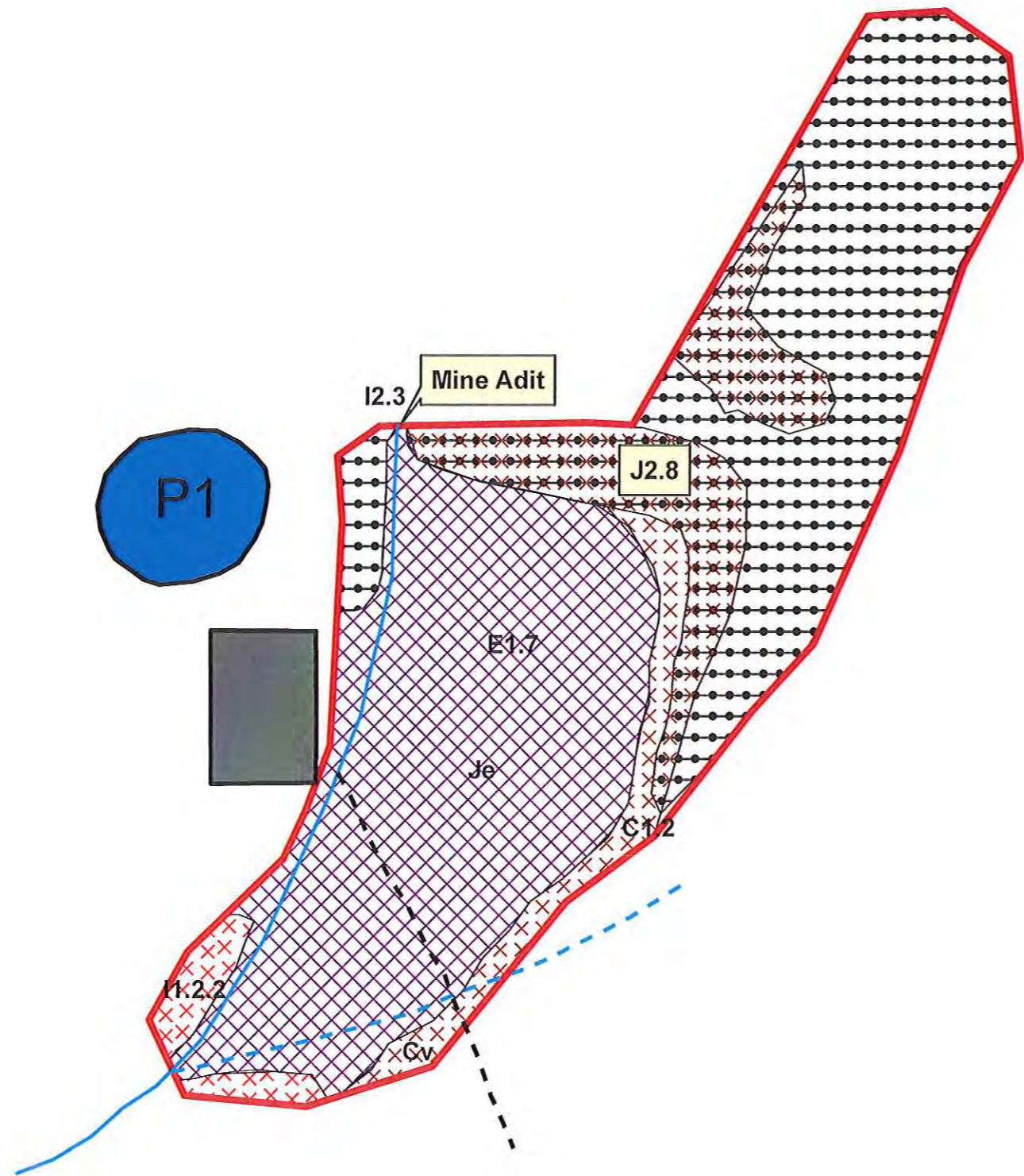

NYMNP
21 JAN 2015

PHASE 1 PLAN

Figure 3

**Proposed Mine Remediation Wetland
Silhowe, Goathland, North Yorkshire**



Legend

-  Proposed wetland area
-  Mine adit
-  V-notch weir
-  Topography South to North
-  Topography Section West to East
-  Drainage (Present)
-  Proposed Flow path
-  Proposed Outflow from Wetland
-  Existing Drainage Channel
-  Bridge/Walkway
-  Spoil Heap to be used for bunding
-  Bunding

21 JAN 2015

Figure 4