

/O=NYMNP/OU=EXCHANGE ADMINISTRATIVE GROUP (FYDIBOHF23SPDLT)/CN=RECIPIENT

From: Ailsa Teasdale
Sent: 03 June 2015 09:50
To: Planning
Subject: FW: Woodlea Ref. NYM2014/0849/FL
Attachments: WoodleaRevisedFront&side2.pdf

From: Philip Norbury
Sent: 01 June 2015 18:44
To: Ailsa Teasdale
Subject: Woodlea Ref. NYM2014/0849/FL

Hi Ailsa

Hope you had a nice half term break.

Last week I sent you a revised design and access statement together with Driveway site drawings and a sample of finished look. I also promised to follow with a revised front and end elevation drawing and these are now enclosed.

I spoke to Jed Lythe and he is in the picture regarding the driveway situation.

Regards

Philip Norbury

NYMNP
02 JUN 2015
CK

AMENDED
Notes

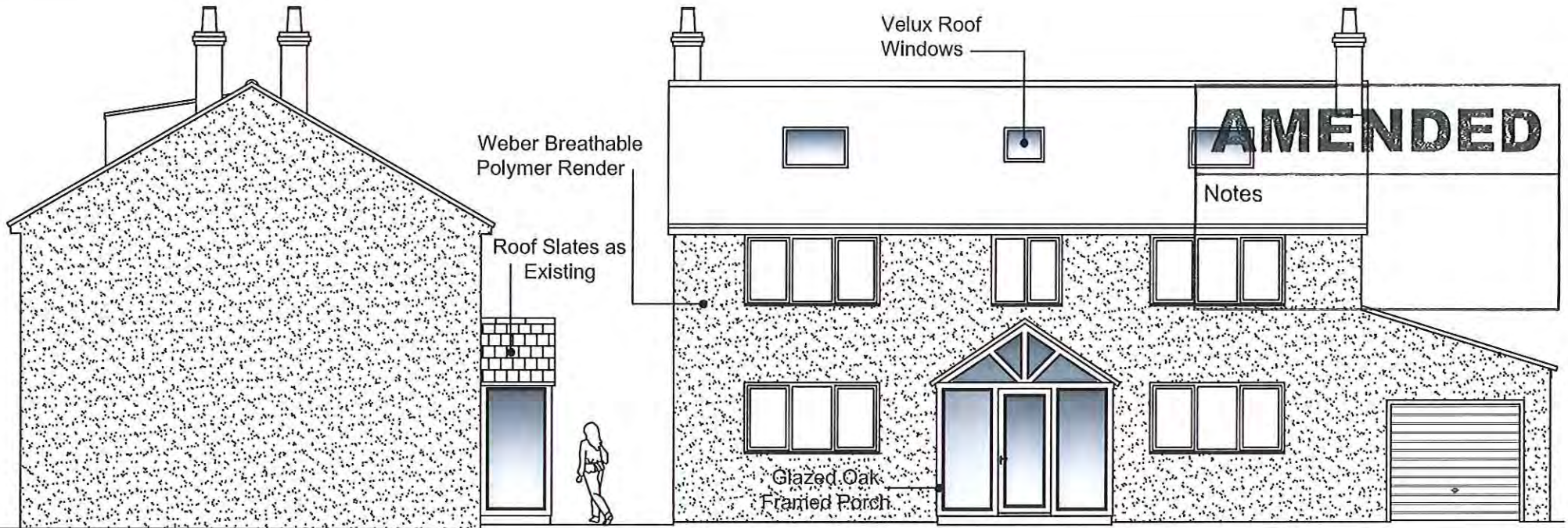

WEST ELEVATION

SOUTH ELEVATION



EAST ELEVATION

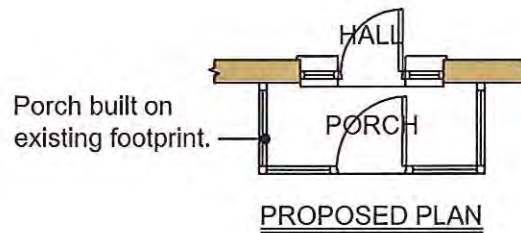

NYM/NPA
02 JUN 2015

REV.	DATE	DESCRIPTION	
Project PROPOSED ALTERATIONS			
Address WOODLEA, NEWHOLM, WHITBY.			
Client Mr.P.& Mrs.J. Norbury			
Drawing PLAN SHOWING REVISED PORCH			
Scale	Date	Drawn by	Dwg no.
1:100	May'15	J P	ADD 5