

2014/0849/FL  
AT

**Wendy Strangeway**

---

**From:** Philip Norbury  
**Sent:** 15 May 2015 15:35  
**To:** Planning  
**Subject:** Woodlea, Ref - NYM2014/0849/FL  
**Attachments:** Woodlea 1.xps; WOODLEA 2.xps; Woodlea 3.xps; Woodlea 4.xps

FAO Ailsa Teasdale

Dear Ailsa

Enclosed are the revised plans showing the two new Dormas with a note about wood cladding to be replaced by 100% render which applies to all elevations. Our approval is sought with permission for render to be applied over brick with no wood cladding. The situation for us is that the house has existing planning for 4 beds and the new completed arrangement will have 3 beds on the first floor plus a study and a 4th bedroom on the 2nd floor with adjoining storage.

I suggest this matter can now be concluded.

I will call you today to discuss the situation.

15 MAY 2015  
①

NYM2014-0849-FL

Code 4 Sheet lead to roof.

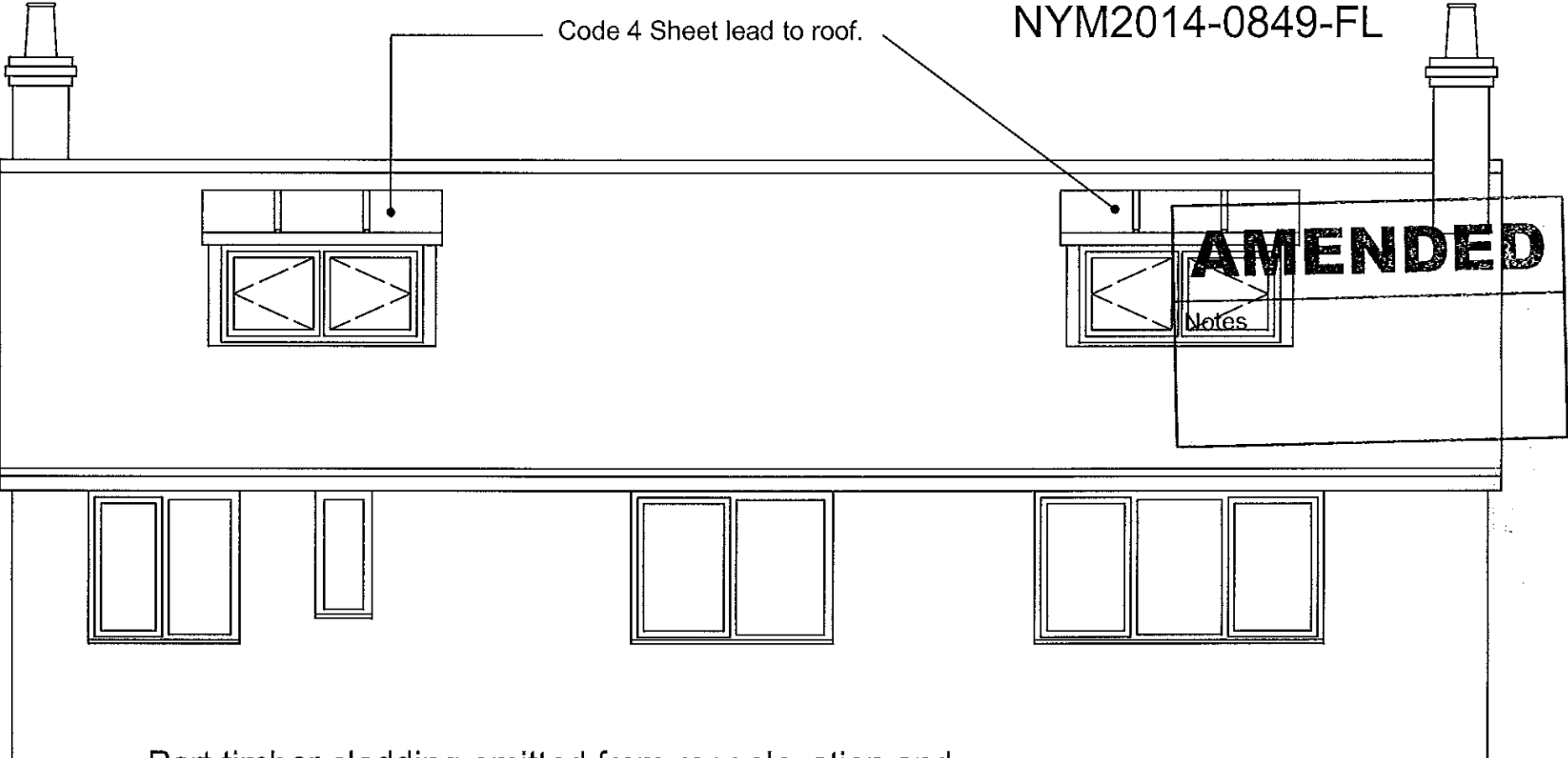

**AMENDED**

Notes

Part timber cladding omitted from rear elevation and 100% Weber Breathable Polymer render added to rear elevation.

PROPOSED REAR ELEVATION

REV.	DATE	DESCRIPTION	
Project <b>PROPOSED ALTERATIONS</b>			
Address WOODLEA, NEWHOLM, WHITBY.			
Client Mr.P.& Mrs.J. Norbury			
Drawing <b>PLAN SHOWING REVISED DORMERS</b>			
Scale	Date	Drawn by	Dwg no.
1:50	May'15	J P	ADD 1

NYM2014-0849-FL

**AMENDED**

Code 4 Sheet lead to  
dormer side.

Notes

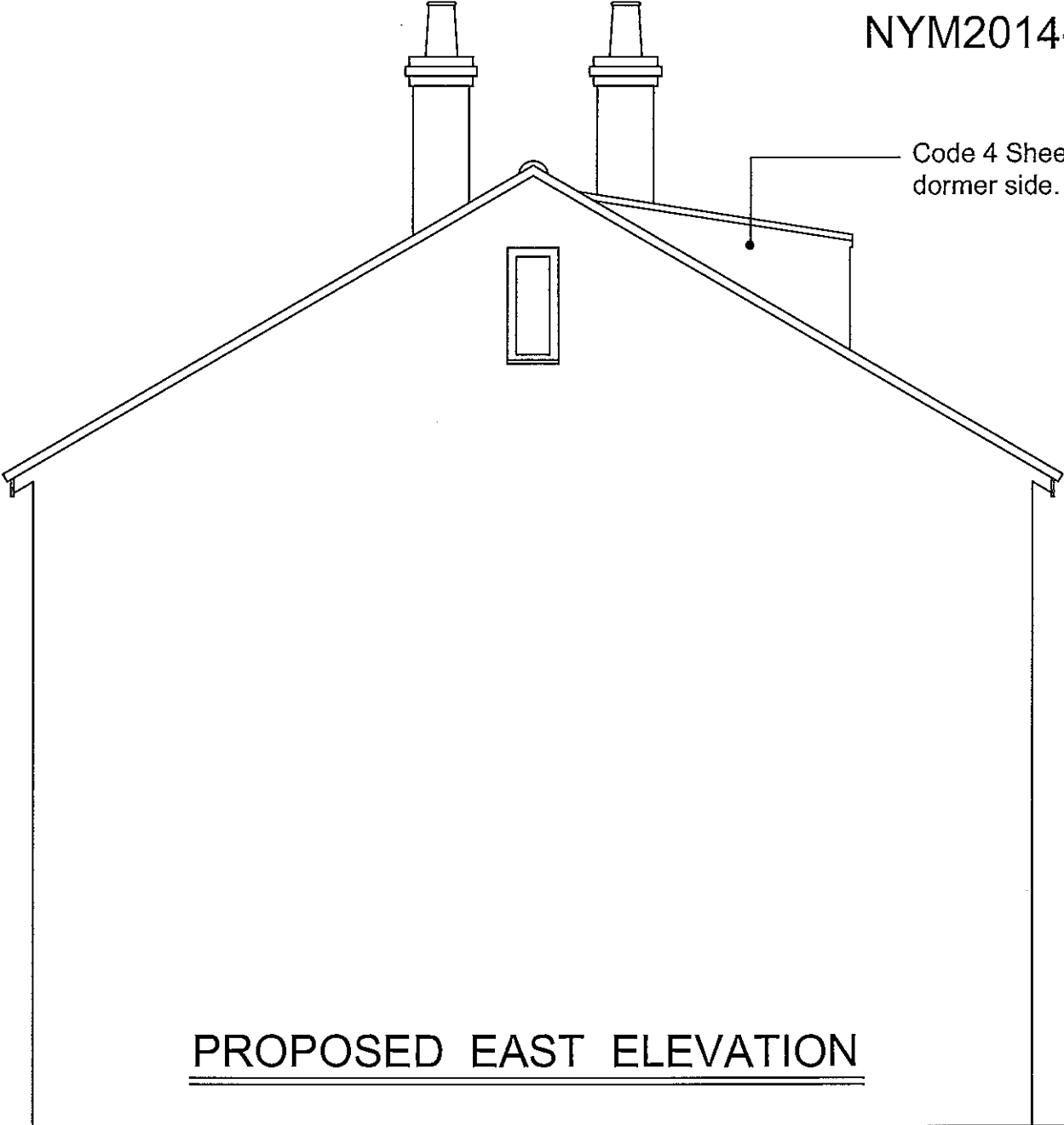

PROPOSED EAST ELEVATION

REV.	DATE	DESCRIPTION	
Project <b>PROPOSED ALTERATIONS</b>			
Address WOODLEA, NEWHOLM, WHITBY.			
Client Mr.P.& Mrs.J. Norbury			
Drawing <b>PLAN SHOWING REVISED DORMERS</b>			
Scale	Date	Drawn by	Dwg no.
1:50	May'15	J P	ADD 2

NYM2014-0849-FL

Code 4 Sheet lead to  
dormer side.

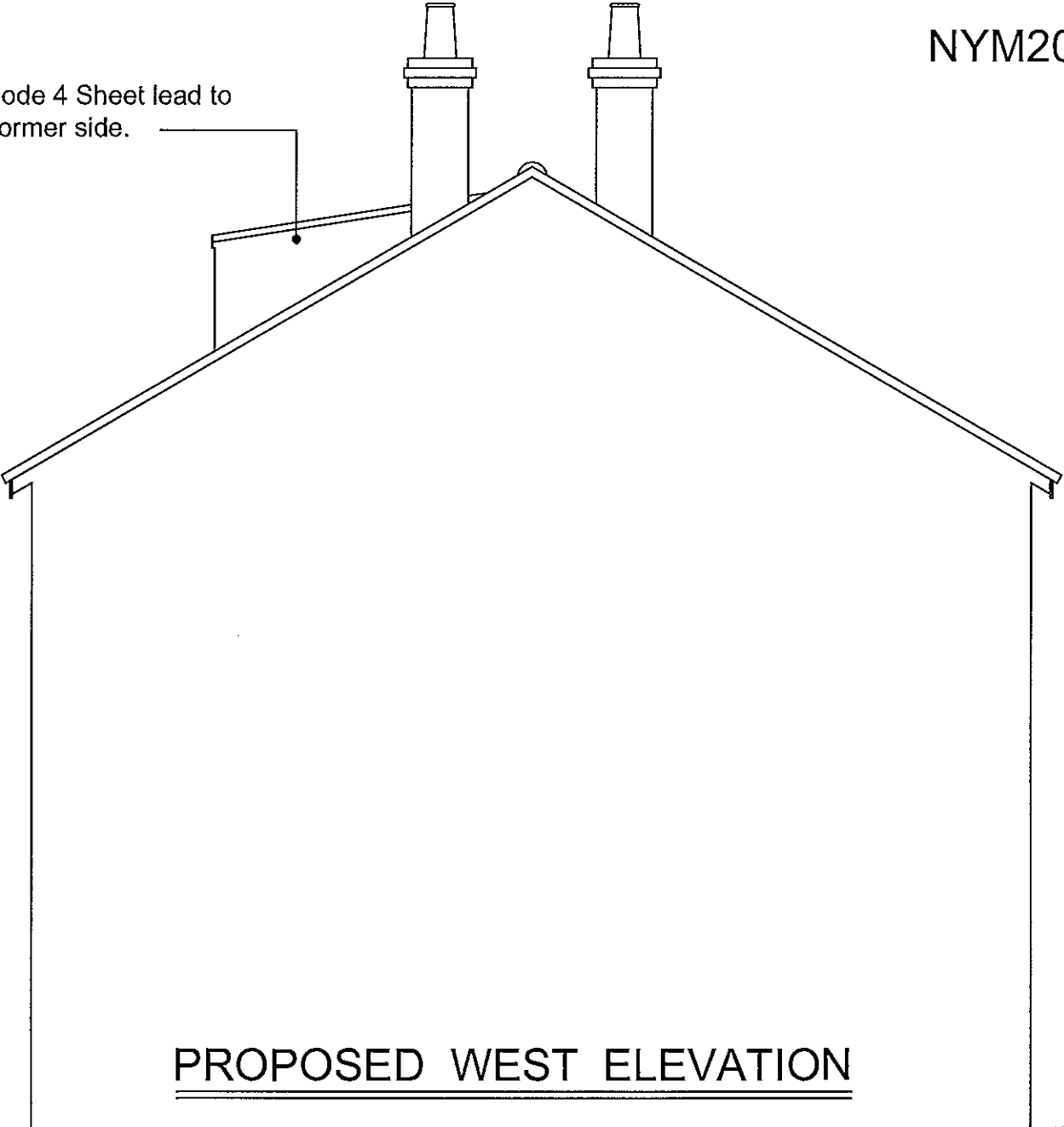

**AMENDED**

Notes

PROPOSED WEST ELEVATION

REV.	DATE	DESCRIPTION	
Project <b>PROPOSED ALTERATIONS</b>			
Address WOODLEA, NEWHOLM, WHITBY.			
Client Mr.P.& Mrs.J. Norbury			
Drawing <b>PLAN SHOWING REVISED DORMERS</b>			
Scale	Date	Drawn by	Dwg no.
1:50	May'15	J P	ADD 3

**AMENDED**  
Notes

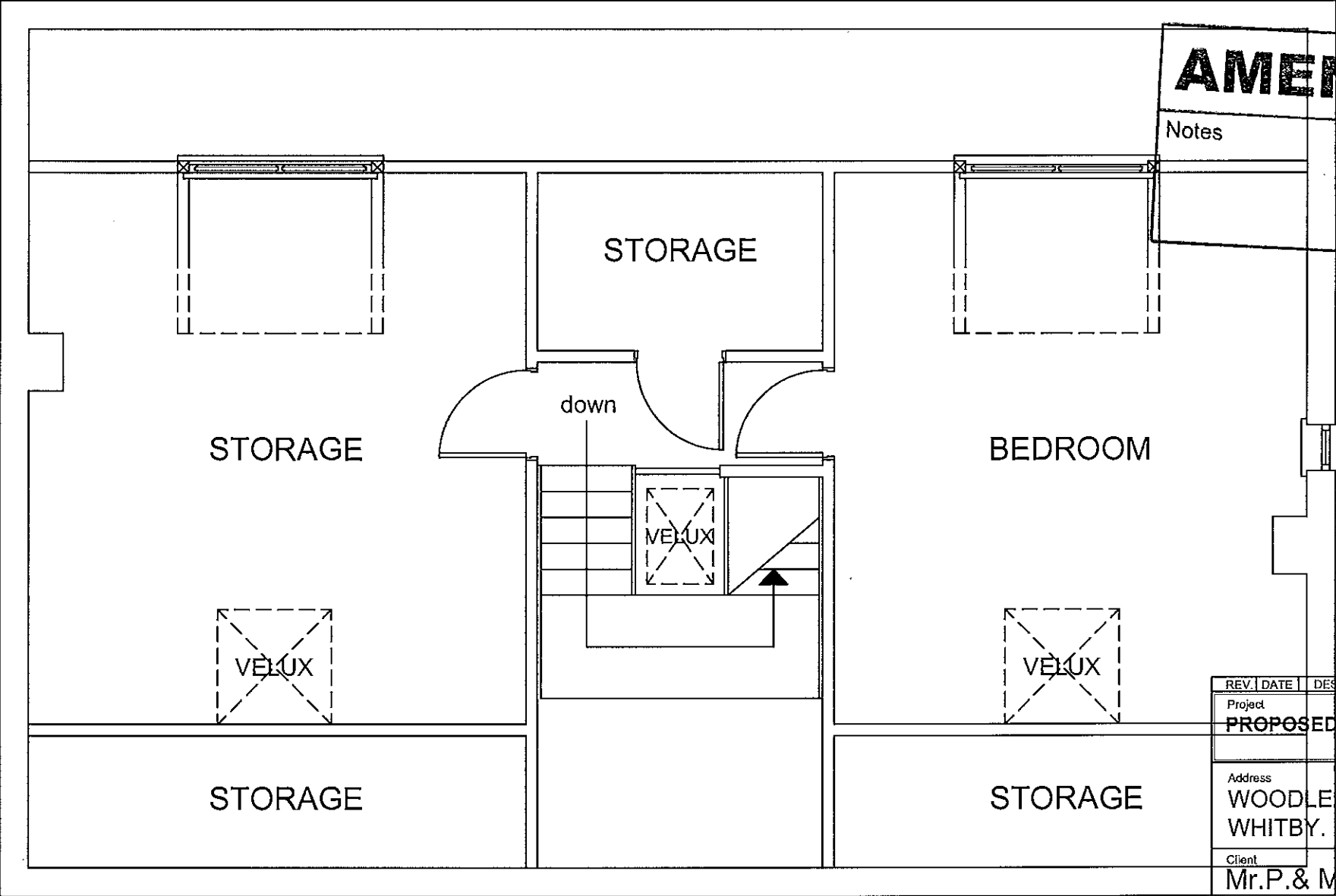

PROPOSED SECOND FLOOR PLAN

REV.	DATE	DESCRIPTION	
Project		<b>PROPOSED ALTERATIONS</b>	
Address		WOODLEA, NEWHOLM, WHITBY.	
Client		Mr.P.& Mrs.J. Norbury	
Drawing		PLAN SHOWING REVISED DORMERS	
Scale	Date	Drawn by	Dwg no.
1:50	May'15	J P	ADD 4