

**Client:** Nymnfa  
**Project:** Nymnfa  
**Address:** High Street, Egton  
**Scale:** 1:50  
**Date:** 19 JAN 2015

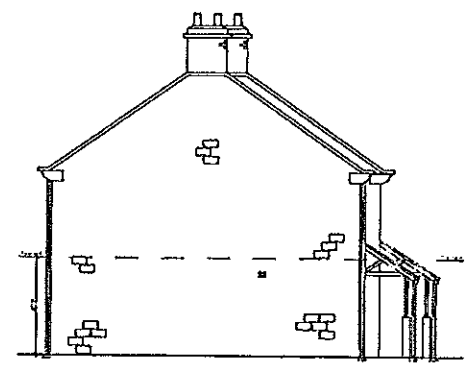

Front elevation - facing East



Side elevation - facing North



Rear elevation - facing West

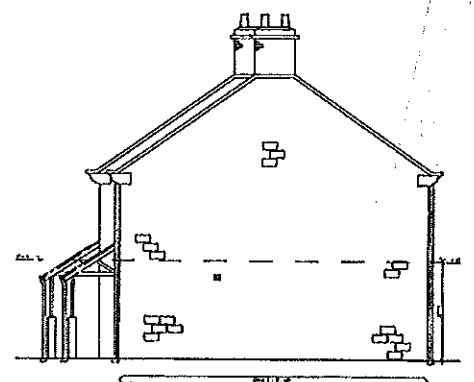

Side elevation - facing South

EXISTING LOCATION

□ PROPOSED AIR SOURCE  
HEAT PUMP LOCATION.

Nymnfa  
19 JAN 2015



**home group**

**Account**  
 Name: Nymnfa  
 Address: High Street, Egton  
 Postcode: YO21 2JG  
 Phone: 01430 811111

**Account**  
 Name: WSN  
 Address: High Street, Egton  
 Postcode: YO21 2JG  
 Phone: 01430 811111

Elevations  
 Plots 1-7  
 High Street, Egton  
 Home Group

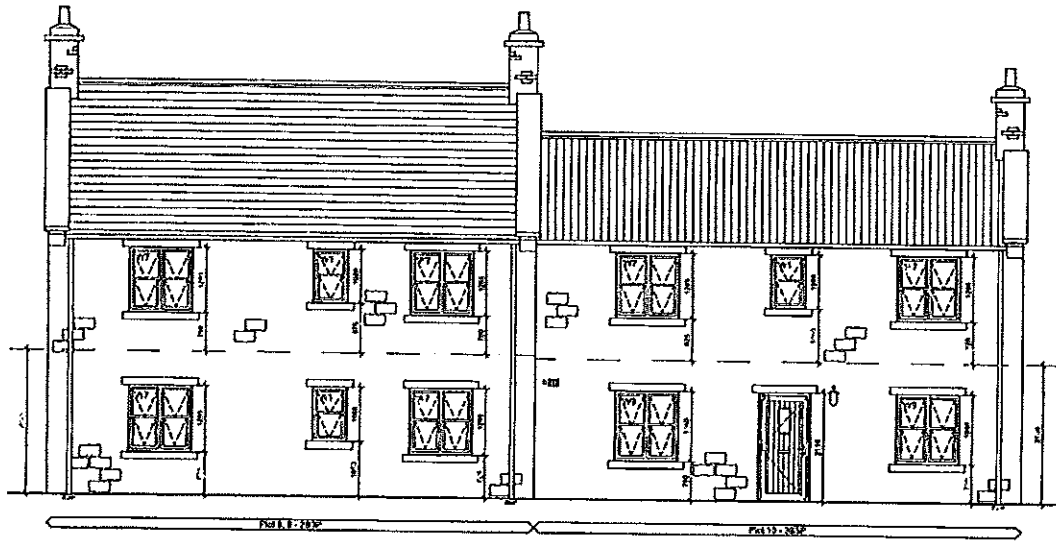

Front elevation - facing East

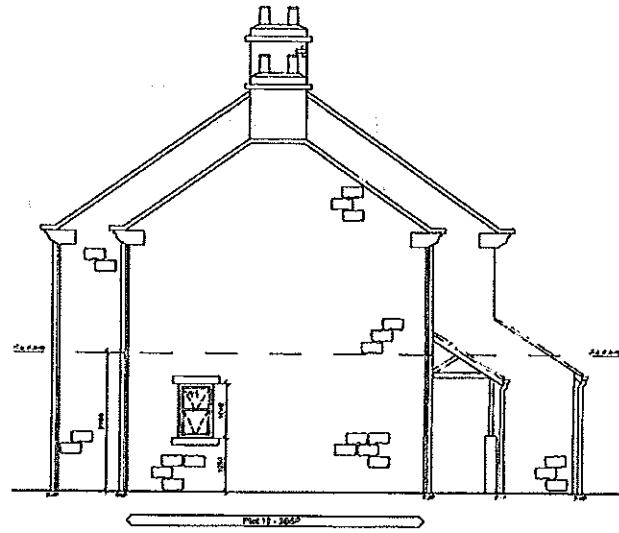

Side elevation - facing North



Rear elevation - facing West

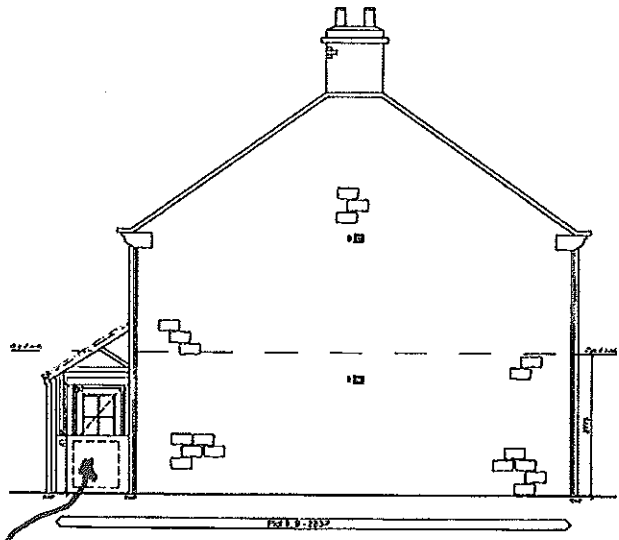

Side elevation - facing South

**Client's Title Block**  
 The client's title block is a template for the architect to use to record the project's details. It includes the project name, address, and other relevant information. The client's title block is a template for the architect to use to record the project's details. It includes the project name, address, and other relevant information.

NIMMIPA  
 19 JAN 2015

□	PROPOSED AIR SOURCE
□	HEAT PUMP LOCATION

□ PROPOSED AIR SOURCE  
 □ HEAT PUMP LOCATION

EXISTING LOCATION

Elevations  
 Plots 8-10  
 High Street, Egton  
 Home Group

<b>home group</b>	
Project Name:	Plot 8-10
Address:	High Street, Egton
Client:	Home Group
Architect:	Acanthus WSM Architects
Date:	15th July 2014
Drawn/Checked:	TSP/CO
Proj. No.:	17051 03 22 06A

**Acanthus WSM Architects**