

### Amendments/Additional Information

- Amended layout of buildings/outside areas
- Additional background information
- Amended design
- Revised access arrangements
- Change of description of proposed development
- Change in site boundaries
- Other (as specified below)

Date	Description of Amendment/Information	Reference	Drawings	Comments

2015/0145 CW

**Wendy Strangeway**

**From:** Cheryl Ward  
**Sent:** 29 October 2015 09:01  
**To:** Planning  
**Subject:** FW: Creation of Access Ramp, St. Heddass, Egton Bridge  
**Attachments:** 1916\_Existing Floor Plans & Elevations rev B.pdf; 1916\_PL002B Proposed Plans & Elevations.pdf

Please book in

**From:** Jeremy Hutchinson  
**Sent:** 28 October 2015 17:25  
**To:** Cheryl Ward  
**Cc:** Glen  
**Subject:** Re: Creation of Access Ramp, St. Heddass, Egton Bridge

Cheryl,

**Creation of Access Ramp, St. Heddass, Egton Bridge**

Please accept my apologies for the delay in getting these drawings back to you.

Last time we spoke we discussed the possibility of raising the boundary wall a little, pro-rata to the height gained by the ramp along the back of the Dining Room.

Further to this please find attached revised drawings where we have adjusted the gradient of the ramp such that the rear corner is 382mm higher than the present level, we have lifted the wall here by 400mm to compensate. This shallowing of the ramp along the rear has necessitate us steepening the remainder of the ramp to minimise the impact on the playground.

We have also flipped the steps to the first floor around as requested.

I hope these revised drawings will meet with you rapporval and would ask that you get in touch if anything needs discussing in further detil or requires further revision.

Kind regards,

**Jeremy Hutchinson**  
for Harris Irwin Associates

Harris Irwin Associates Ltd. [www.harrisirwin.com](http://www.harrisirwin.com). Registered in England and Wales No. 5332633.  
Registered office: Aske Stables, Aske, Richmond, North Yorkshire, DL10 5HG. Tel: 01748 825675

This email and all the attachments it may contain are confidential and intended solely for the use of the individual to whom it is addressed. Any views or opinions presented are solely those of the author and do not necessarily represent those of Harris Irwin Associates Limited. If you are not the intended recipient, be advised that you have received this email in error and that any use, dissemination, printing, forwarding or copying of this e mail is strictly prohibited. Please contact the sender if you have received this e mail in error.

<p><b>AML</b></p>
<p>Notes</p>

29 OCT 2015

*(Handwritten mark)*

DO NOT SCALE FROM THIS DRAWING. USE FIGURED DIMENSIONS ONLY.

ALL DIMENSIONS TO BE CHECKED ON SITE PRIOR TO ANY COMMENCEMENT OF WORK AND ANY OMISSIONS/ERRORS TO BE REPORTED TO THE ARCHITECT.

THIS DRAWING IS TO READ IN CONJUNCTION WITH ALL RELATED ARCHITECTS AND ENGINEERS DRAWINGS AND ANY OTHER RELEVANT INFORMATION.

THE COPYRIGHT OF THIS DRAWING IS VESTED WITH HARRIS IRWIN ASSOCIATES AND MUST NOT BE COPIED OR REPRODUCED WITHOUT THEIR WRITTEN CONSENT.



Existing South-facing Elevation  
Scale 1:100



Existing East-facing Elevation  
Scale 1:100

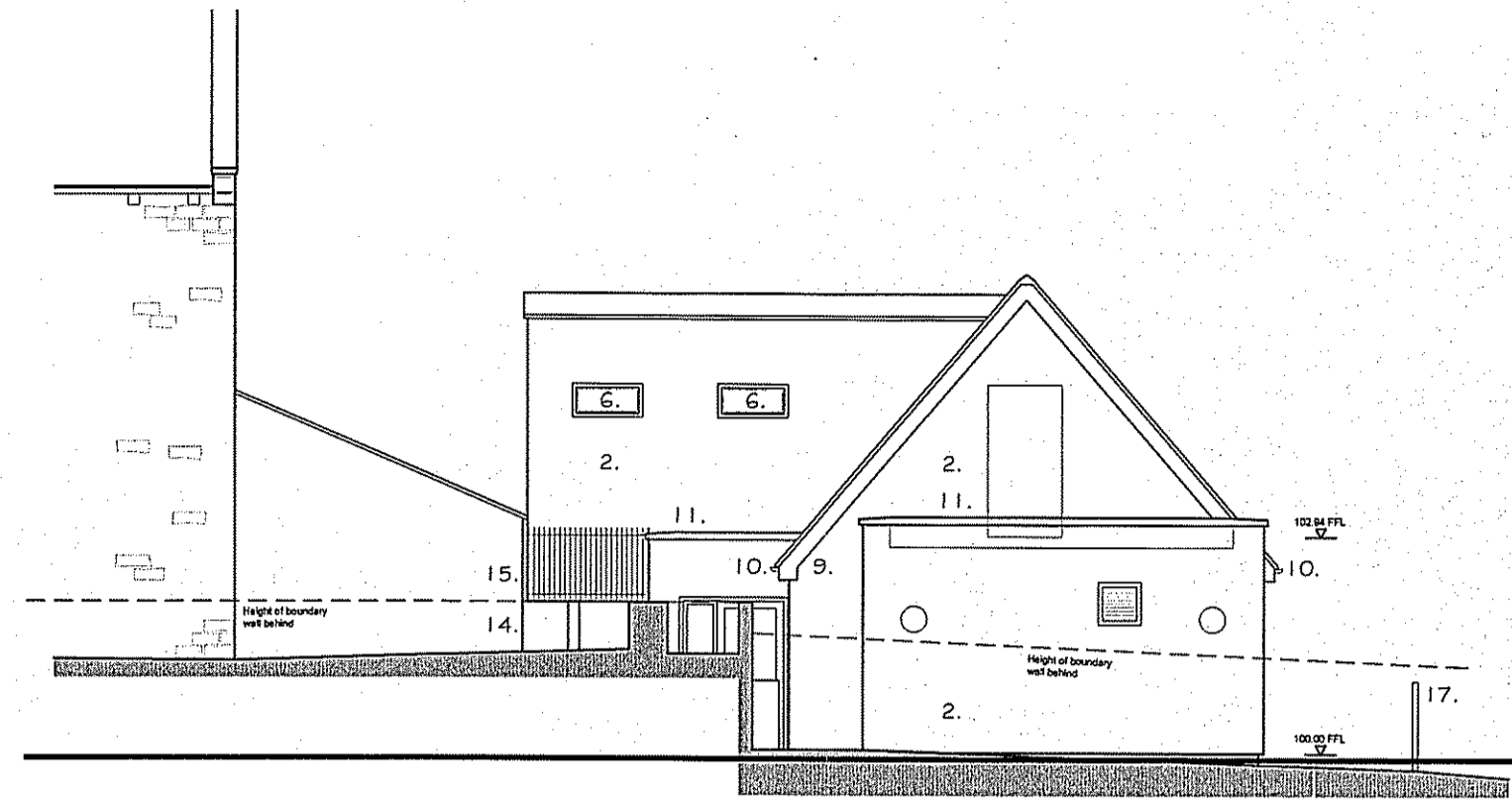

Existing North-facing Elevation  
Scale 1:100

Elevation Key	
1. Facing Brickwork, colour: Red	9. Timber fascia, verge & soffit boards. Painted / Stained, colour: Brown
2. Vertical 'Ship-lap' Timber boarding	10. uPVC Rainwater goods (Guttering & Fallpipes) Colour: Black
3. Render Wall, colour: Cream	11. Artstone coping to parapet wall(s)
4. Natural Slate Roof Covering	12. Artstone window cill
5. PFC Aluminum framed, glazed door. Frame colour: Blue	13. Artstone window / door head
6. PFC Aluminum framed window. Frame colour: Off White/ Pale Grey	14. Stone walling
7. Timber door and frame, colour: Blue	15. Steel railings. Painted, colour: Grey / Black
8. PFC Aluminum framed rooflight (Conservation type) Frame colour: Black	16. Photovoltaic / Solar panels
	17. Timber fence (Boundary)

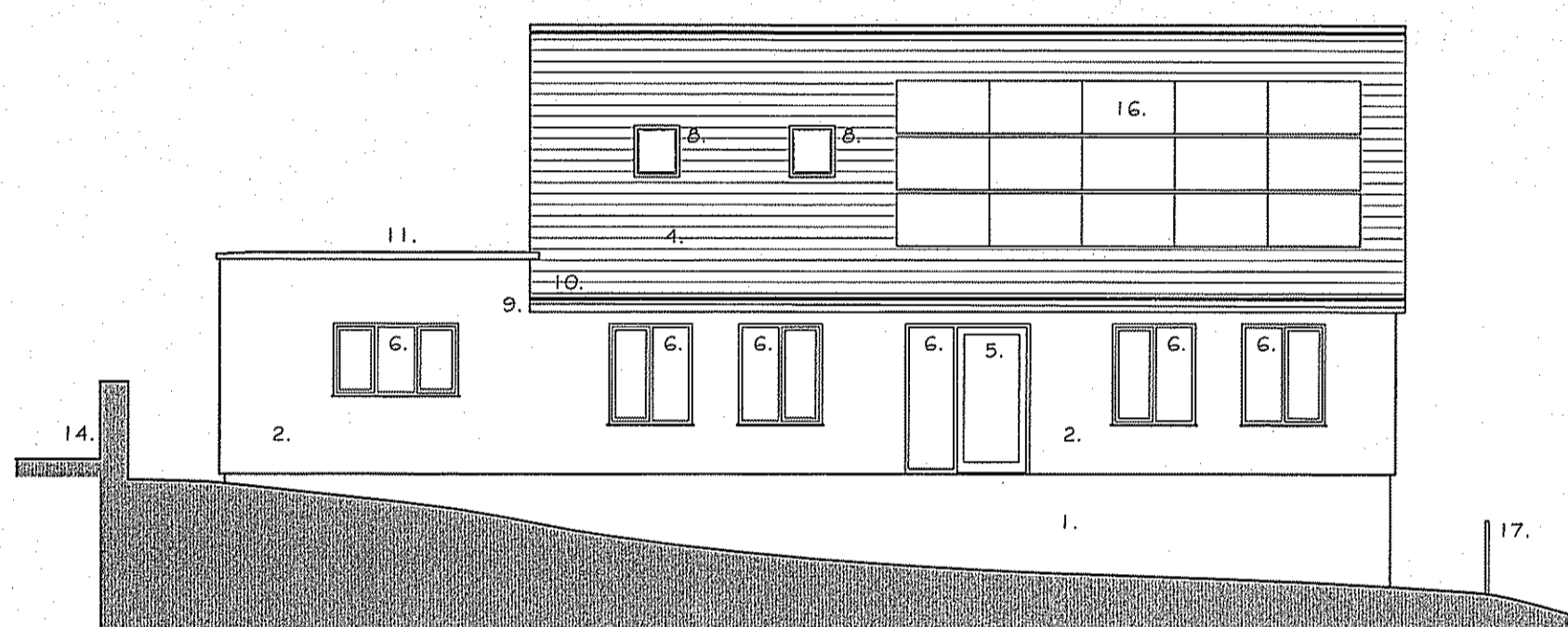

Existing West-facing Elevation  
Scale 1:100

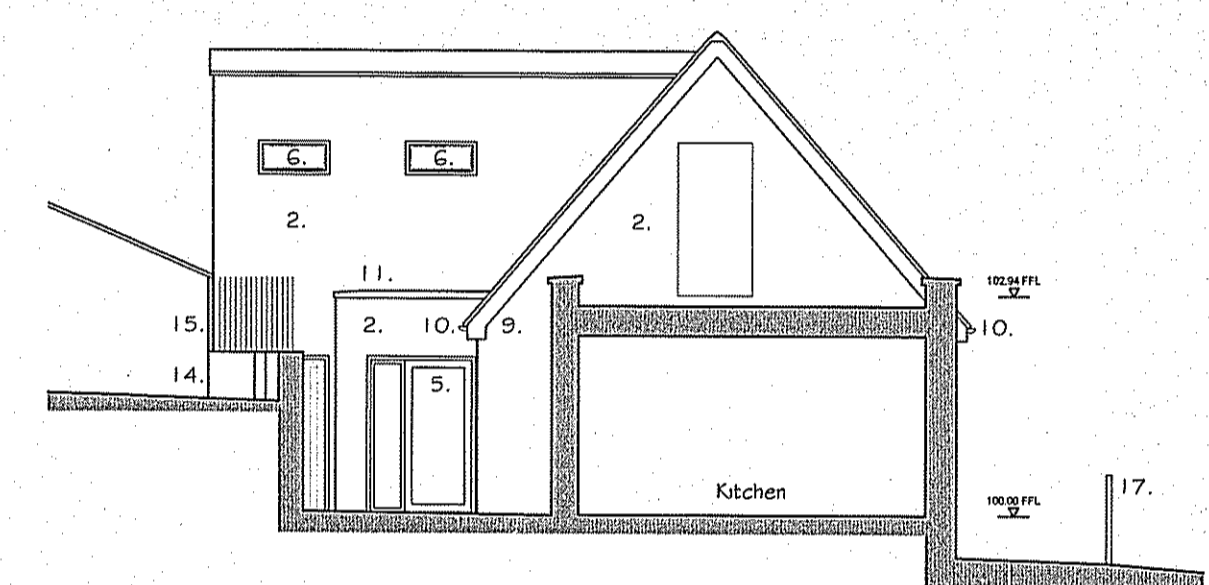

Sectional North-facing Elevation  
Scale 1:100

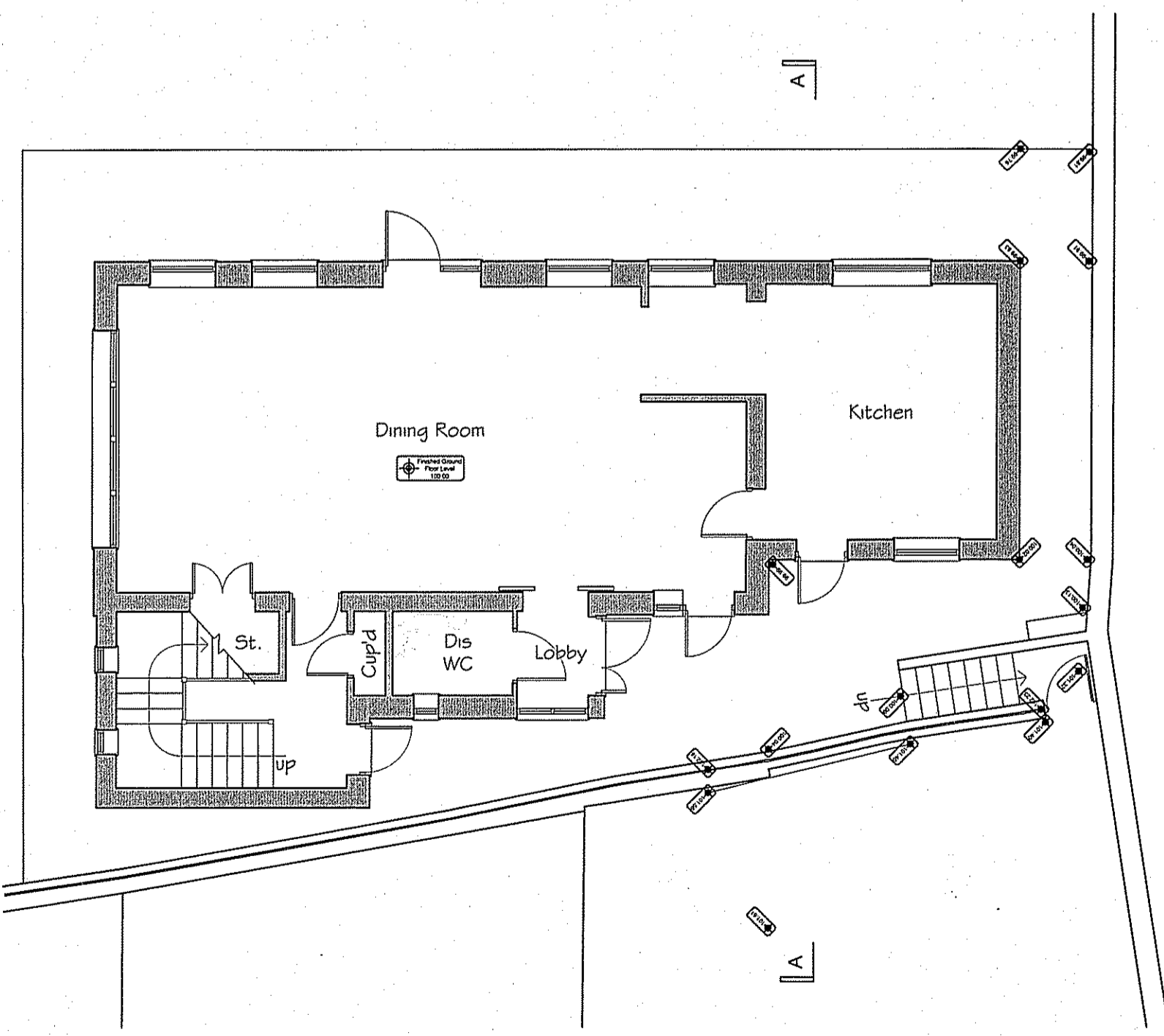

Existing Ground Floor Plan  
Scale 1:100

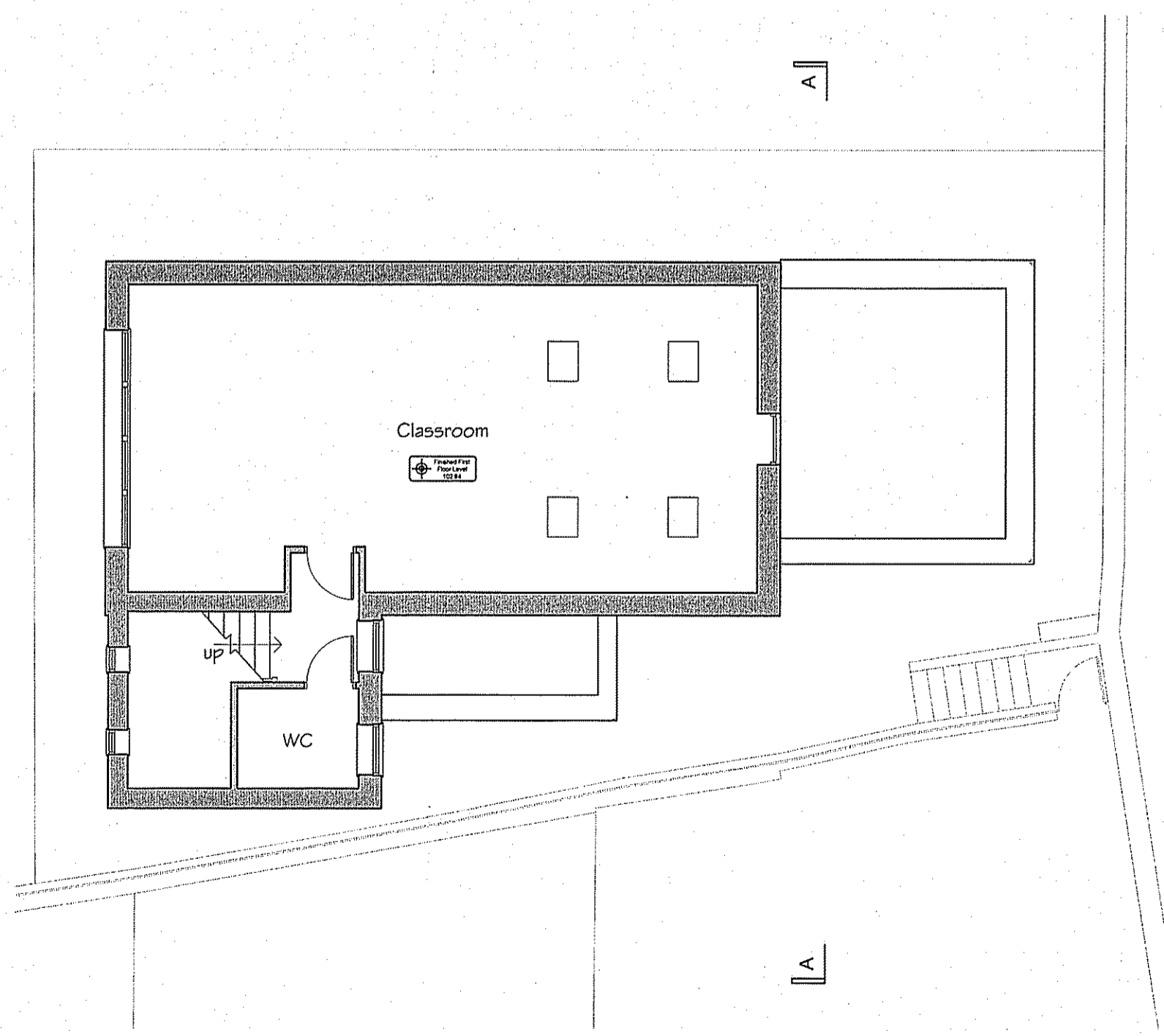

Existing First Floor Plan  
Scale 1:50

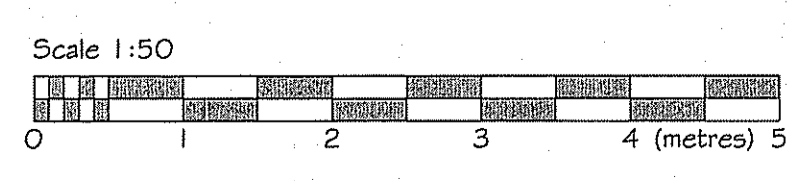

29 OCT 2015

B	15-10-15	Existing boundary wall dotted	JH
A	27-02-15	Issued for Planning Permission	MPT
Rev	Date	Description	By

**harrisirwin**  
architects & designers

ASKE STABLES, ASKE, RICHMOND  
NORTH YORKSHIRE DL10 5HG

Project:  
Access Improved to New Dining Hall & Classroom.  
St. Heddas RC Primary School, Egton Bridge

Client:  
Diocese of Middlesbrough

Drawing:  
Existing Floor Plans & Elevations

**PLANNING**

Scale @ A1	Date:	Drawn:	Checked:
1:100	03.02.15	MPT	JH
Proj. No.:	Status:	Dwg. No.:	Rev:
1916	PL	001	B

DO NOT SCALE FROM THIS DRAWING, USE FIGURED DIMENSIONS ONLY.

ALL DIMENSIONS TO BE CHECKED ON SITE PRIOR TO ANY COMMENCEMENT OF WORK AND ANY OMISSIONS/ERRORS TO BE REPORTED TO THE ARCHITECT.

THIS DRAWING IS TO READ IN CONJUNCTION WITH ALL RELATED ARCHITECTS AND ENGINEERS DRAWINGS AND ANY OTHER RELEVANT INFORMATION.

THE COPYRIGHT OF THIS DRAWING IS VESTED WITH HARRIS IRWIN ASSOCIATES AND MUST NOT BE COPIED OR REPRODUCED WITHOUT THEIR WRITTEN CONSENT.



Proposed South-facing Elevation  
Scale 1:100



Proposed East-facing Elevation  
Scale 1:100

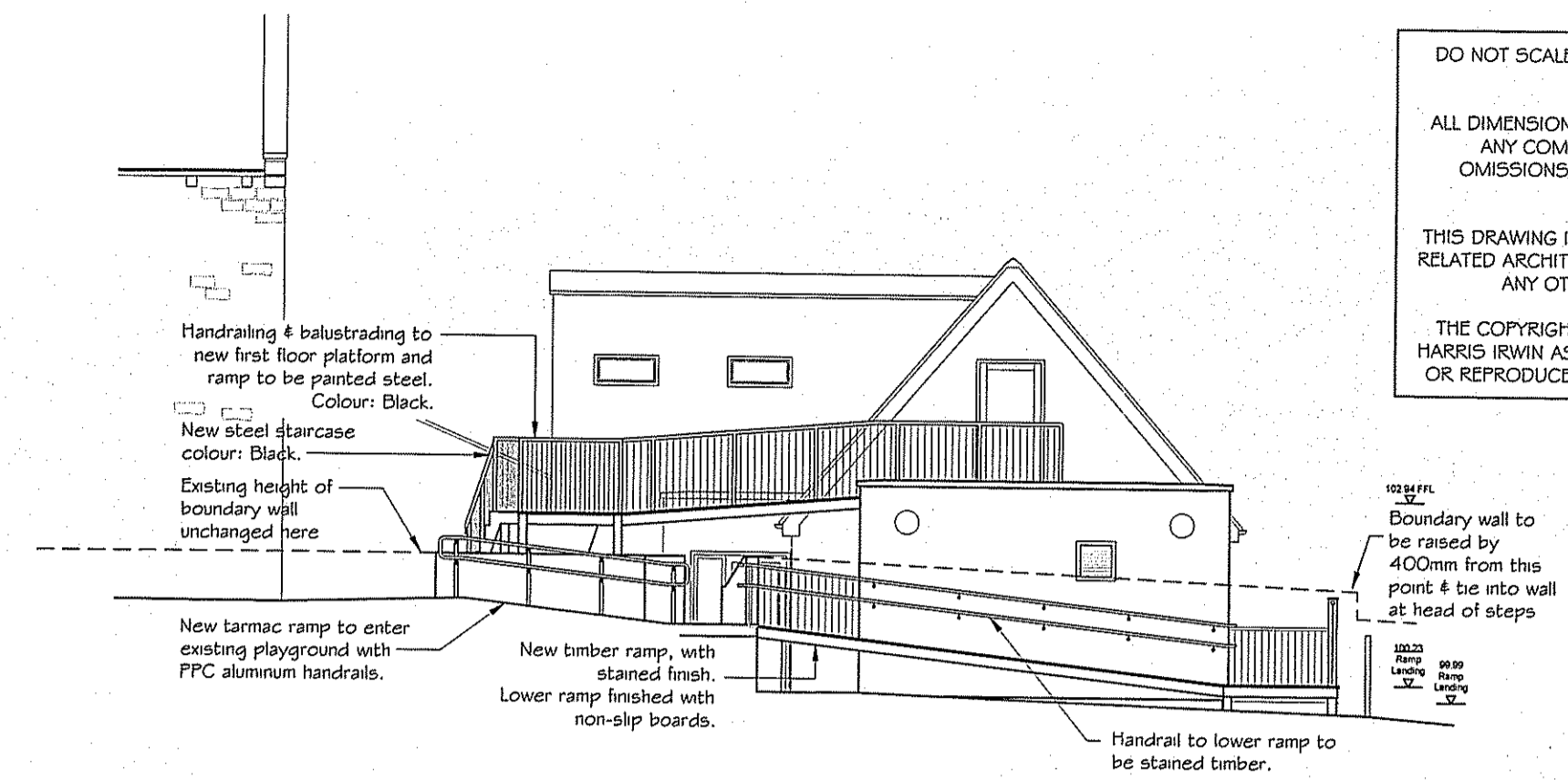

Proposed North-facing Elevation  
Scale 1:100

Elevation Key	
1. Facing Brickwork, colour: Red	9. Timber fascia, verge & soffit boards. Painted / Stained, colour: Brown
2. Vertical 'Ship-lap' Timber boarding	10. uPVC Rainwater goods (Guttering & Fallpipes) Colour: Black
3. Render Wall, colour: Cream	11. Artstone coping to parapet walls
4. Natural Slate Roof Covering	12. Artstone window cill
5. PPC Aluminium framed, glazed door. Frame colour: Blue	13. Artstone window / door head
6. PPC Aluminium framed window. Frame colour: Off White/ Pale Grey	14. Stone walling
7. Timber door and frame, colour: Blue	15. Steel railings. Painted, colour: Grey / Black
8. PPC Aluminium framed rooflight (Conservation type) Frame colour: Black	16. Photovoltaic / Solar panels
	17. Timber fence (Boundary)

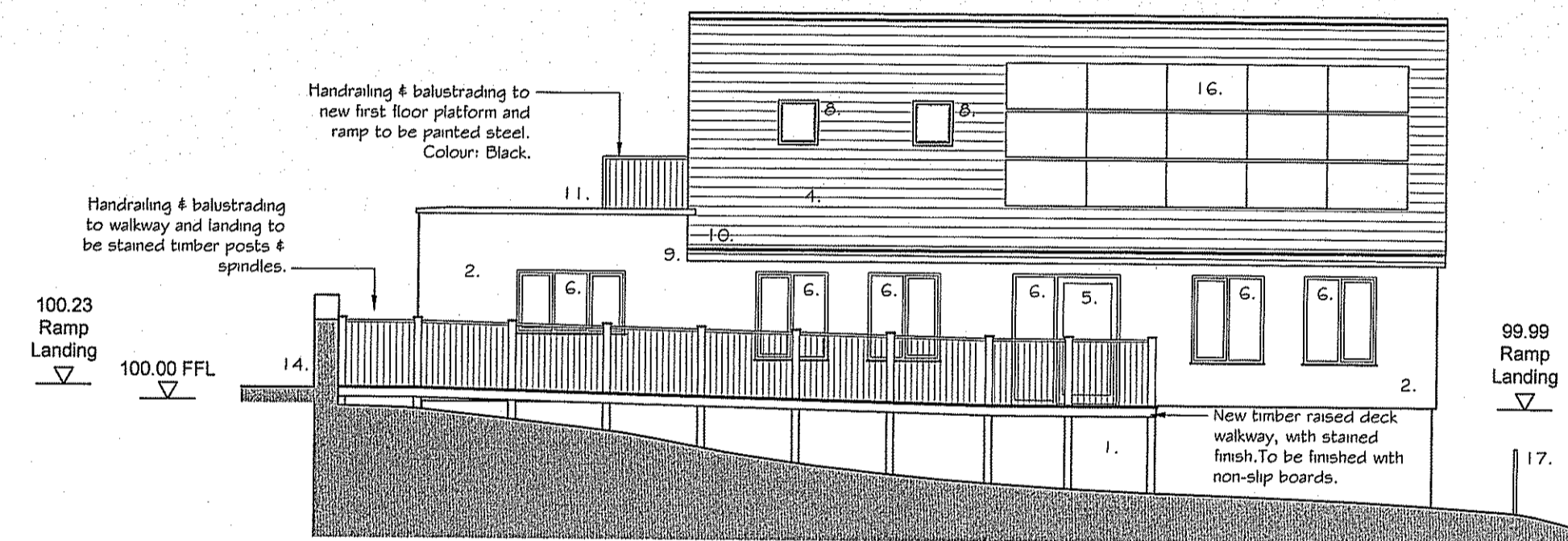

Proposed West-facing Elevation  
Scale 1:100

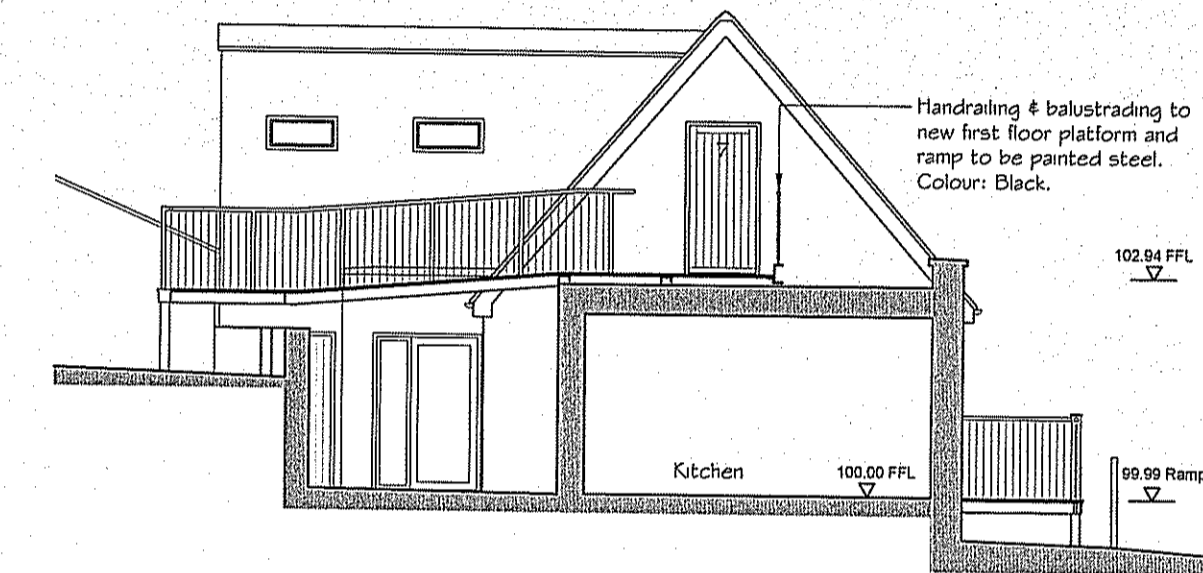

Sectional North-facing Elevation  
Scale 1:100

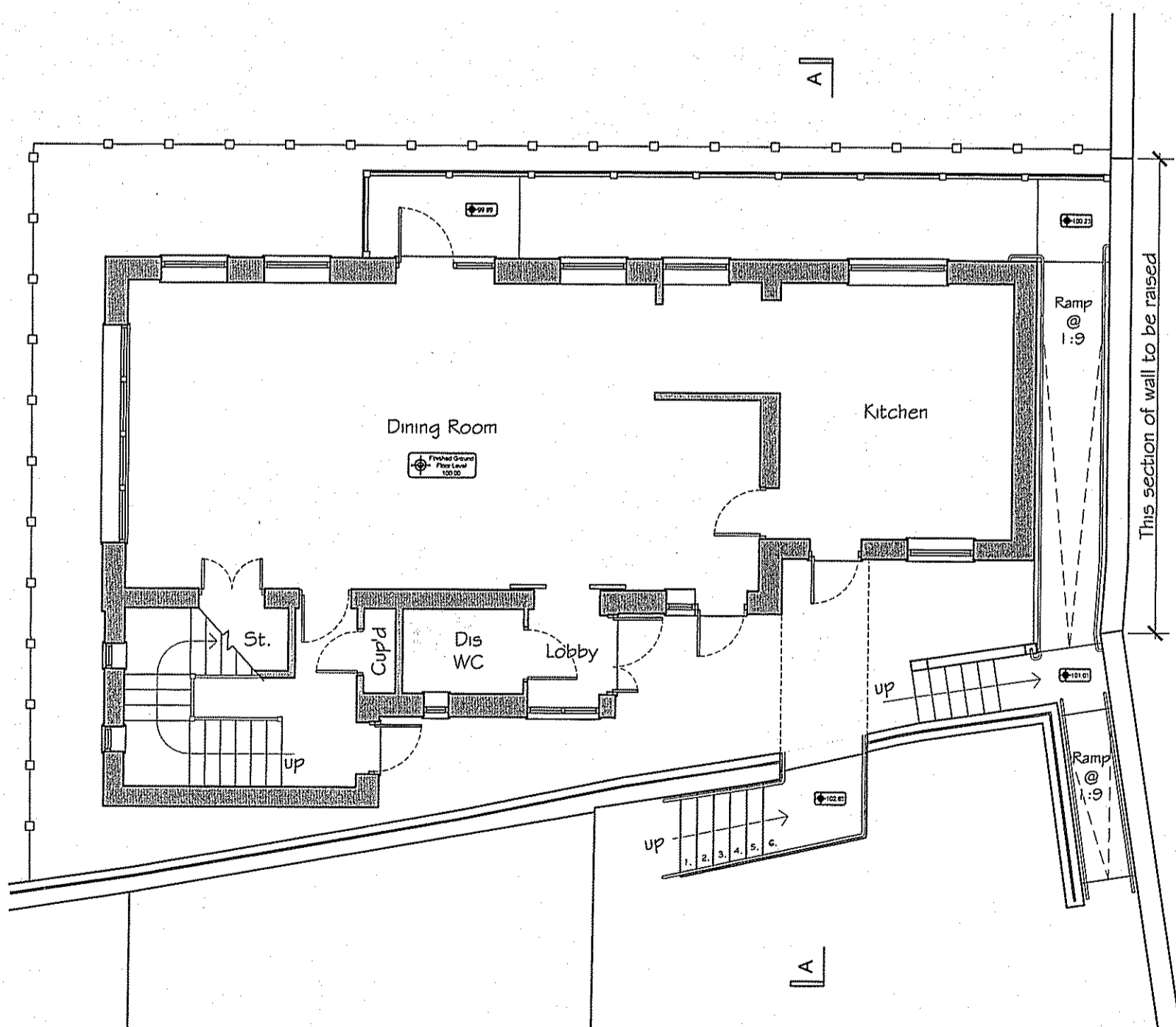

Proposed Ground Floor Plan  
Scale 1:100

29 OCT 2015

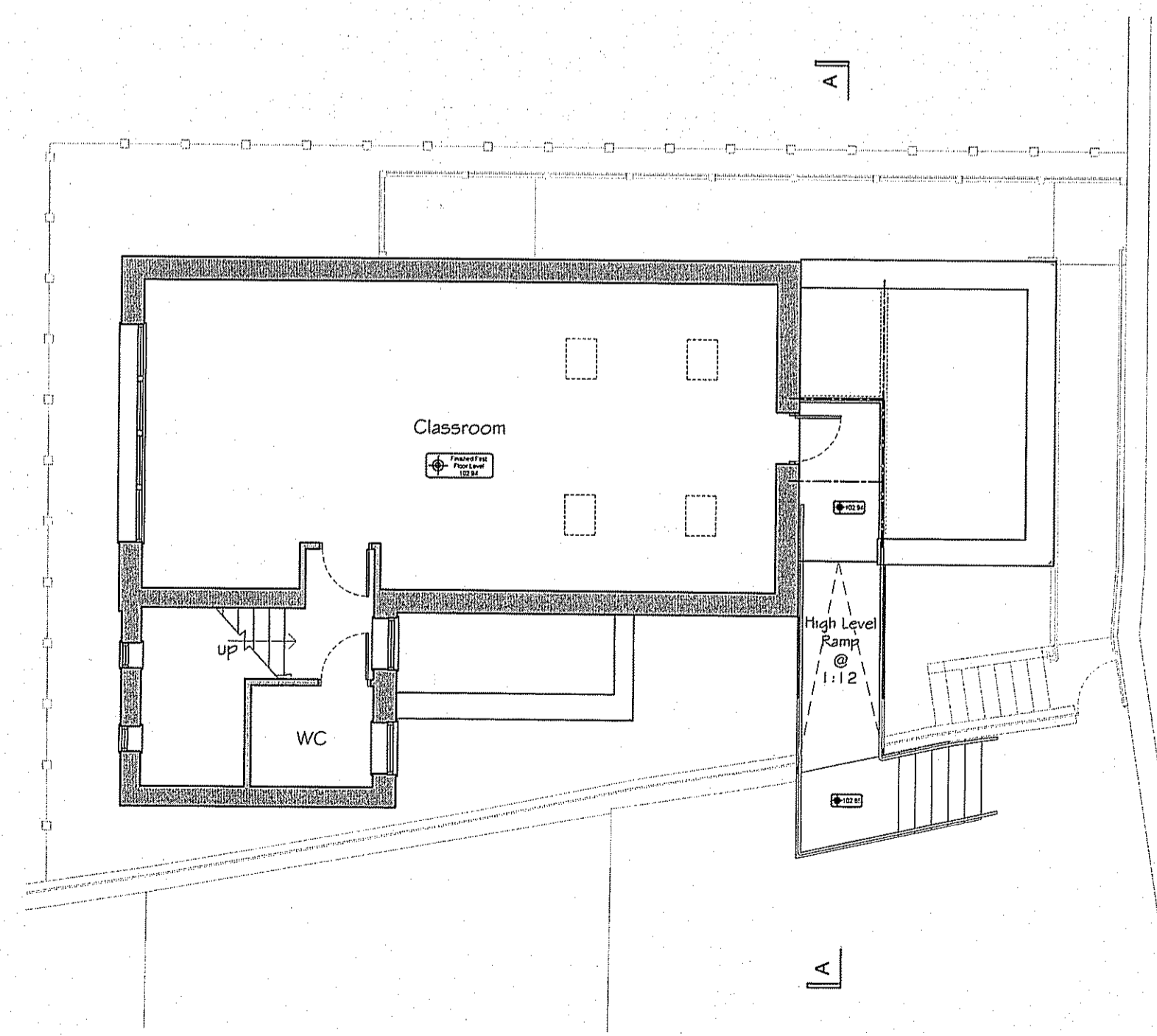
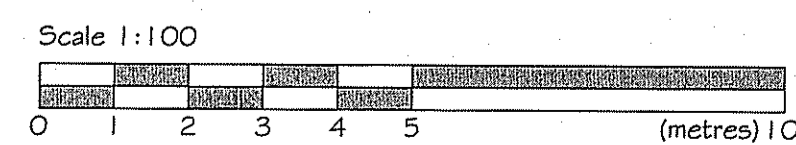

Proposed First Floor Plan  
Scale 1:100

**AMENDED**

Notes

Rev	Date	Description	By
B	28-10-15	Proposals revised following planners comments boundary wall raised as discussed.	JHT
A	27-02-15	Issued for Planning Permission	MFT

**harrisirwin**  
architects & designers

ASKE STABLES, NORTH YORKSHIRE ASKE, RICHMOND DL10 5HG

Project:  
Access Improvements to New Dining Hall & Classroom,  
St. Heddas RC Primary School,  
Egton Bridge  
Client:  
Diocese of Middlesbrough

Drawing:  
Proposed Floor Plans & Elevations

PLANNING

Scale @ A1	Date:	Drawn:	Checked:
1:100	03.02.15	MFT	JHT

Proj. No.:	Status:	Dwg. No.:	Rev:
1916	PL	002	B